RUTGERS
UNIVERSITY
LIBRARY

17 2 66

Digitized by the Internet Archive
in 2010 with funding from
Lyrasis Members and Sloan Foundation

http://www.archive.org/details/recordoffourthne00jers

J. H. Brensinger,
Jersey City, N. J.
Dec. 20, 1905

RECORD

OF

FOURTH NEW JERSEY NATIONAL GUARD, VOLUNTEER INFANTRY.

SPANISH-AMERICAN WAR.

1898-1899.

JERSEY CITY, N. J.
WILLIAM F. ROEHRER.
1902.

135

N.J.
E726
.N4N5

326412

Hon. FOSTER M. VOORHEES,
Governor of New Jersey.

This Book is respectfully dedicated to the

memory of the late

Brigadier and Brevet Major-General

William S. Stryker

Adjutant General of New Jersey.

1867-1900.

As a slight testimonial of the

ESTEEM AND ADMIRATION

in which he was held by the Officers and

Members of the

FOURTH REGIMENT.

Brig. & Brevet Maj. Gen'l. **WILLIAM S. STRYKER,**
Adjutant General
of New Jersey.

Brig. General **RICHARD A. DONNELLY**,
Quartermaster General
of New Jersey.

PREFACE.

The following records were compiled from the muster out rolls of the Field, Staff, Non-commissioned Staff, Band and the several Companies of the Fourth Regiment, New Jersey, National Guard, Volunteer Infantry, and from other sources, by Captain Benj. M. Gerardin, formerly Adjutant, under the direction of Colonel Robert G. Smith.

Great care has been taken in transcribing the records, although in a few cases, where the rolls did not correspond with orders they were corrected.

Where it is shown on the records "Due United States for clothing" it is for clothing drawn in excess of allowance, and "Due the United States for Ordnance and Ordnance Stores" is for ordnance stores which members were allowed to purchase at the following prices :—Haversack and Strap, .72, Canteen and Strap, .43 ($1.15), Meat Can, .14, Cup, .08, Knife, .04, Fork, .03. Spoon, .01, ($1,45).

To Brigadier General Alexander C. Oliphant, Adjutant General of New Jersey, for valuable assistance rendered, is due my sincere thanks, as also to the Officers who kindly loaned me muster out rolls.

PROCLAMATION BY THE PRESIDENT.

On the twenty-third day of April, 1898, the President of the United States made the following proclamation :

Whereas a joint resolution of Congress was approved on the twentieth day of April, 1898, entitled "Joint Resolution for the recognition of the independence of the people of Cuba, demanding that the Government of Spain relinquish its authority and government in the Island of Cuba, and to withdraw its land and naval forces from Cuba and Cuban waters, and directing the President of the United States to use the land and naval forces of the United States to carry these resolutions into effect," and

Whereas, by an act of Congress entitled "An Act to provide for temporarily Increasing the Military Establishment of the United States in time of war and for other purposes," approved April 22, 1898; the President is authorized, in order to raise a volunteer army, to issue his proclamation calling for volunteers to serve in the Army of the United States:

Now, therefor, I, WILLIAM McKINLEY, President of the United States, by virtue of the power vested in me by the Constitution and the laws, and deeming sufficient occasion to exist, have thought fit to call forth and hereby do call forth volunteers to the aggregate number of 125,000, in order to carry into effect the purpose of the said Resolution; the same to be apportioned, as far as practicable, among the several States and Territories and the District of Columbia, according to population, and to serve for two years, unless sooner discharged. The details for this object will be immediately communicated to the proper authorities through the War Department.

In witness whereof I have hereunto set my hand and caused the seal of the United States to be affixed.

Done at the city of Washington, this twenty-third day of April, A. D. 1898, and of the Independence of the United States the one hundred and twenty-second.

[Seal.] WILLIAM McKINLEY.

By the President:

JOHN SHERMAN,

Secretary of State.

And Congress passed the following act:

An Act Declaring that war exists between the United States of America and the Kingdom of Spain.

Be it enacted by the Senate and House of Representatives of the United States of America in Congress assembled, First, That war be, and the same is hereby, declared to exist, and that war has existed since the twenty-first day of April, anno Domini eighteen hundred and ninety-eight, including said day, between the United States of America and the Kingdom of Spain.

Second, That the President of the United States be, and he hereby is, directed and empowered to use the entire land and naval forces of the United States, and to call into the actual service of the United States the militia of the several States, to such extent as may be necessary to carry this Act into effect.

Approved, April 25, 1898.

In compliance with instructions from the Secretary of War (Hon. Russell A. Alger), the Governor and Commander-in-Chief was required to organize from the Malitia of the State three Regiments of Infantry. By General Orders No. 4, Series 1898, the First, Second and Third Regiments, and Companies A, C and G, Sixth Regiment and Company E, Seventh Regiment (the Companies as named to constitute a Battalion of Third Regiment) were detailed for this duty.

On May 25th the President issued a proclamation for seventy-five thousand additional volunteers, published in the following General Orders:

HEADQUARTERS OF THE ARMY,

ADJUTANT GENERAL'S OFFICE.

WASHINGTON, D. C., June 28, 1898.

General Orders,
No. 86.

The following proclamation of the President of the United States is published for the information and guidance of all concerned:

BY THE PRESIDENT OF THE UNITED STATES,
A PROCLAMATION.

Whereas an act of Congress was approved on the twenty-fifth day of April, 1898, entitled "An act declaring that war exists between the United States of America and the Kingdom of Spain," and

Whereas, by an act of Congress entitled "An act to provide for temporarily increasing the military establishment of the United States in time of war and for other purposes," approved April 22, 1898, the President is authorized, in order to raise a volunteer army, to issue his proclamation calling for volunteers to serve in the army of the United States:

Now, therefor, I, WILLIAM McKINLEY, President of the United States, by virtue of the power vested in me by the Constitution and the laws, and deeming sufficient occasion to exist, have thought fit to call forth and hereby do call forth, volunteers to the aggregate number of 75,000 in addition to the volunteers called forth by my proclamation of the twenty-third of April, in the present year; the same to be apportioned, as far as practicable, among the several States and Territories and the District of Columbia, according to population, and to serve for two years, unless sooner discharged. The proportion of each arm and the details of enlistment and organization will be made known through the War Department.

In witness whereof I have hereunto set my hand and caused the seal of the United States to be affixed.

Done at the City of Washington, this twenty-fifth day of May, in the year of our Lord one thousand eight hundred and ninety-eight, and of the independence of the United States the one hundred and twenty-second.

[Seal]

WILLIAM McKINLEY.

By the President.

WILLIAM R. DAY,
Secretary of State.

By Command of
MAJOR-GENERAL MILES.

H. C. CORBIN,
Adjutant-General.

The new regiment required by the second call was organized by the following order:

STATE OF NEW JERSEY,
OFFICE OF ADJUTANT-GENERAL,

TRENTON, June 30th, 1898.

GENERAL ORDERS No. 11.

I. In compliance with instructions from the Secretary of War, dated June 18th, 1898, the Governor and Commander-in-Chief is required to recruit and organize one regiment of infantry for active service in the war with Spain, to serve for two years unless sooner discharged.

II. This regiment will be organized under the National Guard law into three battalions of four companies each, with one Colonel, one Lieutenant-Colonel, three Majors, one Adjutant, three Battalion Adjutants, one Quartermaster, one Surgeon, three Battalion Surgeons, one Chaplain, one Sergeant-Major, three Battalion Sergeant-Majors, one Quartermaster-Sergeant, one Chief Musician, two Principal Musicians, three Hospital Stewards; and one Captain, one First Lieutenant, one Second Lieutenant,

one First Sergeant, one Quartermaster-Sergeant, four Sergeants, twelve Corporals, two Musicians, one Artificer, one Wagoner and eighty-four Privates, a total of one hundred and six enlisted men to each of the twelve companies.

III. This office should be notified immediately of companies recruited under this call, with the number of enlisted men already enrolled, and, if accepted, the necessary instructions and blank rolls will be sent to them. No recruiting commissions will be issued.

IV. Enlisted men to be accepted for this service must be between the ages of eighteen and forty-five years. They must be able so to arrange their affairs that their enlistment will not disastrously affect their private business, or withdraw from those dependent upon them their needed support.

V. Preference will be given to well-drilled officers and men who are now in the National Guard or who may have served therein, but no company or regiment of the National Guard in its entirety will be accepted as such under this call. Officers and enlisted men, members of the National Guard, who may volunteer for this service shall be considered as "absent with leave" during the term of this service.

VI. The State Camp, at Sea Girt, is designated as the place of rendezvous for the mobilization of this regiment.

VII. The Quartermaster-General will furnish the necessary transportation to the rendezvous.

VIII. Recruits will be examined by a Medical Officer of the United States Army, and applicants for commissions as company officers will appear before a commission, to be appointed, for examination as to their physical fitness and their mental and tactical abilities.

By order of the Commander-in-Chief.

WILLIAM S. STRYKER,

Adjutant-General.

Official:

H. P. PERRINE,

Assistant Adjutant-General.

The regiment organized under the above Order was designated as the Fourth Regiment, New Jersey National Guard Volunteer Infantry in the following General Orders:

SPANISH-AMERICAN WAR.

STATE OF NEW JERSEY.

OFFICE OF ADJUTANT-GENERAL.

TRENTON, July 18, 1898.

GENERAL ORDERS No. 15.

The regiment organized under the provisions of General Orders No. 11 from this office dated June 30, 1898, will be known as the Fourth Regiment, New Jersey National Guard Volunteer Infantry.

By order of the Commander-in-Chief.

WILLIAM S. STRYKER,
Adjutant-General.

Official:

H. P. PERRINE,
Assistant Adjutant-General.

The physical examination of men for this regiment was commenced July 8th. The line officers of the regiment were examined by a commission appointed by the Governor July 13th, and the regiment was entirely organized and mustered into service by Monday, July 18th.

Company A was organized by Captain Whitehead and Lieutenant Roberts from residents of Trenton, Long Branch and Red Bank.

Company B in Jersey City, from Companies B and L 4th Regiment, National Guard.

Company C was organized in Jersey City by Captain Springsted. The men were not members of the National Guard.

Company D, in Jersey City, from Companies D and H, 4th Regiment National Guard.

Company E, in Jesey City, from Companies E and F, 4th Regiment, National Guard.

Company F, in Atlantic City, "Morris Guards" as a nucleus.

Company G, in Trenton, from Company D, 7th Regiment, National Guard.

Company H, in Woodbury, from Company E, 6th Regiment, National Guard.

Company I, in Bayonne and Jersey City, from Companies I and G, 4th Regiment, National Guard.

Company K, in Camden, from Gattling Gun Company B.

Company L was organized by Captain Bailey from residents of Trenton.

Company M, in Hoboken, from Companies K and M, 4th Regiment, National Guard.

ROSTER OF OFFICERS

OF THE

FOURTH REGIMENT

NEW JERSEY NATIONAL GUARD,

VOLUNTEER INFANTRY

AS MUSTERED IN.

Robert G. Smith, Colonel.....June 30, '98
Quincy O'M. Gillmore, Lieutenant-Colonel.....June 30, '98
Henry Lohmann, Jr., Major.....June 30, '98
Thomas S. Chambers, Major.....June 30, '98
Allan B. Wallace, Major.....June 30, '98

ADJUTANT.

Benjamin M. Gerardin, First Lieutenant.....June 30, '98

BATTALION ADJUTANTS.

Frederick Gilkyson, First Lieutenant.....June 30, '98
Ulysses G. Lee, First Lieutenant.....July 13, '98
Gouveneur V. Packer, First Lieutenant.....July 18, '98

QUARTERMASTER.

Harry C. Valentine, First Lieutenant.....June 30, '98

SURGEON.

Edwin Field, Major.....June 30, '98

BATTALION ASSISTANT SURGEONS.

John J. Broderick, First Lieutenant.....June 30, '98
Paul M. Mecray, First Lientenant.....June 30, '98
Joel W. Fithian, First Lieutenant.....June 30, '98

CHAPLAIN.

Joseph W. McDowell, Captain.....July 18, '98

COMPANY A.

Richard R. Whitehead, Captain.....June 30, '98
Jacob M. Coward, First Lieutenant.....July 17, '98
J. William Roberts, Second Lieutenant.....July 17, '98

COMPANY B.

Andrew Derrom, Captain.....June 30, '98
Frank A. Reinhard, First Lieutenant.....June 30, '98
Frederick Ege, Second Lieutenant.....June 30, '98

COMPANY C.

Charles H. Springsted, Captain.....June 30, '98
Henry H. Bowly, First Lieutenant.....June 30, '98
William S. Righter, Second Lieutenant.....July 17, '98

ROSTER OF OFFICERS.

Company D.

Edward See, Captain.....June 30, '98
Harry J. Ralph, First Lieutenant.....June 30, '98
George G. Rhoderick, Second Lieutenant.....June 30, '98

Company E.

Waldo E. Gibbs, Captain.....June 30, '98
E. Harrison Randolph, First Lieutenant.....June 30, '98
Charles W. Schoonoven, Second Lieutenant.....June 30, '98

Company F.

Lewis T. Bryant, Captain.....June 30, '98
C. Stanley Grove, First Lieutenant.....July 13, '98
Walter E. Edge, Second Lieutenant.....July 13, '98

Company G.

Bernard Rogers, Captain.....June 30, '98
John M. Rogers, First Lieutenant.....June 30, '98
Joseph A. Herron, Second Lieutenant.....July 17, '98

Company H.

Edmund DuBois, Captain.....June 30, '98
C. Walter Shivers, First Lieutenant.....June 30, '98
Charles W. Barber, Second Lieutenant.....June 30, '98

Company I.

A. LaRue Christie, Captain.....June 30, '98
Frank H. Cole, First Lieutenant.....June 30, '98
William B. Brister, Second Lientenant.....June 30, '98

Company K.

Claude S. Fries, Captain.....June 30, '98
Harry M. Dey, First Lieutenant.....June 30, '98
Jacob S. Buist, Second Lieutenant.....June 30, '98

Company L.

Clayton J. Bailey, Captain.....June 30, '98
William E. Pedrick, First Lieutenant.....July 13, 98
Frederick F. C. Woodward, Second Lieutenant.....July 13, '98

Company M.

George F. Seymour, Captain.....June 30, '98
Frederick Steigleiter, First Lieutenant.....June 30, '98
Harry L. Barck, Jr., Second Lieutenant.....June 30, ,98

ARRANGEMENT OF COMPANIES BY BATTALION

AND BATTALION OFFICERS.

First Battalion, Companies E, M, H, F.
Major Henry Lohmann, Jr., commanding.
First Lieutenant Governeur V. Packer, Battalion Adjutant.
First Lieutenant John J. Broderick, Battalion Assistant Surgeon.
Battalion Sergeant Major Albert N. Van Kelst.
Battalion Hospital Steward William J. Mulford.

Second Battalion, Companies I, A, (color) C, B. (Company C was transferred to Third Battalion, November 14, 1898).
Major Thomas S. Chambers, commanding.
First Lieutenant Frederick Gilkyson, Battalion Adjutant.
First Lieutenant Joel W. Fithian, Battalion Assistant Surgeon.
Battalion Sergeant Major William J Schoonoven.
Battalion Hospital Steward Frank R. Jummel.

Third Battalion, Companies L, G, K, D. (Company G was transferred to Second Battalion November 14, 1898).
Major Allan B. Wallace, commanding.
First Lieutenant Ulysses G. Lee, Battalion Adjutant.
First Lieutenant Paul M. Mecray, Battalion Assistant Surgeon.
Battalion Sergeant Major Mahlon, F. Ivins.
Battalion Hospital Steward Louis C. Mullikin.

RECAPITULATION OF GAIN AND LOSS.

	GAIN.												LOSS.											
	Officers		Enlisted Men.										Officers			Enlisted Men.								
				Transferred from																				
	By Promotion or Appointment	By Transfer.	By Enlistment.	1st N. J. V. I.	2nd N. J. V. I.	3rd N. J. V. I.	4th N. J. V. I.	4th Mo. V. I.	From Desertion.	Total Gain Subsequent to Muster In.	Mustered In.	Aggregate.	Resigned.	Transferred.	Killed or Died.	Discharged by Order.	For Disability.	By Transfer.	Killed or Died.	Deserted.	By Promotion.	Sentence of C. M.	Total Losses Previous to Muster Out	Mustered Out.	Aggregate.
F S N C S and Band	1	2	4	....	....	....	2	....	....	9	48	57	5	...	...	7	...	1	..	..	2	..	15	42	57
Co. A...	1	1	4	14	....	....	2	....	....	22	103	125	2	...	...	34	...	2	1	1	2	2	44	81	125
" B...	....	2	....	16	....	5	2	....	1	26	106	132	1	1	...	31	1	5	..	5	1	1	46	86	132
" C...	....	2	1	4	....	....	11	....	....	18	106	124	2	...	...	16	4	9	..	7	...	..	38	86	124
" D...	....	3	....	18	....	....	3	....	....	24	107	131	1	2	...	31	3	6	1	3	...	..	47	84	131
" E...	....	2	....	4	6	....	1	3	....	16	107	123	1	1	...	32	3	1	..	1	...	2	41	82	123
" F...	....	2	2	4	....	....	3	....	1	12	105	117	1	1	...	16	3	3	..	3	1	1	29	88	117
" G...	....	2	3	3	....	....	1	....	....	9	103	112	2	...	...	7	...	1	1	6	...	..	17	95	112
" H...	....	3	2	1	1	....	....	....	....	7	105	112	....	3	...	8	3	1	..	..	1	..	16	96	112
" I...	....	1	....	11	....	....	5	....	....	17	107	124	....	1	...	29	3	5	..	2	2	..	42	82	124
" K...	2	....	....	9	....	1	....	....	....	12	107	119	1	2	...	14	2	1	..	3	2	..	25	94	119
" L...	....	1	1	4	1	....	1	10	....	18	106	124	....	1	...	13	1	2	..	5	1	..	23	101	124
" M...	....	5	1	4	....	....	....	3	3	16	106	122	4	1	...	24	...	1	1	5	...	1	37	85	122
Total ...	4	26	18	92	8	6	31	16	5	206	1316	1522	20	13		262	23	38	4	41	12	7	420	1102	1522

ROLL CALLS.

	July 16, G. O. No. 1.	July 31, G. O. No. 6.	Aug. 8, G. O. No. 7.	Sept. 1, G. O. No. 12.	Oct. 6, G. O. No. 19.	Oct. 10 G. O. No. 20.	Oct. 11, G. O. No. 21.	Oct. 14, G. O. No. 22.	Nov. 22, G. O. No. 33.
	A. M.	A. M.		A. M.	A. M.	A. M.	A. M.	A. M.	A. M.
Reveille	5.30	.....	.....	.....	6.00	.....	10 min. after sunrise.	6.15	6.45
Drill	.....	5.35	.....	.....	.....	.....	.....	.....	.....
Breakfast	6.45	.....	.....	.....	.....	6.30	15 min. after reveille.	6.30	6.50
General Police	.....	.....	.....	.....	.....	7.00	6.45	6.50	7.15
Sick	7.30	.....	.....	.....	.....	.....	7.00	.....	.....
Drill	.....	.....	.....	.....	.....	7.30 to 8	7.45-10.30	7.45–8.15	.....
Guard Mount	9.00	.....	.....	.....	.....	8.30	.....	11.00	.....
Drill	9.25	.....	.....	.....	.....	9.30	.....	9.00	.....
Recall	10.30	.....	.....	11.00	.....	11.30	.....	10.00	9–10.30
			P. M.		P. M.	P. M.	10.45 to	P. M.	P. M.
Theoretical instruction	.....	.....	.....	.....	.....	.....	11.45	3.45–4.45	1.15–2.15
Orderly call	11.30	.....	.....	.....	.....	.....	.....	7.30 A.M.	.....
Dinner	12.00 M	.....	.....	.....	.....	.....	P. M.	.....	.....
Drill	2.05 P.M.	.....	.....	.....	.....	2.00	1.30	.....	2.30
Recall	3.00	.....	.....	.....	.....	4.00	2.30	3.00 P.M.	4.00
Reg'tal drill, twice each	.....	.....	.....	.....	.....	.....	3 to 4.30	.....	.....
Regimental parade	5.40	.....	5.00	.....	4.00	5.00	Sunset.	5.00	.....
Supper	6.30	.....	.....	.....	.....	6.00	5.00	immed. after par.	.....
Tattoo	9.30	.....	.....	.....	9.00	.....	9.15	.....	.....
Taps	10.00	.....	.....	.....	9.30	.....	.....	.....	.....

PAYMASTERS.

Major Thaddeus P. Varney, July 31, 1898, Sea Girt, N. J.
" Thaddeus P. Varney, August 31, 1898, Sea Girt, N. J.
" Daniel W. Arnold, September 30, 1898, Sea Girt, N. J.
" Seymour Howell, October 31, 1898, Camp Meade, Pa.
" Henry B. May, November 30, 1898, Greenville, S. C.
" Otto Becker, December 30, 1898, Greenville, S. C.
" Hamilton S. Wallace, January 31, 1899, Greenville, S. C.
" Elijah W. Halford, February 28, 1899, Greenville, S. C.
" Otto Becker, April 6, 1899, Greenville, S. C.

RATE OF PAY (MONTHLY).

*Colonel	$291 67
*Lieutenant-Colonel	250 00
Major	208 33
Captain	150 00
Regimental Adjutant	150 00
Regimental Quartermaster	150 00
First Lieutenant and Battalion Adjutant	133 33
First Lieutenant	125 00
Second Lieutenant	116 67
Chaplain	166 67
*40 per cent. increase after 20 years service.	
Regimental Sergeant Major	27 60
Quartermaster-Sergeant	27 60
Chief Musician	72 00
Principal Musician	26 40
Hospital Steward	54 00
First Sergeant	30 00
Company Quartermaster-Sergeant	21 60
Sergeant	21 60
Corporal	18 00
Company Cook	18 00
Musician	15 60
Wagoner	16 80
Artificer	18 00
Private	15 60
Band	15 60

From Paymaster's Manual, 1896, with 20 per cent. increase to enlisted men. Act approved April 26, 1898, G. O. No. 29, A. G. O., H. Q. A., April 19, 1898.

RECORD OF FOURTH N, J. V. I.

Table specifying the money allowance for clothing to enlisted men of the United States Army from July 1, 1898. G. O. No. 88, A. G. O. H. Q. A. July 5, 1898, and G, O. No. 190, December 28, 1898.

	Per Day 1st 6 mos.	Per Day 2nd 6 mos.
Sergeant-Majors	.331	·054
Quartermaster Sergeants	.327	.054
Principal Musicians	.329	.054
Color Sergeants	.326	.054
First Sergeants	.325	.054
Sergeants	.322	.054
Corporals	.317	.054
Musicians	.312	.055
Artificers	.306	.053
Privates	.306	.053
Band Musicians authorized by law	.361	.006

PRICE LIST OF CLOTHING' ETC.

	July	Dec.		July	Dec.
Shirt, wool	3 40	8 59	Trousers	2 75	2 63
Blue Shirt	1 95	1 78	Overcoat	11 49	10 07
Drawers Canton Flan.	48	46	Suspenders	19	19
Stockings, cotton	06	06	Blouse, lined	4 45	3 93
Stockings wool	23	23	Hat	85	85
Shoes	2 25	2 23	Blanket	3 33	3 40
Cat Gut Shoe Strings	10	10	Leggins canvass pair	46	62

CHEVRONS, CLOTH.

	S. M.	Q. M,	Prin. Mus.	Col. S.	1st S.	Sgt.	Corp.	Mus.
	.37	.32	.34	.34	.33	.18	.14	
Stripes, July Schedule						.26	.12	.24
Stripes, December Schedule						.21	.14	.27

CHRONOLOGICAL RECORD.

June 28, 1988	President issues Proclamation calling for 75,000 additional volunteers. (G. O. No. 83, A. G. O., H. Q. A.)
June 30, 1898.	Governor Voorhees calls for regiment of infantry. (G. O. No. 11, A. G. O.)
July 13, 1898.	Line Officers examined at Sea Girt.
	Company E mustered in.
July 14, 1898.	Companies B, D, F, I and L mustered in.
July 15, 1898.	Company M mustered in.
July 16, 1898.	Companies A, H and K mustered in.
July 17, 1898.	Company G mustered in.
July 18, 1898.	Company C mustered in.
	Regimental organization completed by muster in of Colonel Smith.
	Regiment designated "Fourth Regiment, New Jersey National Guard Volunteer Infantry." (G. O. No. 15, A. G. O., Trenton, July 18, 1898).
Sept. 11, 1898.	Regiment assigned to 1st Brigade, 2nd Division, 2nd Army Corps. (R. G. O. No. 17, dated September 28th; G. O. No. 110, 2nd Army Corps, dated Ocrober 9, 1898.
Oct. 8, 1898.	Regiment left "Camp Voorhees," Sea Girt, N. J., for Camp Meade, Pa.
Oct. 9, 1898.	Arrived at "Camp Meade," Middletown, Pa.
Oct. 22, 1898.	Second Battalion on Provost Duty until November 11, Camp Meade, Pa.
Oct. 26, 1898.	Detachment at Peace Jubilee, Philadelphia, Pa., Major Lohmann commanding.
Oct. 31, 1898.	Detachment of Regiment, under Major Lohmann, ordered to proceed to Greenville, S. C., to prepare camp. (R. S. O. No. 51).
Nov. 12, 1898.	Regiment left "Camp Meade" for Greenville, S. C.
Nov. 14, 1898.	Arrived at "Camp Wetherill," Greenville, S. C.
Jan. 2, 1899.	First Battalion on Provost duty until January 12, at Greenville, S. C.
Feb. 21, 1899.	Third Battalion on Provost Duty, for ten days, at Greenville, S. C.
March 22, 1898.	Legislature provides for extra compensation for enlisted men.
	Governor authorized to present medals to Volunteers.
April 6, 1899.	Regiment mustered out at Greenville, S. C.

ERRATA.

The following names appear on the Muster In rolls as below.

F. and S. — Page

Ernst Bruhst..... 1
George H. Buckholz..... 2
Gustav Dienemann..... 4
Herman Haas..... 6
Rudolf Holz..... 7
Christian B. Sorensen.....15
Friedrich Simon.....17

Co. A.

Robert A. Ambry..... 1
Robert R. Brady..... 5
Harvey E. Brazier..... 5
John S. Consolloy, Jr..... 9
Lewis McC. Crosby,.....13
Thomas M. Maskell.....27

Co. B.

Andrew F. Coughlane..... 5
Joseph B. Howard.....11
Thomas A. Russell.....18
Russell C. Stokes.....20

Co. C.

Albert A. Dahl.....12
William B. Geaghan.....15
James Leavy.....25
Stephen J. Scanlon.....40

Co. D.

Joseph S. Buchman..... 4
Joseph H. Woodley.....41

Co. E.

Fred G. Hankins.....19
James W. Oakden.....33
Daniel Verhoeff.....45
Abraham S. Volk.....45

Co. F. — Page

O. Vigo Cornelius..... 5
Christopher A. Kurfess.....14
Lewis D. Souder.....21

Co. G.

Charles T. Hesser.....13
Frederick Miller.....20

Co. H.

Alfred Barber..... 1
Robert Corson..... 3
Lyman M. Mock.....18
James A. Marsh, (Private).....14
Henry Peek.....17
Samuel C. Simpkins.....19
Michael Snessegger.....21
Calvin S. Weatherby.....22

Co. I.

William F. Leck.....14
Henry C. Miesner.....17
James H. Roake.....23
William A. Schoppe.....27

Co. K.

Bertram Brand..... 3
William Gilliard..... 9
Joseph Gray.....10
Oliver S. Guthrie, Jr.....11
Alvah Poore.....23

Co. L.

Lyall E. Hackney.....12

Co. M.

George Kortlang..... 6
Otto W. A. Dehmcke..... 7
William M. Keely.....15

SPANISH-AMERICAN WAR.

ERRATA—Continued.

Page 4....	Company	B....	Clussman, transferred as Klussman.
" 8....	"	B...	Fish, transferred as Fisk.
" 12....	"	B....	John W. Kiernan, read Joseph W. Kiernan.
" 4....	"	C....	Charles Brewer, transferred as Chas. H. Brewer.
" 3....	"	D....	David Bryson, transferred as Daniel Bryson.
" 27....	"	D....	Henry W. Neill, transferred as Henry W. Neall.
" 28....	"	D....	Peter H. Olsen, read Musician.
" 32....	"	D....	William G. March, see Co. I instead of D.
" 6....	"	E....	T. E. Casey, transferred Oct. 5 instead of Oct. 26
" 7....	"	E....	Louis Claus " " " "
" 13....	"	E....	John Fesq, " " " "
" 38....	"	E....	F. B. Schoonoven, " " " "
" 45....	"	E....	Charles Wander, " " " "
" 13....	"	F...	John Kruysman, trans. as John L. Kruysman.
" 18....	"	H....	Rhoderick, residence Bayonne.
" 14....	"	I.....	Otto A. Lebbert, transferred as Lebert.
" 2....	"	K....	Bingham, Artificer, discharge, Sea Girt.
" 9....	"	K....	Joseph A. Gallagher, read Joseph H. Gallagher.
" 14....	"	K....	August Kastner, transferred as Kaestner.
" 15....	"	K....	Edward Kilmurray, transferred as Kilmurry.
" 23....	"	K....	E. Rienmuller, transferred as Reinmuller.

SECOND ARMY CORPS

As organized October 7, 1898, G. O. No. 163, H. Q. A. A. G. O.

FIRST DIVISION.

First Brigade.	Second Brigade.	Third Brigade.
10th Ohio.	14th Pennsylvania,	13th Pennsylvania,
1st Maryland.	3rd Connecticut,	8th Pennsylvania,
35th Michigan.	9th Ohio (Batt.)	15th Minnesota.

SECOND DIVISION.

First Brigade.	Second Brigade.	Third Brigade.
203rd New York.	4th Missouria.	1st Rhode Island.
2d W. Virginia.	5th Massachusetts.	2nd Tennessee,
4th New Jersey.	201st New York.	1st Delaware,

THIRD DIVISION.

First Brigade	Second Brigade.
15th Pennsylvania,	3rd Georgia.
3rd New Jersey,	22nd New York.
202nd New York.	

GENERAL INDEX.

	Page.	Co.
Ackerman, Louis.....	1	E
Adams, Philip W.....	1	I
Adams, Richard W....	1	L
Addis, George W.....	1	A
Albert, Ambrose.....	1	L
Aldrich, Frank.....	1	C
Aldrich, Frederick.....	1	C
Allen, Albert.....	1	Band
Allen, James W.....	1	A
Allen, Louis, J.....	1	G
Allendar, Louis.....	1	F
Alloway, John.....	1	F
Ambry, Robert.....	1	A
Anderson, George A...	1	D
Anderson, Hugh	1	F
Anderson, Martin H...	1	D
Anderson, Nicholas J..	1	M
Anderson, Thomas H..	1	H
Anderson, William	1	K
Andreas, Harry R.....	1	H
Andrews, Percy G.....	1	B
Angle, Michael J.....	1	G
Appley, Alfred L.....	1	K
Asay, Thomas H.....	1	G
Ashton, Dorry.....	1	C
Ashton, Edwin W.....	1	A
Ashton, Harry.....	1	H
Astarita, Edward.....	1	I
Austermuhl, Edward C.	1	K
Baake, Adolph.....	1	M
Bahr, August H.....	1	I
Bailey, Clayton J.....	1	L
Baker, William A.....	1	D
Bammert, Frank.....	1	L
Bangert, Edward A....	1	B
Bannon, Isaac F.....	1	E
Barber, Alfred.....	1	H
Barber, Charles W.....	2	H
Barchie, Emil A.....	1	M
Barck, Harry L, Jr....	1	M
Barlow, Hector.....	1	G
Barr, William.....	2	H
Barrett, Joseph Jr.....	1	F
Barrett, William.....	2	C
Bartholomew, Harry A.	1	L
Bartlett, Robert M....	2	H
Barton, David B.....	2	G
Bastian, Edward.....	1	F
Batchelor, Teseo	2	D
Bayard, William G....	1	A
Baymore, Urben.....	1	K
Beacom, James.....	2	A
Beakes, Edward Jr....	2	C
Bearint, Edward.....	1	K
Bechter, Joseph P.....	1	L
Becke, Edward.....	2	E
Becker, Charles W.....	2	E
Becker, Oscar.....	1	K
Begerow, George E....	1	B
Behrmann, William H.	2	M
Bell, Robert B.....	2	M
Bellis, George E.....	1	B
Belton, Thomas.....	2	E
Bender, Kirby.....	2	K
Bendler, William O....	2	H
Bennett, George A.....	2	F
Bergen, John F.....	2	D
Berges, John H.....	1	B
Bernard, George A....	1	B
Bessor, Philip N.....	2	F
B'eu, Hilder.....	2	D
Betscheck, August E..	1	L
Biddle, Joseph H.....	2	F
Billups, Thomas F.....	2	H
Bingham, John J.....	2	K
Bircher, Arthur.....	2	D
Bird, Howard.....	2	K
Bird, William N.....	3	A
Blair, Amos S.....	2	L
Blackburn, William....	1	B
Blank, Henry.....	2	K
Blauvelt, Charles E....	1	I
Blue, Thomas J.....	2	M
Bogie, Edward M.....	1	B
Bohme, Max.....	1	Band
Bohnert, Oscar.....	2	M

GENERAL INDEX.

	Page.	Co.
Boice, Harry B..	3	A
Boland, George J.....	2	M
Bolton, Joel B.....	3	A
Bomboy, Thomas F....	3	K
Booth, George.....	3	D
Booth, John.....	4	A
Borden, Frederick.....	3	F
Bornemann, Emil F....	3	E
Borton, Alvin E.....	4	A
Borton, John E.....	1	I
Boughner, Matthias D.	2	G
Bonsenberry, Charles R	3	L
Bowly, Henry H.....	2	C
Boyd, George M. Jr....	2	I
Brady, John A.....	3	M
Brady, John J.....	3	E
Brady, Robert B.....	5	A
Brandt, Bertram	3	K
Brazier, Harvey E.....	5	A
Broadwood, John J....	2	G
Buchman, Joseph S....	4	D
Buck, Nelson.....	4	M
Bucken, Frank.....	4	C
Buckholz, George H...	2	Band
Buckland, William H..	2	B
Buckley, John J. Jr....	2	B
Budington, Fred. T....	4	D
Buist, Jacob S.....	4	E
Bunce, John F.....	5	E
Bunce, Lemuel E.....	5	E
Burchell, James N.....	3	L
Burke, James F.....	2	C
Burke, Richard F.....	2	I
Burkhard, Rudolph C..	3	G
Burks, Frank.....	4	K
Burnell, Michael J....	3	I
Burns, Cornelius J.....	3	I
Burns, Robert.....	3	L
Burton, Augustus G...	3	I
Bush, Jessie.....	5	C
Butcher, Harry M.....	5	A
Butler, George L.....	3	H
Butler, Henry M.....	6	A
Breen, Daniel A.....	3	M
Brennan, Andrew F....	3	M
Brennan, Anthony S...	5	A
Brewer, Charles H.....	3	C
Bridgeman, William...	3	H
Brister, William B.....	3	M
Broadhurst, Thomas...	2	B
Broderick, John J.....	1	F & S
Brogan, John J.....	3	C
Bronson, Edward E....	6	E
Brooke, Harry P.....	3	L
Broski, John.....	5	A
Brown, Benjamin.....	2	B
Brown, Harry D.....	3	F
Brown, Harry F. Jr....	2	G
Brown, James.....	4	C
Brown, John J.....	4	E
Brown, John M.....	3	D
Brown, Joseph.....	3	G
Brownlee, John.....	1	N C S
Bruhst, Ernest.....	1	Band
Bryant, Edward.....	3	K
Bryant, Ellis H.....	2	I
Bryant, Lewis T.....	2	F & S
Bryson, David.....	3	D
Bryson, James.....	5	C
Brynes, Dennis E.....	4	M
Byrnes, Patrick J.....	5	M
Cable, Lewis C.....	6	C
Cake, Gilbert L.....	4	F
Caldwell, Edmund G..	6	A
Callahan, Hugh J.....	3	B
Callahan, James E.....	4	L
Calton, William.....	5	D
Cameron, Joseph A....	3	H
Camp, Ellison J.....	3	G
Campbell, James A....	3	B
Canning, Isaac A. Jr...	4	M
Canning, John F.....	4	M
Capelli, Anthony J....	5	M
Carey, John J.....	3	B
Carey, William F.....	3	I
Carr, Curtis A.....	4	H
Carroll, John	6	C
Carroll, John C.....	4	G

GENERAL INDEX.

	Page.	Co.
Carson, Robert.....	4	H
Carson, William A....	4	F
Carson, William C.....	6	A
Carter, John F.....	4	K
Carver, James B.....	6	C
Case, Frank D.....	4	L
Case, Hampton.....	4	L
Casey, David H.....	7	A
Casey, Timothy E.....	6	E
Cassidy, William J.....	7	A
Canfield, James.....	5	D
Cavanagh, James.....	5	D
Cawley, James W.....	5	M
Cesarini, Cesare.....	2	Band
Chamberlain, Daniel R.	8	A
Chambers, John N.....	4	H
Chambers, Thomas S..	3	F & S
Chambers, William T..	4	G
Chandless, Edward...	4	I
Christie, A. La Rue...	4	I
Christie, Charles R....	3	B
Christie, William H...	3	B
Clarenbach, Frederick.	4	F
Clark, Abram B.....	6	D
Clark, Charles P.....	4	F
Clark, James F.....	8	A
Clark, Osborn W.....	4	H
Clark, Richard C.....	7	C
Clark, Walter W.....	4	F
Clark, William H.....	5	M
Clarke, Frederick W...	4	K
Clarke, Thomas W....	3	B
Clarkson, Frank.....	4	I
Clans, Frederick C....	7	E
Clans, Louis.....	7	E
Clansen, Henry E.....	6	M
Clayton, Charles R....	4	L
Clayton, Harry H.....	8	A
Clayton, John H.....	4	G
Clements, William R..	7	E
Clinton, John P.....	4	B
Clinton, William.....	5	F
Clussman, John.....	4	B
Cody, Daniel F.....	6	D
Cody, John J.....	5	I
Coffey, John.....	5	F
Coffman, Robert F.....	4	K
Coghan, Patrick.....	5	I
Cole, Frank H.....	5	I
Cole, William A.....	4	B
Coleman, James J.....	7	C
Collins, Philip.....	4	G
Colton, Julius B.....	8	A
Colyer, Richard.....	4	B
Combs, Harry.....	9	A
Combs, James K.....	5	K
Comstock, Horace J...	5	I
Cone, Eugene G.....	5	B
Connell, Michael.....	5	B
Connell, Michael F....	8	C
Connolly, Franklin J...	4	L
Conover, Thomas D...	5	H
Conover, William E....	5	H
Conrad, Charles F.....	9	A
Consolly, John S. Jr...	10	A
Convery, Frank J.....	5	K
Convery, John J.....	5	L
Cook, Henry B.....	10	A
Cook, Max.....	10	A
Cook, Walter P.....	10	A
Coolahan, Martin T....	6	M
Coombe, George E....	8	C
Cooper, William.....	5	K
Copestick, George.....	5	L
Corcoran, Andrew J...	6	I
Corcoran, Martin E....	10	A
Corcoran, Walter A....	5	H
Cornelius, O'Vigo.....	5	F
Cornell, Stephen H....	6	I
Cortlang, George.....	6	M
Costello, John.....	9	C
Costello, John.....	5	K
Costello, Patrick.....	6	M
Costello, Thomas.....	11	A
Cottingham, Alonzo...	7	D
Coughlin, Andrew F...	5	B
Covert, William E.....	6	I
Coward, Jacob M.....	11	A

GENERAL INDEX.

	Page.	Co.
Cox, Edward	6	L
Cox, Frank M	10	C
Coyne, John J	6	I
Cramer, Benjamin F	5	H
Cramer, George	5	B
Crane, Benjamin L	7	E
Crane, Stephen B	8	E
Cranston, Herbert A	7	I
Crawford, Edward B	12	A
Crawford, George O	11	C
Crawford, Lewis H	12	A
Cressy, Oscar F	5	B
Crimmins, Daniel J	11	C
Croad, Richard H	12	C
Croak, James M	12	A
Croley, Charles A	8	E
Crook, Ernest	7	I
Crosby, Lewis M	13	A
Crosson, Hugh S	8	E
Crouch, Frederick	8	E
Crowley, Jesse P	5	F
Crumbley, John	6	L
Cummings, George T	10	C
Cummings, William	7	D
Cunningham, Thomas	7	I
Cunningham, William	5	F
Cunningham, Wm. A	7	L
Curacoa, Joseph	13	A
Curry, John M	7	L
Curry, Michael J	7	M
Curry, William T	5	G
Curtis, Hugh A	8	I
Cusick, Patrick	5	G
Cusick, Thomas P	5	B
Dahl, Albert A	8	I
Dahlam, Richard W	7	M
Daly, James R	6	B
Darby, Allen	6	F
Davie, Walter	10	E
Davies, Arthur F	5	K
Davies, Joseph	12	C
Daviet, August	13	A
Davis, John	6	B
Davis, Preston S	5	H
Davis, Salem R	3	Band
Davis, William G	3	Band
Davison, Edward	14	A
Davy, William J	6	B
Dean, Charles C	7	L
DeCoursey, Joseph M	6	F
De Hart, G. Fletcher	6	K
De Ronde, Walter S	8	I
De Vois, Harry F	6	G
Deffley, Thomas	7	D
Dehmcke, Otto W. A	7	M
Dennehy, Dennis A	12	C
Dennehy, Peter P	6	B
Dennehy, William J	10	E
Derr, William S	6	K
Derrom, Andrew	6	B
Deith, Charles H	6	K
Desmond, John W	7	D
Dey, Harry M	6	G
Diamond, Edward J	7	L
Dickle, George L	5	H
Dickey, Albert E	8	L
Dienemann, Gustav	4	Band
Dieterle, Charles	8	D
Dill, William B	6	F
Doan, Robert C	6	G
Doelfel, Louis G	6	K
Dolan, James F	7	B
Dolan, Thomas F	7	B
Domiez, Stanislaw	6	G
Donnelly, Harry A	7	G
Donoher, Thomas J	8	L
Donohue, Lawrence J	8	D
Donovan, Daniel J	8	D
Donovan, John J	12	C
Doorley, John H	7	M
Doran, Edward J	8	M
Doran, Frank J	8	M
Doran, William R	8	M
Dorgan, Jeremiah F	9	D
Dougherty, John J	6	F
Dougherty, William A.	9	I
Dowdy, Joseph A	7	B
Dowling, Patrick	12	C

GENERAL INDEX.

	Page.	Co.
Downs, Oscar	6	H
Doyle, James H	7	G
Doyle, John J	7	B
Doyle, John J	7	K
Doyle, Joseph	7	G
Drakel, William	8	L
Driscoll, John	10	E
Driver, John	8	L
Du Bois, Edmund	4	F & S
Dudley, George F	7	K
Dullard, Patrick J	7	G
Dunn, Charles	14	A
Dunn, George H	8	G
Dunn, John J	9	D
Dunn, Joseph L	9	D
Dunn, Patrick J	8	G
Dunning, Frank J	11	E
Durkee, John	9	I
Dyke, Charles	9	D
Earley, William H	7	K
Eaton, Samuel A	10	D
Ebel, Henry F	9	I
Edge, Walter E	7	F
Edge, William	10	D
Edmond, Thomas H	9	L
Edwards, Robert B	14	A
Egan, George	11	E
Egan, Peter J	9	I
Ege, Frederick	11	D
Eggers, Emil A	11	E
Eldridge, William C	6	H
Elfreth, John H	6	H
Ellison, Charles H	9	G
Elmer, Leon A	6	H
Elmes, Charles	7	B
Ely, Harry A	10	I
Engel, Jacob J	11	D
English, Samuel R	7	K
Enright, Thomas	12	E
Errickson, Rufus B	9	L
Etris, Samuel A	7	F
Etterson, Heyman	8	B
Eucker, George	8	M
Evans, John Jr	8	M
Evers, John	11	D
Everson, Frederick E	8	M
Everline, Nathan W	7	H
Evesson, Benjamin	11	D
Ewen, Joseph	7	K
Eyre, Alfred G	12	D
Fagan, Charles J	9	M
Fallon, James J	12	D
Fallon, Martin Jr	9	G
Fallon, Michael	13	C
Farley, John W	8	B
Faulhaber, Alexander	12	E
Fay, Frank B. Jr	8	K
Fearon, Thomas J	8	K
Fee, Charles J	13	C
Fenton, John W	12	E
Fenzel, Alfred R	15	A
Ferrell, George W	9	L
Fesq, John	12	E
Field, Edwin	5	F & S
Field, Walter	15	A
Fink, Ferdinand V	13	E
Finn, Thomas F	9	M
Fish, Howard, L	8	B
Fisher, Douglas	9	G
Fithian, Joel W	6	F & S
Fitz Gibbon, John H	15	A
Fitzpatrick, James E	8	B
Fitzpatrick, James J	12	D
Fitzpatrick, William	8	B
Flaherty, Joseph A	13	C
Flanagan, William H	7	F
Flannery, Peter T	10	I
Fleming, John G	5	Band
Flint, John J	13	C
Flynn, James	13	E
Flynn, Michael	14	E
Flynn, Thomas	15	E
Flynn, Thomas V	12	D
Fogerty, William J	8	K
Fogg, Joseph	15	A
Folder, Louis	8	B
Foley, James E	9	G
Foley, John	14	C

GENERAL INDEX.

	Page.	Co.
Follin, George W.....	9	B
Ford, John C.....	7	H
Ford, Michael J.....	7	F
Forst, Charles.....	16	E
Forsyth, Thomas.....	9	L
Fouratt, Alfred D.....	16	A
Fowler, George.....	9	M
Fox, Henry.....	16	E
Fox, Ward....	7	F
Foyle, James E.....	4	N C S
Franklin, George.....	8	K
Fraser, James W.....	11	I
Francis, William C....	9	M
Freas, Daniel W.....	7	H
Freese, John.....	15	E
Freisem, Adolbert C...	10	L
Freman, Frederick H..	10	L
Fremont, Frederick....	10	L
French, John Jr.... ...	8	F
French, William S.....	7	H
Freund, August F.....	9	M
Friemuth, Paul J.....	10	M
Fries, Claude S.....	9	K
Friggins, Otto.....	16	E
Furber, Walter B.....	7	H
Furey, John A.....	14	C
Furman, Thomas L....	10	L
Gabor, Conrad....	16	A
Gaffney, Joseph.....	16	A
Gallagher, John.....	17	A
Gallagher, Joseph H...	9	K
Gallagher, Martin.....	9	B
Gallagher, Patrick F...	10	L
Gallagher, Robert T...	11	G
Gallagher, William A..	17	A
Galligan, John.....	11	G
Ganley, Edward.....	15	C
Gannon, John A.....	10	M
Gardner, George W....	13	D
Garrison, Lorenzo.....	7	H
Gavin, James J.....	9	B
Geagheion, Lawrence..	11	L
Geaghan, William B...	15	C
Gebert, John W.....	11	L
Gepp, Frederick.....	16	E
Gerardin Benj. M.....	8	F & S
Gethner, August.....	9	K
Gibbs, Waldo E.....	17	E
Gibson, James F.....	16	C
Gibson, James P.....	9	B
Gibson, Thomas.....	13	D
Gies, Joseph B.....	13	D
Gilbert, George W.....	11	L
Gilbert William.....	16	C
Gilkyson, Frederick....	9	F & S
Gillespie, William W...	18	A
Gilliard, William G....	9	K
Gillmore, Quincy, O. M.	7	F & S
Gilman, David M.....	7	H
Ginger, William J.....	18	A
Gingras, George.....	5	Band
Ginty, Peter.....	10	M
Gladfelter, Harry R...	11	G
Glassy, Robert.....	19	A
Gleason, Michael J.....	19	A
Glenn, John E.....	8	H
Goggin, John P.....	11	M
Golden, Charles E.....	11	I
Goldman, Samuel.....	17	E
Gordon, George G.....	8	F
Gordon, William F.....	19	A
Goslin, Thomas.....	11	L
Gosling, Isaac.....	10	K
Grace, Edward P.....	17	C
Graf, Christian.....	17	C
Graff, Alvin H.....	11	M
Graham, Joseph E.....	8	H
Gray, Joseph.....	10	K
Gray, John W.....	10	F & S
Green, Ephraim T.....	5	Band
Gress, Frank M.....	10	K
Grey, William F.....	11	G
Griffin, Daniel J.....	17	E
Grindrod, C. Burton...	10	K
Grindrod, Harry S.....	11	K
Grooms, Apollo M.....	11	L
Grove, C. Stanley :...	8	F
Graber, Henry C.....	18	C

GENERAL INDEX.

	Page.	Co.
Grunwald, Adolph J...	18	E
Gunkel, George.....	12	M
Gunther, John.....	17	C
Guthrie, Oliver S.....	11	K
Haas, Herman.....	9	B
Hackney, Lyall E.....	12	L
Hadden, William J....	18	E
Hadley, Frank E.....	8	H
Haight, William P.....	12	L
Hale, David B.....	11	G
Haley, George D.....	11	K
Hall, George K.....	11	G
Hall, Henry C.....	12	M
Hall, William F.....	12	M
Hall, William H.....	12	G
Halligan, George E....	20	A
Halloran, John P.....	12	M
Halloran, Morris.....	14	D
Hamilton, Charles.....	18	E
Hamilton, George R...	11	K
Hamilton, John.....	8	H
Hampton, John B.....	11	K
Hankins, David H.....	20	A
Hankins, Frederick G..	19	E
Hanley, William T....	12	M
Hanlon, Charles.....	12	G
Hanna, James.....	14	D
Hannan, Charles W...	9	H
Hannold, Chalkley C...	9	H
Hansen, Martin T.....	12	L
Harrigan, Edward B..	12	M
Harrington, David M..	18	C
Harris, Frank C.....	8	F
Harris, Max.....	11	I
Hart, Charles E.....	12	I
Hartigan, John.....	19	E
Harvey, Lemuel Jr....	9	H
Haslett, Crowell M....	9	B
Havey, Charles F.....	21	A
Hawkins, Samuel T....	12	G
Hawks, George M.....	18	C
Hayden, Joseph.....	10	B
Hayden, William.....	14	D
Hazlett, Arthur W.....	12	I
Hazlett, Charles.....	13	L
Hazlett, Milton C.....	13	L
Hazlett, Oliver W.....	13	L
Heal, Harry R.....	12	K
Heidler, Maurice.....	13	L
Hellman, Paul.....	6	Band
Helmuth, Oscar G.....	9	F
Henkel, Bert.....	15	D
Hennessy, John.....	19	C
Henning, Herman.....	10	B
Hensley, Charles W...	20	A
Hepe, William H.....	10	B
Herrick, Abraham.....	6	Band
Herron, Joseph A.....	12	G
Herzig, Henry J.....	13	M
Heslin, Thomas F.....	12	I
Hesser, Charles J.....	13	G
Hettinger, Charles F..	12	K
Hewett, James W.....	6	Band
Hibbert, Robert J.....	9	F
Hierhager, Charles....	15	D
Higgins, John M.....	15	D
Higgins, John S.....	21	A
Higgins, Wesley.....	13	L
Hilbert, Adolph W....	19	E
Hild, Benjamin.....	19	C
Hild, Frederick.....	20	E
Hilger, Philip.....	16	D
Hill, Arthur E.....	16	D
Hill, Edward J.....	16	D
Hill, Hugh.....	13	G
Hill, Louis P.....	14	L
Hill, Winfield S.....	13	G
Hillman, Frederick....	22	A
Himsinger, Joseph R...	9	H
Hinderer, Charles H...	12	K
Hinderer, William G...	12	K
Hinkle, Herbert.....	9	F
Hoag, David G.....	13	M
Hoffman, John E.....	20	C
Hoffman, William R...	13	M
Hofmann, William.....	20	E
Hogan, Patrick J.....	13	I
Hogan, Richard J.....	16	D

GENERAL INDEX.

	Page.	Co.
Holcomb, Albert C....	14	L
Holgate, Frank.....	14	L
Holz, Rudolph.....	7	Band
Hooker, James C.....	20	E
Hoos, Robert J.....	10	B
Hopkins, Isaac J.....	10	B
Hoppel, Philip.....	17	D
Horner, Arthur L.....	10	H
Horner, Edgar P.....	14	L
Hotopp, Otto A.....	17	D
Howard, Joseph.....	11	B
Howard, Samuel.....	20	E
Hradeky, Oscar.....	21	E
Hudson, Clay M.....	11	B
Hudson, Eugene A....	9	F
Hudson, William M....	10	H
Hughes, Eugene B....	10	H
Hughes, Frank, J.....	20	C
Hughes, John A.....	9	F
Hughes, Patrick E.....	20	C
Hulme, Frederic L....	10	F
Humphrey, Willard A.	14	M
Huney, Charles.....	10	F
Hunsinger, William....	10	F
Hunteman, Richard P..	14	M
Hurley, Charles.....	11	F
Hurley, Daniel.....	11	B
Huskison, William H..	14	L
Hutchinson, Harry B..	10	H
Hymer, James.....	22	A
Ingalls, Charles B.....	11	F
Ingembrant, Martin T.	15	L
Invernizzi, Louis.....	14	M
Iob, Samuel M.....	11	F
Ivins, Mahlon F. Jr....	8	N C S
Ivory, Frederick R.....	11	F
Ivory, Maurice.....	14	M
Jackson, Andrew F....	12	K
Jackson, Howard W...	11	B
Jackson, William B....	10	H
Jackson, Will T.....	15	L
Jacobs, Joseph.....	12	F
Jaggard, William H....	11	H
Jagmetty, Joshua.....	14	M
James, Frederick.....	11	B
James, Joseph W.....	13	I
Jennings, Harry E.....	15	L
Jennings, Joseph.....	12	F
Jennings, William A...	17	D
Joch, George F.....	18	D
Johnson, Alexander F.	18	D
Johnson, George A....	23	A
Johnson, George W....	13	K
Johnson, Harry A.....	11	H
Johnson, Harry C. B...	12	K
Johnson, James.....	21	E
Johnson, James H.....	12	F
Johnson, Joseph B.....	12	F
Johnson, John Y.....	13	K
Jones, Charles E.....	21	C
Jones, Edward H.....	12	B
Jones, John.....	12	K
Jones, Richard.....	13	G
Jones, Richard F.....	12	B
Joslin, Samuel Jr.....	11	H
Jummel, Frank R.....	8	N C S
Kaestner, August.....	14	K
Kaiser, George.....	21	C
Kaiser, William F. Jr..	13	I
Kane, J. Herbert.....	13	F
Kane, Thomas.....	13	F
Kapinsky, Edward.....	13	K
Kapinsky, Frank.....	13	K
Kascsak, Michael.....	23	A
Kaufman, Frederick P.	14	K
Kaye, Harry E.....	11	H
Keane, Joseph.....	21	C
Kelly, William M.....	15	M
Keen, Charles W.....	11	H
Keenan, James J.....	13	G
Kehoe, John J.....	15	M
Keiser, Charles.....	22	E
Kelaher, Frank J.....	13	I
Kelly, Henry.....	14	G
Kelly, Thomas.....	14	G
Kelly, Thomas E.....	15	G
Kelly, Thomas F.....	15	K
Kenihan, John L.....	22	C

GENERAL INDEX.

	Page.	Co.
Kenihan, Joseph A....	22	C
Kennedy, Owen.....	12	B
Kenney, John J.....	22	C
Keresey, Richard.....	15	M
Kerns, Henry.....	15	G
Kerr, D. Manning.....	13	F
Kerrick, Elton B.....	12	H
Kiefer, Adolph.....	15	M
Kiefer, Henry.....	15	M
Kieley, Thomas J.....	16	M
Kierey, Henry A.....	18	D
Kiernan, James E.....	12	B
Kiernan, Joseph W....	12	B
Kiernan, William.....	22	E
Kies, Frederick.....	19	D
Kildunn, Alfred J.....	23	A
Killen, John M..,.....	23	C
Kilmurray, Edward....	15	K
Kime, Edward C.....	15	L
King, John J....	15	G
Kinsey, Charles H.....	16	M
Kirchner, John C.....	12	H
Klein, John A.....	15	K
Klink, Charles F.....	16	L
Kline, Joseph.....	22	E
Knapp, Albert W.....	9	Band
Kocher, Oscar W.....	16	M
Koehler, Frank J.....	13	B
Koenecke, Harry.....	13	F
Kohlmyer, Samuel A..	15	K
Kortlang, George.....	6	M
Kotz, Frank H.....	14	I
Kraemer, Joseph.....	15	G
Kraft, John J.....	19	D
Krasowski, Herman....	12	H
Kraus, George F. Jr...	19	D
Krein, Edward C.....	15	K
Kruysman, John L....	13	F
Kruse, Peter	16	M
Kuhl, William R.....	15	G
Kuhn, John E.....	16	L
Kuhnle, Harry P.....	14	F
Kumpa, John J.....	16	M
Kuntz, Joseph.., ...	13	B
Kupfrian, Samuel H...	23	E
Kurfess, Christian A...	14	F
Kyte, Thomas.....	19	D
Laffan, James M.....	16	L
Lamke, Henry.....	25	A
Landmesser, Alexander	25	A
Lang, Charles.....	23	E
Lange, Edward.....	17	M
Langan, John.....	16	G
Lanigan, Corneliurs J.	23	C
Larkin, Martin M.....	24	C
La Ross, Adam H.....	16	K
Larsen, Charles H.....	16	K
Larsen, Neal M.....	23	E
Lassure, John R.....	24	C
Laube, Hugo.....	20	D
Laubenstine, John A..	24	A
Laubenstine, Newton V	24	A
Laughman, Edward...	27	A
La Wall, William L...	20	D
Lawson, Alexander S..	14	I
Lawton, George A.....	16	L
Leary, James.....	25	C
Lebert, Otto A.....	14	I
Lee, Clark....	14	F
Lee, Ulysses G.....	11	F & S
Lehr, Robert C.....	13	B
Leipert, John.....	16	K
Leisch, Matthew J.....	16	G
Lenox, Edwin F.....	25	A
Leonard, James H.....	21	D
Leslie, Alexander.....	15	F
Le Tourneau, W. A. B.	16	K
Lewis, Benjamin A....	14	B
Lewis, Samuel T.....	15	F
Lichtenstein, Joseph...	16	K
Lick, William F.....	14	I
Liebgold, Louis.....	24	E
Lightfoot, Frank P....	17	K
Lippencott, Oliver.....	17	K
Little, Henry N.....	26	A
Lloyd, David W.....	12	H
Lockwood, Frank J....	26	C
Lohmann, Henry Jr...	12	F & S

GENERAL INDEX.

	Page.	Co.
Logan, Harry A.....	17	M
Loller, Charles.....	12	H
Lonergan, Stephen J..	16	G
Long, James F. R.....	13	H
Long, William H.....	15	F
Longcor, Joseph H....	24	E
Longcor, Philip.....	24	E
Loper, Samuel W.....	13	H
Lovejoy, Samuel E....	15	I
Lovett, Samuel S.....	16	L
Lowe, John H.....	16	L
Lowry, Leon L.....	15	F
Lucky, William S.....	14	B
Luhrs, Charles.....	14	B
Luebbers, William C..	15	I
Luckenback, John.....	16	F
Lunch, C. William.....	26	C
Lynch, Henry M.....	26	C
Lynch, James A.....	25	E
Lyons, Bernard.....	21	D
Lyons, James.....	25	E
Mac Donald, James E.	16	I
Mac Donald, David G..	27	C
Mac Evoy, Thaddeus F.	22	D
Mac Guinness, Thos. F.	17	M
Mac Larren, Gayton...	18	M
Mackenzie, James A...	18	M
Mac Laughlan, Geo. S..	10	Band
Mac Pherson, Wm. H..	17	K
Mc Burney, Thomas...	26	E
Mc Cabe, James F.....	15	I
Mc Connell, William...	17	L
Mc Cully, Louis.....	17	L
Mc Davitt, William F.	26	E
Mc Donald, Ambrose J.	16	I
Mc Donald, Hugh.....	27	C
Mc Donald, John.....	20	D
Mc Dermott, Edward..	22	D
Mc Dermott, John.....	14	B
Mc Dowell, Joseph W..	13	F & S
Mc Elroy, Charles J...	28	C
Mc Evoy, Patrick J....	17	M
Mc Fail, Fred.....	26	E
Mc Gibbon, Samuel....	18	K
Mc Gimpsey, John D..	27	E
Mc Givney, John	16	I
Mc Govern, Michael F.	18	L
Mc Grann, John F.....	27	E
Mc Guinn, Michael....	23	D
Mc Guinness, Thos. P..	28	C
Mc Guire, Charles J...	17	K
Mc Guire, Michael J...	26	E
Mc Inerney, Michael A.	29	C
Mc Intyre, Edward....	18	L
Mc Kenna, Hugh F....	18	K
Mc Kenna, John J.....	27	A
Mc Kenney, Frank	22	D
Mc Keon, Patrick.....	29	C
Mc Laughlin, Alex	16	F
Mc Laughlin, John J..	29	C
Mc Lellan, William J..	29	C
Mc Mahon, Frank.....	14	B
Mc Mahon, Lawrence F	18	K
Mc Mahon, Patrick....	17	G
Mc Mahon, Timothy...	17	G
Mc Mahon, Robert.....	19	K
Mc Nabb, Arthur R....	15	B
Mc Partland, William..	30	C
Mc Peek, Theodore E..	15	B
Mc Quade, Chris. E...	18	M
Mc Quinn, James J....	18	L
Mc Vey, Benjamin F...	18	L
Mc Williams, Robert J.	24	D
Macaw, William J.....	13	H
Mack, Lyman M.....	13	H
Mackey, James J.....	30	C
Mackin, Thomas H....	13	H
Macklin, John T.....	27	E
Maher, John D.....	28	E
Majenski, Herman.....	13	Band
Majenski, Otto.....	10	Band
Malchow, William W..	28	A
Mallon Michael.....	15	B
Mallon, Owen.....	18	G
Malone, William F....	30	C
Manners, Arthur C....	19	L
Manners, David W....	18	G
Manning, Joseph.....	19	G

GENERAL INDEX.

	Page.	Co.
Mannion, Thomas H...	31	H
Mansfield, John T.....	32	C
Manvell, Frank R.....	17	I
March, William G.....	17	I
Marcus, William S.....	14	H
Margolf, Carl F.....	28	A
Marks, George.....	16	F
Marsh, James D.....	14	H
Marsh, James H.....	14	H
Marshall, Nicholas.....	28	E
Martin, Neal M.....	19	L
Martindale, George C..	15	H
Maskel, Michael.....	24	D
Maskell, Thomas.....	28	A
Mason, William.....	19	G
Mason, William K.....	15	B
Masterson, John H....	28	A
Mathews, Harry R....	20	L
Maxfield, Charles.....	15	B
May, William.....	15	B
Mayer, Henry J.....	29	E
Meakin, William A....	16	B
Mealey Joseph.....	16	F
Meaney, John.....	16	B
Meany, James F.....	24	D
Mecray, Paul M.....	14	F & S
Meehan, Edward F....	19	G
Meehan, Joseph.....	18	M
Meirs, Walter L.....	20	L
Meisner, Henry C.....	17	I
Meiss, Albert.....	17	I
Melanephy, Hugh.....	17	F
Melrose, Harry E.....	15	H
Mercer, Thomas J.....	20	G
Merchant, Samuel W..	15	H
Merrion, Preston P. Jr.	15	H
Messner, Henry O.....	32	C
Metzler, Harry L.....	20	G
Meyers, Albert.....	25	D
Meyers, Albert E.....	16	H
Middleton, Clarence R.	16	B
Miesner, Henry C.....	17	I
Miller, Charles.....	29	E
Miller, Charles.....	19	M
Miller, Charles J.....	17	F
Miller, Frederick.....	20	G
Miller, Henry E.....	20	L
Miller, John J.....	21	L
Miller, John W.....	30	A
Miller, Joseph.....	18	I
Miller, Raymond.....	18	I
Miller, Robert McC....	17	F
Miller, Willam D.....	30	A
Milne, Walter S.....	16	B
Milmoe, Martin.....	19	K
Minerd, Walter.....	17	F
Mitchell, James.....	29	E
Mitchell, Marcy M.....	18	I
Mitchell, Ralph M.....	16	H
Mitchell, Robert.....	30	E
Mitchell, Thomas J....	32	C
Mack, Lyman M.....	13	H
Monahan, James E....	25	D
Moneret, Benjamin E..	19	M
Mooney, Christopher P.	20	G
Moore, Andrew B.....	30	E
Moore, Barclay G.....	21	G
Moore, Raymond B....	20	K
Moore, Samuel W.....	21	G
Moore, Snowden.....	21	L
Moore, William.....	20	K
Moors, August L.....	30	E
Moran, Charles A.....	16	B
Moran, James B.....	21	G
Moran, Thomas.....	31	E
Morgan, Frederick C...	22	G
Morgan, James H.....	25	D
Morris, Charles H.....	30	A
Morris, George B.....	22	G
Morris, Isaac.....	18	I
Morris, Robert L.....	18	F
Morrissey, James P....	33	C
Morton, Walter A.....	30	A
Mosher, Edward J.....	31	A
Mosher, Harry.....	19	I
Mott, Harry F.....	19	I
Mountain, Michael J...	19	I
Mulcahy, John W.....	20	K

GENERAL INDEX.

	Page.	Co.
Muecke, Andrew.....	21	L
Mueller, John.....	19	M
Mulford, William J....	11	N C S
Mullen, John J.....	34	C
Muller, Harry.....	31	E
Mullikin, Louis C.....	12	N C S
Mullin, Charles B.....	31	A
Mulry, William H.....	22	G
Mulvey, Frank P.....	22	G
Munyon, Walter R.....	16	H
Murphy, Albert.....	21	K
Murphy, Edward.....	25	D
Murphy, Edward J....	19	M
Murphy, James.....	16	B
Murphy, James J.....	20	I
Murphy, James J.....	32	E
Murphy, James L.....	20	I
Murphy, John J.....	26	D
Murphy, Terrence E...	31	A
Murphy, William.....	32	E
Mussehl, Charles.....	26	D
Mussehl, Walter.....	20	I
Muth, Adolph.....	27	D
Meyers, Albert E.....	16	H
Nace John.....	21	K
Nagele, Herman F.....	21	K
Nash, John E.....	33	E
Neall, Henry W.....	27	D
Neary, Austin.....	33	E
Nelligan, David.....	18	F
Nelligan, Maurice F....	33	E
Nelson, Charles.....	22	L
Netterman, Olof A....	27	D
Newkirk, Garrett J....	34	C
Newman, Archie L....	16	H
Newton, John.....	18	F
Newton, Raymond....	18	F
Nibonar, Charles.....	18	F
Nitz, Adolph C.....	22	L
Nixon, Raymond G....	22	G
Noe, Charles A.....	35	C
Noftz, Albert.....	13	Band
Nolte, William J.....	35	C
Noirot, Frank.....	27	D
Noon, Daniel J.....	32	A
Noonan, Daniel J.....	24	E
Nugent, John H.....	21	I
O'Brien, Henry.....	19	F
O'Brien, James E.....	21	I
O'Brien, Patrick J.....	35	C
O'Brien, William.....	22	L
O'Donovan, John F....	22	L
O'Hara, Fred S.....	32	A
O Hair, Charles.....	32	A
O'Hale, Frederick.....	36	C
O'Neill, Joseph P.....	17	B
O'Toole, Patrick F.....	20	M
Oakden, James W.....	34	E
Oberst, William.....	28	D
Odenwalder, Jacob....	21	I
Oenski, Marx.....	28	D
Ogden, Francis G.....	23	L
Ogden, Thomas.....	17	B
Ohswaldt, Paul.....	20	M
Olsen, Peter H.....	28	D
Openshaw, George L..	29	D
Osborn, William B....	23	G
Outwater, Clarence D..	17	B
Overfelt, Thomas B....	23	L
Packer, Gouverneur V..	15	F & S
Packer, Rollan E.....	17	H
Pallister, James F.....	29	D
Palmer, John L.	23	G
Pansing, Fred Jr.....	22	I
Parker, Joseph.....	16	F
Parker, Louis C.....	17	H
Parker, William H.....	22	K
Parsels, Frank H.....	22	K
Parsons, Thomas H....	17	H
Patrick, D. Karcher....	14	F & S
Patterson, William A..	22	I
Patton, George J.....	34	E
Peacock, Rosell.....	23	G
Pedrick, William E....	24	L
Peek, Henry.....	17	H
Pennell, Harry E.....	19	F
Perry, William.....	24	L
Pfaff, William F.....	16	F

GENERAL INDEX.

	Page.	Co.
Pfleger, Peter.....	24	G
Phifer, Edward.....	22	K
Phillipson, Frank J....	17	B
Phin, Alexander M....	22	I
Pierce, Howard.....	22	K
Pierson, Edward.....	17	H
Pine, Henry H.....	17	H
Poore, Alvah.....	23	K
Poore, Benjamin O....	23	K
Pope, Thomas J.....	22	I
Pote, Alfred B.....	23	I
Potter, Charles W.....	17	B
Potts, John W.....	36	C
Powderly, Richard.....	37	C
Powell, William R.....	35	E
Preston, Richard.....	23	I
Price, Rutherford H...	24	G
Purcell, Edward.....	29	D
Purcell, William C.....	33	A
Quelch, Henry C. M...	23	I
Rake, Edward M.....	17	B
Ralph, Harry J.....	30	D
Randolph, E. Harrison	35	E
Rapp, Andrew.....	18	B
Ratellier, Emile	20	M
Rawley, John T.....	20	M
Raynor, George A.....	24	L
Reddick, James.....	30	D
Redmann, John G.....	25	L
Reed, Fred G.....	34	A
Reed, Wilbert.....	17	H
Reeves, John W.....	18	H
Reichhelm, George L..	31	D
Regan, Michael J.....	31	D
Reigle, Louis.....	25	L
Reiken, John Jr.....	18	B
Reilly, John J.....	37	C
Reilly, Joseph H.....	21	M
Reilly, Thomas A.....	31	D
Reilly, Thomas H.....	18	B
Reiners, Frederick J...	32	D
Reinhard, Frank A....	18	B
Reinhard, Charles.. ...	21	M
Reinmuller, Ernest....	23	K
Reister, William H....	24	G
Reuter, Frederick L...	18	B
Reutlinger, Bernhard..	25	L
Reynolds, Michael T...	23	I
Rhoderick, George G..	18	H
Rice, Edward.....	24	K
Ridgeway, Edward H..	25	L
Righter, William S....	38	C
Rigney, Joseph P.....	38	C
Rikeman, Henry.....	32	D
Riley, James J.....	37	C
Ristow, Frederick W..	25	L
Ritterman, Herman R.	36	E
Ritz, Anton C.....	32	D
Roake, James H.....	23	I
Roberts, Arthur E.....	18	B
Roberts, Benjamin E..	12	B
Roberts, Harry C.....	16	F
Roberts, John W.....	34	A
Robinson, James H....	39	C
Robinson, Theodore...	20	F
Rogers, Bernard.....	24	G
Rogers, Howard.....	20	F
Rogers, John M.....	24	G
Rogers, Joseph.....	20	F
Romaine, William N...	21	M
Rommell, David E....	24	I
Rooney, William H....	21	M
Rose, Thomas M.....	24	I
Rosemond, William R.	24	G
Roth, John.....	36	E
Row, Adam J.....	37	E
Rowley, George W....	25	G
Royle, Elmer E.....	35	A
Rudolph, George.....	35	A
Rue, Alfred P.....	35	A
Rue, William M.....	26	L
Ruff, Rudolph.....	33	D
Ruge, Charles F.....	33	D
Russ, Gustav.....	37	E
Russell, Thomas A....	18	B
Ryan, Edward J.....	22	M
Ryan, James A.....	33	D
Ryan, Martin A.....	25	G

GENERAL INDEX.

	Page.	Co.
Ryan, William J.....	25	G
Ryan, William J. No. 1	39	C
Ryan, William J. No. 2	39	C
Sagirs, John J.....	18	H
Sagurton, William H..	35	A
Sahrbeck, Ernest.....	34	D
Sampson, Roy L.....	19	H
Satchwell, Thomas J...	34	D
Sauer, Anton.....	22	M
Sawyer, Curtis J.....	34	D
Scanlon, Frank J.....	24	I
Scanlon, Stephen.	35	D
Scarboro, Frank H....	40	C
Schaaff, Charles Jr.....	22	M
Schade, Robert F.....	25	I
Scheflen, Charles.....	24	K
Schermerhorn, Moss W.	25	I
Scherer, Peter.....	36	A
Schlichting, John.....	22	M
Schlick, Philip F.....	19	B
Schlitt, Henry.....	25	I
Schmaltz, George.....	23	M
Schmeiser, Harry.....	25	I
Schmidt, Gustav.....	23	M
Schoonoven, Charles W.	21	F
Schoonoven, Frank B..	38	E
Schoonoven, Oscar J...	38	E
Schoonoven, William J.	16	N C S
Schoppe, William A...	27	I
Schrader, Charles F...	25	I
Schreffler, Charles G...	24	K
Schriner, Herbert H...	26	L
Schroeder, Christopher.	38	E
Schroeder. Ernest A...	19	B
Schroth, Harry C.....	26	L
Schuesler, John.....	39	E
Schutz, Henry.....	23	M
Schweiser, Edward....	36	A
Scott, Howard.....	19	H
Scott, Robert W. F....	26	I
Scull, John R.....	21	F
Seayrs, Wesley J.....	19	H
See, Edward.....	35	D
Senseman, Edward A..	19	H
Sexton, James.....	26	I
Seymour, George F....	23	M
Seymour, George F. Jr.	23	M
Shandley, Thomas J...	26	I
Shanley, John J.....	40	C
Shanley, Spencer.....	19	B
Shannon, Thomas J....	27	I
Sharp, William C.....	39	E
Shaughnessy, Frank...	40	C
Shawger, Charles N...	26	L
Sheard, Joseph H.....	25	K
Sheehan, Edward.....	35	D
Shelby, George E.....	23	M
Sheridan, John L.....	40	C
Sheridan, William.....	23	K
Shingler, David B.....	37	A
Shinn, Richard C.....	25	K
Shivers, Charles W....	24	M
Sherman, Everett.....	21	F
Shutter, C. Frank.....	21	F
Siebert, William E....	24	M
Simmons, Percival....	25	G
Simon, Bernhard.....	27	L
Simon, Frederick.....	17	Band
Simon, Julius.....	24	M
Simpkins, Samuel C...	19	H
Simpson, William H...	36	D
Skadey, John O.....	26	G
Skidmore, Benjamin F.	37	A
Skillman, William C...	37	A
Skinner, John.....	25	K
Slack, William J.....	22	F
Sloan, William N.....	27	I
Smith, Clifford.....	19	B
Smith, Frank.....	40	E
Smith, George W.....	20	H
Smith, Harry E.....	22	F
Smith, Herbert E.....	40	E
Smith, James.....	26	K
Smith, James F.....	27	I
Smith, John W.....	38	A
Smith, Joseph F.....	38	A
Smith, Joseph J.....	41	E
Smith, Michael F.....	40	C

GENERAL INDEX.

	Page.	Co.
Smith, Nathaniel B....	19	B
Smith, Patrick.....	26	G
Smith, Robert.....	26	K
Smith, Robert G.....	16	F & S
Smith, William E.....	20	H
Smithson, Maurice L...	24	M
Snessegger, Michael...	21	H
Snitcher, Harry.....	20	H
Snow, Herbert V.....	38	A
Snyder, John W.....	26	K
Snyder, Joseph C.....	27	L
Sofield, Joseph H.....	41	E
Sorensen, Alfred T. F.	27	I
Sorensen, Christian B..	15	Band
Somers, George F.....	36	D
Sommers, Edward.....	41	E
Sommers, Henry Jr....	19	B
Souder, Lewis.....	22	F
Souder, Samuel R.....	22	F
Soule, Charles.....	26	K
Southard, Charles E...	39	A
Southwick, John K....	39	A
Souville, Frank.....	26	G
Sparks, George B.....	20	H
Sparks, William W....	27	G
Spatz, Andrew.....	42	E
Spicer, Albert T.....	27	L
Spillane, William F....	36	D
Springsted, Charles H.	41	C
Stackhouse, David.....	26	K
Stanwood, Lewis.....	27	K
Stall, William F.....	25	M
Steele, Joseph.....	39	A
Steigleiter, Frederick..	25	M
Stein, William.....	16	Band
Steinkraus, Henry.....	25	M
Stephany, William A..	22	F
Stewart, Henry C. H..	43	C
Stevens, John W.....	40	A
Stier, Joseph.....	43	C
Stinard, Rutherford M.	20	B
Stirratt, David R.....	28	I
Stivers, Harry A.....	37	D
Stokes, Russell.....	20	B
Stone, Alfred G.....	37	D
Stone, Franklin P.....	20	H
Strain, George D.....	27	K
Strickland, Harry.....	22	F
Strocker, George.....	38	D
Stubbs, Thomas.....	27	G
Sturm, Henry C.....	25	M
Stussy, John.....	40	A
Sullivan, Jeremiah.....	20	B
Sullivan, John J.....	28	I
Sullivan, John L.....	41	C
Sullivan, Thomas F....	42	C
Sullivan, William.....	36	D
Sutton, Abner.....	38	L
Sulzer, Charles A.....	20	B
Swann, Harold S.....	20	B
Swartz, Frederick.....	43	C
Swope, George W.....	27	G
Talmage, William.....	42	E
Tapken, Henry Jr.....	23	F
Tate, Edwin F.....	27	L
Tauchmann, John.....	40	A
Taylor, Edward F.....	27	G
Taylor, George W.....	43	C
Taylor, Samuel J.....	28	G
Teer, Henry T.....	41	A
Teommey, George H. Jr	28	I
Ternan. Christopher M.	43	C
Tessein, Ernest.....	28	G
Thomas, Henry.....	28	G
Thomas, Joseph.....	23	F
Thornley, Albert W...	41	A
Thompkins, Burns B...	14	Band
Thompson, Ada W....	28	G
Thompson, David M...	21	H
Thompson, John D....	21	H
Thornton, John.....	43	E
Thorp, John.....	28	G
Tindall, Robert.....	42	A
Tindall, William H....	29	G
Titus, Le Roy A.....	28	K
Tobin, Patrick J.....	44	C
Toft, James C.....	42	A
Toolen, Michael J.....	44	C

GENERAL INDEX.

	Page.	Co.
Toomey, Matthew J....	29	G
Toomey, Philip J.....	42	A
Topser, Henry J.....	25	M
Torry, William R.....	21	B
Totten, Edward A.....	17	Band
Townsend, Harry.....	23	F
Trenchard, J. Lambert.	23	F
Trinkley, John J.....	29	G
Troxell, William E....	24	F
Tully, James.....	43	E
Turner, Hamilton.....	24	F
Tuthill, Walter S.....	24	F
Tuttle, Edward P.....	44	E
Tuttle, Edwin C.....	28	I
Tyler, Edward J.....	38	D
Tynan Thomas.....	28	L
Underkircher, Carl A..	29	L
Updite, Isaac.....	29	L
Valentine, Harry C....	17	F & S
Van Bussum, George M.	21	B
Van Dyke, John B.....	44	E
Van Houten, Edwin P.	21	B
Van Kelst, Albert N...	17	F & S
Van Marter, Charles...	30	L
Van Marter, Harry....	30	L
Van Meter, Albert S...	25	F
Van Nuise, Winfield H.	25	F
Van Pelt, Charles S....	29	I
Van Pelt, John	21	B
Van Sant, Oscar.....	25	F
Van Slyke, John O....	29	I
Van Slyke, William N.	29	I
Van Zee, Alfred W....	29	I
Verhoff, Daniel.....	45	E
Verner, Richard.....	22	H
Vilade, Edwin H.....	44	C
Vill, George.....	38	D
Volk, Abraham S.....	45	E
Volker. Carl M.....	26	F
Volz, Lawrence.....	22	H
Voss, William V.....	26	F
Wachtel, George.....	25	M
Wade, George.....	27	K
Walker, David C.....	21	B
Wallace, Allan B.....	18	F & S
Walser, Arnold Jr.....	45	E
Walsh, John I.....	29	I
Walsh, Peter J.....	30	L
Walsh, Robert J.....	31	L
Walters, Scott.....	26	F
Wander, Charles.....	45	E
Ward, J. Lawrence....	30	I
Wareing, Charles A....	26	M
Warner, William M....	29	G
Warnock, Thomas.....	30	I
Warren, Chauncey.....	38	D
Waterfield, George F..	22	H
Watson, Frederick S...	30	G
Watts, Frank C.....	42	A
Watts, Lewis H.....	30	I
Watts, L. Vanness.....	43	A
Weaver, Charles H....	26	M
Weckerline, Frederick.	30	G
Wedlake, John W.....	39	D
Wegner, Frederick....	26	F
Weingartner, Philip J..	21	B
Weininger, Howard...	28	K
Weinstein, Charles....	26	M
Weippert, Anton.....	30	I
Weiser, Charles.....	31	I
Weissenbach, Frederick	45	C
Welch, Joseph P.....	22	B
Welch, Thomas F.....	22	B
Weller, William B.....	43	A
Wentworth, George H.	43	A
Wentzell, Lewden R...	22	H
Weston, William H....	39	D
Wheeler, George E....	31	I
Wheelihan, Frank X...	31	I
Whelan, George L.....	32	L
Whetherly, Calvin S...	22	H
Whitall, Edwin C.....	23	H
White, Charles F.....	27	M
White, Frank.....	31	I
White, George.....	46	E
White, Harry F.....	45	C
White, John S.....	39	D
White, Joseph A.....	32	L

GENERAL INDEX.

	Page.	Co.
White, Samuel H.....	23	H
Whitehead, Richard R.	43	A
Whitley, William.....	28	K
Whitney, Cutler.....	23	H
Whitten, William Jr...	40	D
Whyte, Walter J.....	22	B
Wienandt, Herman....	46	E
Wiesehan, Henry H...	26	M
Wigmore, Arthur J....	26	M
Wignall, Charles G. Jr.	24	H
Wiley, George W.....	44	A
Wiley, Lewis J.....	22	B
Williams, George V....	31	L
Williams, Robert F....	24	H
Williams, R. Howard..	31	L
Williams, Will P.....	31	L
Williams, Wilmer W...	47	E
Willnauer, George.....	28	K
Wilson, John E.....	24	H
Winner, Clarence.....	30	G
Wise, William H.....	25	H
Wishert, Harry.....	33	L
Witzel, John.....	30	G
Wogan, Christopher J..	32	I
Wolf, Harry H.....	31	G
Wolf, Thomas W.....	22	I
Wolverton, Jacob R....	31	L
Wood, J. Ruger.....	27	F
Wood, Leo E.....	18	Band
Wood, Victor.....	22	B
Wood, William J.....	40	D
Wood, William M. J...	33	L
Woodley, Joseph H...	41	D
Woolbert, James.....	27	F
Woolbert, Stephen.....	28	F
Wooldridge, George...	33	L
Woodruff, Howard....	27	F
Woodward, Fred. F. C.	23	B
Wootton, Silas.....	28	F
Wright, Harry A.....	47	E
Wright, Harry Y.....	28	K
Wright, John C.....	27	M
Wulf, Frank E.....	23	B
Wymbs, James J.....	47	E
Young, Herbert E.....	23	B
Young, Richard.....	34	L
Younghams, Albert L..	25	H
Yung, Gustav.....	28	M
Zane, Warren R.....	28	F
Zech, Julius.....	27	M
Zeeb, Charles F.....	28	M
Zeigler, Thomas A....	28	K
Zellman, John.....	33	I
Zepplin, Ernest.....	18	Band
Zimmerman, Alfred...	29	K
Zimmerman, August...	45	C
Zimmerman, John.....	31	G
Zisgen, John W.....	44	A
Zitt, Joseph.....	34	L

INDEX.

	Page.
Allen, Albert	1
Bohme, Max	1
Broderick, John J	1
Brownlee, John	1
Bruhst, Ernest	1
Bryant, Lewis T	2
Buckholz, George	2
Cesarini, Cesare	2
Clements, William R	2
Chambers, Thomas S	3
Davis, Salem R	3
Davis, William G	3
Dienemann, Gustav	4
Du Bois, Edmund	4
Field, Edwin	5
Fithian, Joel W	6
Fleming, John G	5
Foyle, James E	4
Gerardin, Benj. M	8
Gillmore, Quincy O'M	7
Gilkyson, Frederick	9
Gingrass, George	5
Gray, John W	10
Green, Ephraim T	5
Haas, Herman	6
Hellman, Paul	6
Herrick, Abraham	6
Hewitt, James W	6
Holz, Rudolph	7
Ivins, Mahlon F	8
Jummel, Frank R	8
Knapp, Albert N	9
Lee, Ulysses G	11
Lohmann, Henry, Jr	12
McDowell, Joseph W	13
MacEvoy, Thaddeus F	9
MacLauchlan, George S	10
Majenski, Herman	13
Majenski, Otto	10
Mecray, Paul M	14
Mulford, William J	11
Mullikin, Louis C	12
Noftz, Albert	13
Packer, Gouverneur V	15
Patrick, D. Karcher	14
Schoonoven, William J	16
Simon, Frederick	17
Smith, Robert G	16
Sorenson, Christian B	15
Stein, William	16
Tompkins, Burns B	14
Totten, Edward A	17
Valentine, Harry C	17
Van Kelst, Albert N	17
Wallace, Allan B	18
Wood, Leo E	18
Zepplin, Ernest	18

F. S. N. C. S. AND BAND.

Discharged Upon Muster Out—April 6, 1899.

Colonel Q. O'M. Gillmore.
Lieutenant Colonel Thomas S. Chambers.
Major Edmund DuBois.
" Lewis T. Bryant.
" Edwin Field, Surgeon.
1st Lieutenant Benj. M. Gerardin, Adjutant.
" " Gouverneur V. Packer, Battalion Adjutant.
" " Frederick Gilkyson, Battalion Adjutant.
" " Ulysses G. Lee, Battalion Adjutant.
" " Joel W. Fithian, Battalion Assistant Surgeon.
" " John W. Gray, " " "
" " Harry C. Valentine, Quartermaster.
Captain Joseph W. McDowell, Chaplain.
Sergeant Major D. Karcher Patrick.
Quartermaster Sergeant James E. Foyle.
Battalion Hospital Steward Lewis C. Mullikin.
" " " William J. Mulford.
" " " Frank R. Jummel.
Chief Musician Salem R. Davis.
Principal Musician John Brownlee.
" " Albert N. Knapp.

BAND.

Private Bruhst, Ernest
" Buckholz, George
" Bohme, Max
" Cesarini, Cesare
" Dienemann, Gustav
" Fleming, John G.
" Green, Ephriam T.
" Hellman, Paul
" Holz, Rudolph
" Herrick, Abraham
" Hewitt, James W.
Private MacLaughlan, George S.
" Majenski, Herman
" Majenski, Otto
" Noftz, Albert
" Stein, Wm.
" Simon, Fred'k
" Sorenson, Christian
" Thompkins, Burns B.
" Wood, Leo. E.
" Zepplin, Ernest

F. S. N. C. S. AND BAND.

Losses Previous To Muster Out.

Resigned:

1. Colonel R. G. Smith, November 3, 1898.
2. Lieutenant Colonel Henry Lohmann, February 25, 1899.
3. " " Allan B. Wallace, March 3, 1899.
4. 1st Lieutenant John J. Broderick, September 14, 1898.
5. " " Paul M. Mecray, December 8, 1898.

Discharged to Accept Promotion:

1. Sergeant Major Wm. R. Clements, November 27, 1898.
2. Q. M. Sergeant Thaddeus F. McEvoy, December 5, 1898.

Discharged by Order:

1. Battalion Sergeant Major Albert N. Van Kelst, Oct. 8, 1898.
2. " " " Wm. J. Schoonoven, Oct. 8, 1898.
3. " " " Mahlon F. Ivins, October 8, 1888.
4. Private, Band, Allen, Albert, October 15, 1898.
5. " " Davis, Wm. G. October 15, 1898.
6. " " Gingras. George, October 15, 1898.
7. " " Totten, Edward A., October 15, 1898.

Transferred:

1. Private, Band, Haas, Herman, to Co. B, July 31, 1898.

Captain **WILLIAM C. BUTTLER,**

3rd Infantry, U. S. A.

Muster In Officer.

FIELD AND STAFF.

NON-COMMISSIONED STAFF AND BAND.

FOURTH NEW JERSEY VOLUNTEER INFANTRY,

SPANISH-AMERICAN WAR.

The members of the Field and Staff, Non-Commissioned Staff and Band, were enrolled from various parts of the State and were mustered in the United States service for two years by Captain William C. Buttler, U. S. A., on different dates in July, 1898.

The Band was organized by Chief Musician Salem R. Davis.

Mustered out of the United States service at Camp Wetherill, Greenville, S. C., April 6, 1899, by Captain George K. McGunnigle, Fifteenth Infantry, U. S. A.

The place and date of enrollment and date of muster in will be shown on individual records.

F. S. N. C. S. AND BAND.

Albert Allen, Private. Band. Residence, Plainfield, N. J.

Enrolled at Sea Giet, N. J., July 2, 1898, by Adjutant General Stryker.

Mustered in at Sea Girt, N. J., July 17, 1888, by Captain W. C. Buttler, U. S. A.

Discharged at Camp Meade, Pa., October 15, 1898, authority telegram dated A. G. O. Washington, D. C., September 10. Discharge and final statements furnished.

Due soldier for clothing $5.17.

Clothing issued to him by the State $21.20.

Max Bohme, Private. Band. Residence, Hoboken, N. J.

Enrolled at Camp Meade, Pa., October 16, 1898, by Adjutant B. M. Gerardin.

Mustered in at Camp Meade, Pa., October 16, 1898, by 1st Lieut. Benjamin M. Gerardin, Adjutant.

Joined by enlistment at Camp Meade, Pa., authority of War Department, telegram dated October 14, 1898.

No clothing was issued to him by the State.

Due soldier for clothing $14.02.

Due U. S. for arms and equipments $1.15.

John J. Broderick. 1st Lieutenant and Assistant Surgeon.

Residence, Jersey City, N. J.

Enrolled at Jersey City, N. J., June 30, 1898, by Colonel R. G. Smith.

Mustered in at Sea Girt, N. J., July 7, 1898, by Captain W. C. Buttler, U. S. A.

Resigned September 14, 1898, per S. O. No. 217, War Department A. G. O., same date.

John Brownlee, Principal Musician. Residence, Jersey City, N. J.

Enrolled at Jersey City, N. J., July 2, 1898, by Colonel R. G Smith.

Mustered in at Sea Girt, N. J., July 22, 1898, by Captain W. C. Buttler, U. S. A,

Acting Drum Major.

Detailed to take military convicts Bird and Gillespie to St. Francis Barracks, Fla., from Greenville, S. C., February 21 to 24, 1899, per S. O. No. 45, 2nd Division 2nd Army Corps, dated February 18, 1899.

Due soldier for clothing $17.71.

Due United States for arms and equipments $4.15.

Clothing issued to him by the State $21.60.

Ernest Bruhst, Private. Band. Residence, Hoboken, N. J.

Enrolled at Jersey City, N. J., July 2, 1898, by Colonel R. G. Smith.

First Lieut. JOHN J. BRODERICK,
Assistant Surgeon.

Major LEWIS T. BRYANT.

F. S. N. C. S. AND BAND.

Mustered in at Sea Girt, N. J., July 16, 1898, by Captain W. C. Buttler, U. S. A.

Tried by Summary Court January 4, 1899, vio. 62 A. W., sentenced to forfeit one months pay, ($15.60), and to be confined at hard labor for one month. Fine reduced to $5.00 and confinement remitted by Regimental Commander. Fine deducted on January pay rolls.

Due soldier for clothing $0.95.

Due United States for arms and equipments $0.43.

Clothing issued to him by the State $21.20.

Lewis T. Bryant, Major. Residence, Atlantic City, N. J.

Enrolled at Atlantic City, N, J., June 30, 1898, by Adjutant General Stryker.

Mustered in at Sea Girt, N. J., July 14, 1898, by Capt. W. C. Buttler, U. S. A.

Originally mustered in as Captain Co. "F" 4th N. J. V. I. Appointed Major March 6, vice Wallace, promoted; vice, Lohmann, resigned.

Absent with leave two days from October 27 per S. O. No. 119, 2nd Division, 2nd Army Corps, dated October 26, 1898.

Absent with leave ten days from December 21, per S. O. No. 167, 2nd Division, 2nd Army Corps, dated December 16, 1898.

Due United States for arms and equipments $10.00.

Pay due him as Captain from March 1 to 5, inclusive. Mustered out as Captain March 5th by Major Woodruff and mustered in as Major March 6th by Major Woodruff.

George Buckholz, Private, Band. Residence, Hoboken, N. J.

Enrolled at Jersey City, N. J., July 2, 1898, by Colonel R. G. Smith

Mustered in at Sea Girt, N. J , July 16, 1898, by Captain W. C. Buttler, U, S, A.

Due soldier for clothing $10.31.

Due United States for arms and equipments $1.15.

Clothing issued to him by the State $21.20.

Cesare Cesarini, Private. Band. Residence, New York, N. Y.

Enrolled at Sea Girt, N. J., July 19, 1898, by Adjutant Gerardin.

Mustered in at Sea Girt, N. J., July 22, 1898, by Captain W. C. Buttler, U. S. A.

Due soldier for clothing $12.86.

Due United States for arms and equipments $1.13.

Clothing issued to him by the State $21.20.

William R. Clements, Sergeant Major. Residence, Jersey City, N. J.

Enrolled at Jersey City, N. J., July 2, 1898, by Colonel R. G. Smith.

Mustered in at Sea Girt, N. J., July 18, 1898, by Captain W. C. Buttler, U. S. A.

Sick in regimental hospital November 2 to 8, inclusive, in line of duty.

Mustered out to accept promotion at Greenville, S. C., Nov. 27, 1898. Discharge and final statements furnished.

Overcredit of $1.00 on final statements charged on muster out rolls Company "E."

Appointed Second Lieutenant, Company "E" 4th N. J. V. I. December 2, 1898.

Due soldier for clothing $3.20.

Clothing issued to him by the State $21.60.

Thomas S. Chambers, Lieutenant Colonel. Residence, Trenton, N. J,

Enrolled at Sea Girt, N. J., June 30, 1898, by Adjutant General Stryker.

Mustered in at Sea Girt, N. J., July 17, 1898. by Captain W. C. Buttler, U. S. A.

Originally mustered in as Major. Appointed Lieutenant Colonel March 4, 1899, vice Wallace, resigned.

Absent with leave for four days from December 13, 1898, per S. O. No. 163, 2nd Division, 2nd Army Corps, dated December 12, 1898.

Absent with leave for ten days from January 24, per S. O. No. 20, 2nd Army Corps, dated January 20, 1899.

In command of Provost Guard at Camp Meade, Pa., October 22 to November 11, 1898, inclusive.

Mustered out as Major March 3, 1899, by Major Woodruff, Mustering Offcer.

Mustered in as Lieutenant Colonel March 4, 1899, by Major Woodruff, Mustering Officer.

Pay due as Major March 1 to 3, 1899, inclusive.

Due United States for arms and equipments $1.15.

Salem R. Davis, Chief Musician. Residence, Jersey City, N. J.

Enrolled at Jersey City, N. J., July 2, 1898, by Colonel R. G. Smith,

Mustered in at Sea Girt, N. J., July 22, 1898, by Captain W. C. Buttler, U. S. A.

Due soldier for clothing $16.55.

Due United States for arms and equipments $4.45.

Sick in quarters February 7, 1899, in line of duty.

Clothing issued to him by the State $21.60.

William G. Davis, Private. Band. Residence, Jersey City, N. J.

Enrolled at Jersey City, N. J., July 2, 1898, by Colonel R. G. Smith.

Lieut. Col. THOMAS S. CHAMBERS.

Major EDMUND DU BOIS.

F. S. N. C. S. AND BAND.

Mustered in at Sea Girt, N. J., July 17, 1898, by Captain W. C. Buttler, U. S. A.

Discharged at Camp Meade, Pa., October 15, 1898, per authority telegraphic instructions A. G. O. Washington, D. C., dated September 10, 1898. Discharge and final statements furnished.

Due United States for clothing $7.32.
Clothing issued to him by the State $21.20.

Gustave Dienemann, Private. Band. Residence, Hoboken, N. J.

Enrolled at Sea Girt, N. J., July 20, 1898, by Adjutant Gerardin,

Mustered in at Sea Girt, N. J., July 22, 1898, by Captain W. C. Buttler, U, S. A.

Tried by Summary Court January 4, 1899, vio. 62 A. W., sentenced to forfeit one months pay, ($15.60), and to be confined at hard labor for one month. Fine reduced to $5.00 and confinement remitted by Regimental Commander. Fine deducted on January pay rolls.

Tried by Summary Court, March 19, 1899, vio. 62 A. W., sentenced to forfeit $4.00. Fine to be deducted on this roll.

Sick in quarters March 23, 24, 1899, not in line of duty.
Due soldier for clothing $4.67.
Due United States for arms and equipments $0.43.
Clothing issued to him by the State $21.20.

Edmund DuBois, Major. Residence, Woodbury, N. J.

Enrolled at Woodbury, N. J., June 30, 1898, by Adj. Gen. Stryker.

Mustered in at Sea Girt, N. J., July 16, 1898, by Captain W. C. Buttler, U. S. A.

Originally mustered in as Captain Company "H" 4th N. J. V. I. Appointed Major, March 2, 1899, vice Chambers promoted, vice Wallace resigned.

James E. Foyle, Quartermaster Sergeant. Residence, Maplewood, N. J.

Enrolled at Newark, N. J., May 2, 1898, by Captain J. D. Frazer.

Mustered in at Sea Girt, N. J., May 7, 1898, by Captain W. C. Buttler, U. S. A.

Originally enlisted as a Private in Company "F" 1st N. J. V. I.

Company Q. M. Sergeant July 16, 1898, per Regimental Orders, same date.

Absent on furlough, September 16 to 20, 1898, inclusive.

Transferred to 4th N. J. V. I. October 8, per S. O. No. 3, issued by Captain Buttler, U. S. A. Mustering Officer, per authority telegraphic instructions from War Department dated September 10, 1898. Assigned to Company "F" October 10, per S. O. No. 38, 4th N. J. V. I., same date.

Appointed Regimental Quartermaster Sergeant December 6, 1898, per G. O. No. 42, 4th N. J. V. I., same date.

Due soldier $3.25 for commutation of rations from September 26 to October 8, 1898, on verbal furlough while a member of 1st N. J. V. I. awaiting muster out of service.

Due U. S. for clothing $8.30, and for arms and equipments $0.30.
Clothing issued to him by the State $19.65.

F. S. N. C. S. AND BAND.

John G. Fleming, Private. Band. Residence, Jersey City, N. J.

Enrolled at Jersey City, N. J., July 2, 1898, by Colonel R. G. Smith.

Mustered in at Sea Girt, N. J., July 16, 1898, by Captain W. C. Buttler, U. S. A.

Due soldier for clothing $11.99.

Due United States for arms and equipments $1.45.

Clothing issued to him by the State $21.20.

Edwin Field, Major and Surgeon. Residence, Red Bank, N. J.

Enrolled at Red Bank, N. J., June 30, 1898, by Adjutant General Stryker.

Mustered in at Sea Girt, N. J., July 7, 1898, by Captain W. C. Buttler, U. S. A.

President of Board of Medical Officers January 23, 1899, per S. O. No. 21, 2nd Division 2nd Army Corps, same date.

Appointed member of Board of Medical Officers February 7th, 1899, per S. O. No. 35, 2nd Division 2nd Army Corps, same date.

Assigned to duty as Surgeon in charge of 2nd Division hospital, per G. O. No. 2, 2nd Division 2nd Army Corps, January 9, 1899.

Acting Brigade Surgeon October 11 to November 3 inclusive, and from December 22, 1898, to January 11, 1899, inclusive, verbal orders Commanding Officer 1st Brigade, 2nd Division 2nd Army Corps.

Due United States for arms and equipments $1.15.

George Gingras, Private. Band. Residence, New York, N. Y.

Enrolled at Jersey City, N. J., July 9, 1898, by Adjutant Gerardin.

Mustered in at Sea Girt, N. J., July 16, 1898, by Captain W. C. Buttler, U. S. A.

Discharged at Camp Meade, Pa., October 15, 1898, authority telegram dated A. G. O. Washington, D. C., September 10.

Due soldier for clothing $7.44.

Clothing issued to him by the State $21.20.

Ephriam T. Green, Private. Band. Residence, Jersey City, N. J.

Enrolled at Jersey City, N. J., July 9, 1898, by Colonel R. G. Smith.

Mustered in at Sea Girt, N. J., July 16, 1898, by Captain W. C. Buttler, U. S. A.

Due soldier for clothing $5.93.

Due United States for arms and equipments $1.45.

Clothing issued to him by the State $21.20.

Major EDWIN FIELD,
Surgeon.

First Lieut. JOEL W. FITHIAN,
Battalion Assistant Surgeon.

F. S. N. C. S. AND BAND.

Joel W. Fithian, 1st Lieutenant and Assistant Surgeon.

Residence, Camden, N. J.

Enrolled at Sea Girt, N. J., June 30, 1898, by Adjutant General Stryker.

Mustered in at Sea Girt, N. J., July 17, 1898, by Captain W. C. Buttler, U. S. A.

Absent with leave for five days from November 3, per S. O. No. 123, 2nd Division 2nd Army Corps, dated October 30, 1898.

Surgeon in charge of Regiment in absence of Major Field from January 9, 1899, to date of muster out.

Detailed to examine men of 2nd West Virginia Volunteer Infantry on muster out, per G. O. No. 17, 2nd Division 2nd Army Corps, dated March 4, 1899.

Due United States for arms and equipments $1.15.

Hermann Hass, Private. Band. Residence, West Hoboken, N. J.

Enrolled at Jersey City, N. J., July 2, 1898, by Adjutant Gerardin.

Mustered in at Sea Girt, N. J., July 16, 1898, by Captain W. C. Buttler, U. S. A.

Transferred to Company "B" 4th N. J. V. I., July 31, 1898, G. O. No. 6, 4th N. J. V. I. same date.

No clothing was issued to him while he was a member of the Band.

Paul Hellman, Private. Band. Residence, Hoboken, N. J.

Enrolled at Camp Meade, Pa., October 16, 1898, by Adjutant Gerardin.

Mustered in at Camp Meade, Pa., October 16, 1898, by Adjutant Gerardin.

Enlisted by authority of War Department, telegram dated October 14, 1898.

Overpaid $7.26 on October pay rolls by Major Howel, deducted on November pay rolls.

No clothing was issued to him by the State.

Due soldier for clothing $12.78.

Abraham Herrick, Private. Band. Residence, New York, N. Y.

Enrolled at Jersey City, N. J., July 9, 1898, by Adjutant Gerardin.

Mustered in at Sea Girt, N. J., July 16, 1898, by Captain W. C. Buttler, U. S. A.

Due soldier for clothing $0.09.

Due United States for Arms and equipments $1.43.

Due soldier for clothing $21.20.

Jamas W. Hewitt, Private. Band. Residence, Plainfield, N. J.

Enrolled at Jersey City, N. J., July 9, 1898, by Adjutant Gerardin.

Mustered in at Sea Girt, N. J., July 16, 1898, by Captain W. C. Buttler, U. S. A.

F. S. N. C. S. AND BAND.

Tried by Field Officers' Court. vio. 32 A. W., absent between taps and reveille August 15, 1898; sentenced to forfeit $5.00. Fine deducted on September pay rolls in error, fine having been remitted by Regimental Commander August 20, date of approval. Refunded by Major Howell on November pay rolls.

In arrest by civil authorities at Freehold, N. J., August 18 to September 8, 1898, for assault and battery. Tried by civil authorities and honorably discharged.

Due soldier for clothing $9.08.

Clothing issued to him by the State $21.20.

Quincy O'M. Gillmore, Colonel.

Enrolled at Sea Girt, N. J., June 30, 1898, by Adjutant General Stryker.

Mustered in at Sea Girt, N. J., July 14, 1898, by Captain W. C. Buttler, U. S. A.

Originally Mustered in as Lieutenant Colonel. Appointed Colonel November 4, 1898, vice Smith resigned, and assumed command of Regiment same date.

Absent sick in Monmouth Memorial hospital, Long Branch, N. J., September 12 to 16, 1898, inclusive. Sickness incurred in line of duty.

Absent with leave four days from December 13, per S. O. No. 163, 2nd Division 2nd Army Corps, dated December 12, 1898.

Detailed with a detachment of Regiment for Peace Jubilee in Philadelphia, Pa., October 27, per G. O. No. 125, 2nd Army Corps, dated October 24, 1898.

Lieutenant Colonel commanding Regiment in absence of Colonel Smith on leave of absence October 14 to 20, and from November 2, 1898, when Colonel Smith resigned.

Absent with leave for five days from March 8, per S. O. No. 60, 2nd Division 2nd Army Corps, dated March 8, 1899.

Deduct pay as Captain U. S. A. retired, over 20 years service, for March and April, and six days in May, also $65.00 part pay as Colonel for March only.

This Officer is entitled to extra month's pay as Colonel and travel pay from place of muster out to place of enrollment, to be paid on muster out roll.

Rudolph Holz, Private. Band. Residence, Hoboken, N. J.

Enrolled at Jersey City, N. J., July 9, 1898, by Adjutant Gerardin.

Mustered in at Sea Girt, N. J., July 24, 1898, by Captain W. C. Buttler, U. S. A.

Sick in quarters March 9 to 24, 1899, in line of duty.

Due soldier for clothing $6.57.

Clothing issued to him by the State $21.20.

Colonel **QUINCY O'M. GILLMORE.**

First Lieut. BENJ. M. GERARDIN,
ADJUTANT.

F. S. N. C. S. AND BAND.

Benjamin M. Gerardin, 1st Lieutenant and Adjutant.

Residence, Jersey City, N. J.

Enrolled at Jersey City, N. J., June 30, 1898, by Colonel R. G. Smith.

Mustered in at Sea Girt, N. J., July 18, 1898, by Captain W. C. Buttler, U. S. A.

Sick in quarters, Camp Meade, Pa., October 18 to 24 inclusive; in Monmouth Memorial hospital, Long Branch, N. J., October 26 to December 3 inclusive; at Ocean Grove, N. J., December 4 to 6. Reported back to Regiment at Greenville, S. C., December 7. Present sick until December 31, 1898, inclusive. Absent sick January 1 to 31, 1899, inclusive. The above absences are covered by S. O. No. 165, 2nd Army Corps, dated November 6; S. O. No. 211, 2nd Army Corps, dated December 25; S. O. No. 213, 2nd Army Corps, dated December 27; S. O. No. 307, Headquarters Army, Washington, D. C., dated December 30, 1898; sickness incurred in line of duty.

Detailed Recruiting Officer per S. O. No. 41, 4th N. J. V. I. Camp Meade, Pa., October 16, 1898.

Due United States for arms and equipments $1.15.

Mahlon F. Ivins, Battalion Sergeant Major. Residence, Camden, N. J.

Enrolled at Camden, N. J., June 18, 1898.

Mustered in at Sea Girt, N. J., June 18, 1898, by Captain W. C. Buttler, U. S. A.

Originally mustered in as a Private Company "M" 3rd N. J. V. I.

Transferred to 4th N. J. V. I. to date from July 18, 1898, per S. O. No. 185, dated A. G. O. Washington, D. C., August 8.

Mustered in as Battalion Sergeant Major July 22, 1898.

Discharged at Sea Girt, N. J., October 8, 1898, authority telegram dated A. G. O. Washington, D. C., September 10, 1898. Discharge and final statements furnished.

Due soldier for clothing $19.34.

Clothing issued to him by the State $15.25.

Frank R. Jummel, Hospital Steward. Residence, Trenton, N. J.

Enrolled at Sea Girt, N. J., July 22, 1898, by Captain W. C. Buttler, U. S. A.

Mustered in at Sea Girt, N. J., July 22, 1898, by Captain W. C. Buttler, U. S. A.

On furlough November 5 to 8 inclusive, authority Brigade Commander, November 4, 1898.

Due soldier for clothing $14.44.

Due United States for arms and equipments $1.75.

Clothing issued to him by the State $21.92.

F. S. N. C. S. AND BAND.

Frederick Gilkyson, 1st Lieutenant and Battalion Adjutant.

Residence, Trenton, N. J.

Enrolled at Sea Girt, N. J., June 30, 1898, by Adjutant General Stryker,

Mustered in at Sea Girt, N. J., July 17, 1898, by Captain W. C. Buttler, U. S. A.

Absent with leave for seven days from January 26, 1899, per S. O. No. 24, 2nd Division, 2nd Army Corps, same date.

Detailed as Acting Regimental Commissary of Subsistance, July 18, 1898, per S O. No. 2, 4th N. J. V. I., same date.

Relieved as A. C. S. November 21, per S. O. No. 75, 4th N. J. V. I., dated November 21, 1898.

Assigned to duty with Company "M" 4th N. J. V. I., November 5, per S. O. No. 62, 4th N. J. V. I. dated November 5; relieved November 10, per S. O. No. 66, 4th N. J. V. I, same date.

Deduct $100.57 overpaid on the following pay rolls: September $50.56; October $16.67; November $16 67; December $16.67; difference in pay between 1st Lieutenant mounted and Regimental Adjutant.

Due United States for arms and equipments $1.15.

Albert N. Knapp, Principal Musician. Residence, Jersey City, N. J.

Enrolled at Jersey City, N. J., July 2, 1898, by Colonel R. G. Smith.

Mustered in at Sea Girt, N. J., July 22, 1898, by Captain W. C. Buttler, U. S. A.

Due soldier for clothing $18.71.

Due United States for arms and equipments $0.73.

Clothing issued to him by the State $21.60.

Thaddeus F. MacEvoy, Q. M. Sergeant. Residence, East Orange, N.J.

Enrolled at Sea Girt, N. J., May 7, 1898, by Captain Spain.

Mustered in at Sea Girt, N. J., May 7, 1898, by Captain W. C. Buttler, U. S. A.

Originally mustered in as a Private in Company "C" 1st N. J. V. I.

First Lieut. FREDERICK GILKYSON.

Battalion Adjutant.

First Lieut. JOHN W. GRAY,
Assistant Surgeon.

Transferred to 4th N. J. V. I., July 21, 1898, per S. O. No. 170, A. G. O. Washington, D. C., July 21.

Mustered in as Regimental Quartermaster Sergeant July 21, 1898.

Mustered out to accept promotion at Greenville, S. C., December 5, 1898. Discharge and final statements furnished.

Appointed 2nd Lieutenant Company "D" 4th N. J. V. I., December 6, 1898.

Due soldier for clothing $6.29.

Clothing issued to him by the State $21.60.

John W. Gray, 1st Lieutenant and Assistant Surgeon.

Residence, Summit, N. J.

Enrolled at Elizabeth, N. J., November 10, 1898, by Adjutant General Stryker.

Mustered in at Sea Girt, N. J., November 11, 1898, by Captain W. C. Buttler, U. S. A.

Originally mustered in as 1st Lieutenant and Assistant Surgeon 3rd N. J. V. I. November 11, 1898, and served as such until mustered out of Regiment February 11, 1899.

First Lieutenant and Assistant Surgeon 4th N. J. V. I. February 11, to fill vacancy caused by resignation of Paul M. Mecray. Mustered in at Camp Wetherill, Greenville, S. C., March 1, 1899.

George S. MacLaughlan, Private. Band. Residence, Hoboken, N. J.

Enrolled at Jersey City, N. J., July 9, 1898, by Adjutant B. M. Gerardin.

Mustered in at Sea Girt, N. J., July 16, 1898, by Captain W. C. Buttler, U. S. A.

Sick in quarters November 27 to December 3, 1898, inclusive, February 28 to March 2, 1899, inclusive, in line of duty.

Due soldier for clothing $7.47.

Due United States for arms and equipments $1.45.

Clothing issued to him by the State $21.20.

Otto Majenski, Private. Band. Residence, Hoboken, N. J.

Enrolled at Camp Meade, Pa., October 16, 1898, by Adjutant Gerardin.

Mustered in at Camp Meade, Pa , October 16, 1898, by Adjutant Gerardin.

F. S. N. C. S. AND BAND.

Enlisted by authority of War Department telegram dated October 14, 1898.

Tried by Summary Court January 4, 1899, vio. 62 A. W., sentenced to forfeit one months pay, ($15.60), and to be confined at hard labor for one month. Fine reduced to $5.00 and confinement remitted by Regimental Commander. Fine deducted on January pay rolls.

Due soldier for clothing $12.65.

Due United States for arms and equipments $0.43.

No clothing was issued to him by the State.

Overpaid $7.26 on October pay rolls, by Major Howell, deducted on November pay rolls.

Ulysses G. Lee, 1st Lieutenant and Battalion Adjutant.

Residence, Camden, N. J.

Enrolled at Sea Girt, N. J., July 18, 1898, by Captain W. C. Buttler, U. S. A.

Mustered in at Sea Girt, N. J., July 18, 1898, by Captain W. C. Buttler, U. S. A.

Absent with leave for three days from November 7, per S. O. No. 130, 2nd Division, 2nd Army Corps, dated November 6, 1898.

Assigned to duty with Company "G" 4th N. J. V. I. November 5, 1898, per S. O. No. 62, 4th N. J. V. I., same date.

Relieved November 10, 1898, per S. O. No. 66, 4th N. J. V. I., same date.

Acting Regimental Adjutant, verbal orders November 10. Relieved per S. O. No. 69, 4th N. J. V. I. dated November 11, 1898.

Acting Regimental Quartermaster March 1 to 10, 1899, inclusive, per S. O. No. 42, 4th N. J. V. I. same date.

Deduct $16.67 overpaid on November pay rolls, difference in pay between 1st Lieutenant mounted and Regimental Adjutant.

Due United States for arms and equipments $1.15.

William J. Mulford, Hospital Steward. Residence, Trenton, N. J.

Enrolled at Sea Girt, N. J., July 18, 1898, by Captain W. C. Buttler, U. S. A.

Mustered in at Sea Girt, N. J., July 18, 1898, by Captain W. C. Buttler, U. S. A.

Due soldier for clothing $12.85.

Due United States for arms and equipments $1.75.

Clothing issued to him by the State $21.92.

First Lieut. ULYSSES G. LEE,
Battalion Adjutant.

Lieut. Col. HENRY LOHMANN, Jr.

F. S. N. C. S. AND BAND.

Henry Lohmann, Jr., Lieutenant Colonel. Residence, Hoboken, N. J.

Enrolled at Hoboken, N. J., June 30, 1898, by Colonel R. G. Smith.

Mustered in at Sea Girt, N. J., July 15, 1898, by Captain W. C. Buttler, U. S. A.

Originally mustered in as Major. Appointed Lieutenant Colonel November 5, 1898, vice Gillmore promoted Colonel, vice Smith resigned.

Absent with leave four days from December 2, 1898, per S. O. No. 150, 2nd Division, 2nd Army Corps, dated November 29, 1898.

In command of a detachment of the Regiment sent to Greenville, S. C., to prepare camp for Regiment, S. O. No. 50 and 51, 4th N. J. V. I. October 31, 1898.

In command of Provost Guard at Greenville, S. C., for ten days from January 2, 1899, per S. O. No. 1, 4th N. J. V. I., dated January 1.

Resigned February 25, 1899, per S. O. No. 46, Headquarters Army, same date.

Louis C. Mullikin, Hospital Steward. Residence, Newark, N. J.

Enrolled at Sea Girt, N. J., July 18, 1898, by Adjutant General Stryker.

Mustered in at Sea Girt, N. J., July 18, 1898, by Captain W. C. Buttler, U. S. A.

Absent without leave October 1 to 31, 1898, inclusive, status changed by order of Division Commander to absent with leave, December 15, 1898.

Tried by Summary Court September 27, 1898, vio. 62 A. W., sentenced to forfeit $4.00. Fine deducted on September pay rolls.

Tried by Summary Court February 26, 1899, vio. 62 A. W., sentenced to forfeit $10.00. Fine deducted on February pay rolls.

Sick in regimental hospital February 15 to 25, 1899, inclusive, not incurred in line of duty.

Due soldier for clothing $20.93.

Due United States for arms and equipments $14.73.

Clothing issued to him by the State $21.92.

F. S. N. C. S. AND BAND.

Joseph W. McDowell, Chaplain. Residence, Jersey City, N. J.

Enrolled at Sea Girt, N. J., July 17, 1898, by Adjutant General Stryker.

Mustered in at Sea Girt, N. J., July 17, 1898, by Captain W. C. Buttler, U. S. A.

Absent with leave two days from November 7, 1898, per S. O. No. 129, 2nd Division, 2nd Army Corps, dated November 5.

Due U. S. for arms and equipments $1.15.

Herman Majenski, Private. Band. Residence, Hoboken, N. J.

Enrolled at Sea Girt, N. J., July 24, 1898, by Adjutant Gerardin.

Mustered in at Sea Girt, N. J., July 24, 1898, by Captain W. C. Buttler, U. S. A.

Tried by Summary Court January 4, 1899, vio. 62 A. W., sentenced to forfeit one month's pay ($15.60) and to be confined at hard labor for one month. Fine reduced to $5.00 and confinement remitted. Fine deducted on January pay rolls.

Due soldier for clothing $2.53.

Due United States for arms and equipments $0.43.

Clothing issued to him by the State $21.20.

Albert Noftz, Private. Band. Residence, Hoboken, N. J.

Enrolled at Jersey City, N. J., July 9, 1898, by Adjutant Gerardin.

Mustered in at Sea Girt, N. J., July 16, 1898, by Captain W. C. Buttler, U. S. A.

Tried by Summary Court January 4, 1899, vio. 62 A. W., sentenced to forfeit one month's pay ($15.60) and to be confined at hard labor for one month. Fine reduced to $5.00 and confinement remitted by Regi-Commander. Fine deducted on January pay rolls.

Due soldier for clothing $2.34.

Due United States for arms and equipments $0.43.

Clothing issued to him by the State $21.20.

Chaplain JOSEPH W. McDOWELL.

First Lieut. PAUL M. MECRAY,
Assistant Surgeon.

F. S. N. C. S. AND BAND.

Paul M. Mecray, 1st Lieutenant and Assistant Surgeon.

Residence, Cape May, N. J.

Enrolled at Cape May, N. J., June 30, 1898, by Adjutant General Stryker.

Mustered in at Sea Girt, N. J., July 7, 1898, by Captain W. C. Buttler, U. S. A.

Resigned December 8, 1898, per S. O. No. 289, War Department A. G. O., same date.

D. Karcher Patrick, Sergeant Major. Residence, Philadelphia, Pa.

Enrolled at Atlantic City, N. J., July 2, 1898, by Captain L. C. Bryant.

Mustered in at Sea Girt, N. J., July 14, 1898, by Captain W. C. Buttler, U. S. A.

Originally enlisted as a Private in Company "F" 4th N. J. V. I.

Detailed to Adjutant's Office September 8 to 12, and from September 26 to November 28, 1898, verbal orders.

Appointed Sergeant Major November 28, 1898, vice Clements promoted 2nd Lieutenant Company "E," vice Schoonoven promoted 1st Lieutenant, vice Randolph promoted Captain, vice Gibbs resigned, G. O. No. 36, 4th N. J. V. I., same date.

Tried by Summary Court vio. 32 A. M., absent September 20 to 24, 1898, inclusive, no punishment, sick. Pay for time absent deducted on September pay rolls.

Due soldier for clothing $12.85.

Due United States for arms and equipments $0.30.

Clothing issued to him by the State $20.80.

Burns B. Tompkins, Private. Band. Residence, Chatham, N. Y.

Enrolled at Sea Girt, N. J., July 13, 1898, by Adjutant Gerardin.

Mustered in at Sea Girt, N, J., July 17, 1898, by Captain W. C. Buttler, U. S. A.

Sick in regimental hospital November 29 to December 2, 1898, inclusive, in line of duty. In Division hospital March 2 to 6, 1899, in line of duty.

Due soldier for clothing $13.57.

Due United States for arms and equipments $1.45.

Clothing issued to him by the State $21.20.

F. S. N. C. S. AND BAND.

Gouverneur V. Packer, 1st Lieutenant and Battalion Adjutant.

Residence, Trenton, N. J.

Enrolled at Trenton, N. J., July 17, 1898, by Captain W. C. Buttler, U. S. A.

Mustered in at Sea Girt, N. J., July 17, 1898, by Captain W. C. Buttler, U. S. A.

Absent with leave for three days from November 5, 1898, per S. O. No. 129, 2nd Division, 2nd Army Corps, same date.

Absent with leave seven days from January 2, 1899, per S. O. No. 2, 2nd Division, 2nd Army Corps, same date.

Detailed as Aide de Camp on Staff of Brigade Commander, October 20, 1898, per S. O. No. 66, 1st Brigade, 2nd Division, 2nd Army Corps, same date.

Relieved from duty as Aide de Camp October 30, 1898, per S. O. No. 68, 1st Brigade, 2nd Division, 2nd Army Corps, same date.

Detailed as Acting Regimental Ordnance Officer, per S. O. No. 2, 4th N. J. V. I., dated July 20, 1898.

Detailed as Acting Regimental Adjutant, per S. O. No. 45, 4th N. J. V. I., dated October 25, 1898,

Relieved by verbal orders November 10.

Detailed as Acting Regimental Adjutant per S. O. No. 69, 4th N. J. V. I., November 11, 1898. Relieved by S. O. No. 77, 4th N. J. V. I., dated November 23.

Deduct $16.67 overpaid by Major May on November pay rolls, difference in pay between 1st Lieutenant mounted and Regimental Adjutant.

Due United States for arms and equipments $1.15.

Christian B. Sorenson, Private. Band. Residence, Plainfield, N. J.

Enrolled at Sea Girt, N. J., July 13, 1898, by Adjutant Gerardin.

Mustered in at Sea Girt, N. J., July 17, 1898, by Captain W. C. Buttler, U. S. A.

Due soldier for clothing $7.28.

Due United States for arms and equipments $1.45.

Clothing issued to him by the State $21.20.

First Lieut. GOVERNEUR V. PACKER,
Battalion Adjutant.

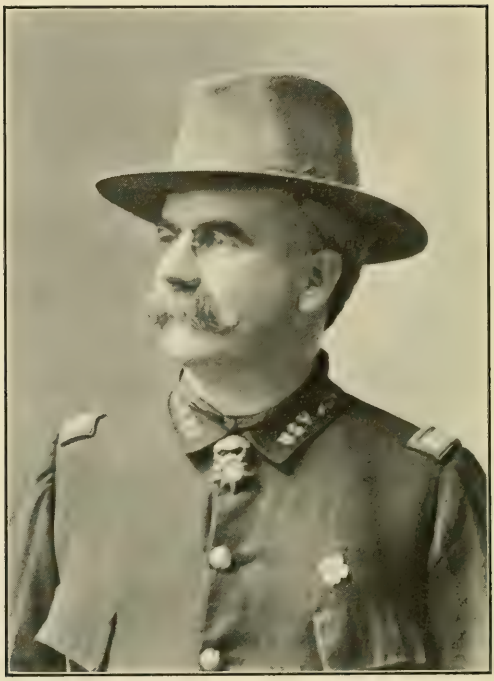

Colonel **ROBERT G. SMITH.**

F. S. N. C. S. AND BAND.

Robert G. Smith, Colonel. Residence, Jersey City, N. J.

Enrolled at Jersey City, N. J., June 30, 1898, by Adjutant General Stryker.

Mustered in at Sea Girt, N. J., July 18, 1898, by Captain W. C. Buttler, U. S. A.

Absent with leave five days from October 14, 1898, per S. O. No. 106, 2nd Division 2nd Army Corps, dated October 13.

Absent with leave ten days from November 2, 1898, per S. O. No. 125, 2nd Division 2nd Army Corps, dated November 1.

Resigned at Camp Meade, Pa., November 3, S. O. No. 261, Headquarters Army, dated November 3, 1898.

William J. Schoonoven, Battalion Sergeant Major.

Residence, Jersey City, N. J.

Enrolled at Sea Girt, N. J., July 18, 1898, by Captain W. C. Buttler, U. S. A.

Mustered in at Sea Girt, N. J., July 18, 1898, by Captain W. C. Buttler, U. S. A.

Discharged at Sea Girt, N. J., October 8. 1898, authority telegram dated A. G. O. Washington, D C., September 10. Discharge and final statements furnished.

Due soldier for clothing $10.67.

Clothing issued to him by the State $21.60.

William Stein, Private. Band. Residence, Hoboken, N. J.

Enrolled at Camp Meade, Pa., October 16, 1898, by Adjutant Gerardin.

Mustered in at Camp Meade, Pa., October 16, 1898, by Adjutant Gerardin.

Enlisted by authority War Department telegram dated October 14, 1898. Overpaid $7.23 on October pay rolls by Major Howell, deducted on November pay rolls.

No Clothing was issued to him by the State.

Tried by Summary Court March 19, 1899, vio. 62 A. W., sentenced to forfeit $4.00. Fine to be deducted on this roll.

Due soldier for clothing $14.93.

Due United States for arms and equipments $0.43.

F. S. N. C. S. AND BAND.

Frederick Simon, Private. Band. Residence, Hoboken, N. J.

Enrolled at Sea Girt, N. J., July 20, 1898, by Adjutant Gerardin.

Mustered in at Sea Girt, N. J., July 23, 1898, by Capt. W. C. Buttler, U. S. A.

Due soldier for clothing $8.70.

Clothing issued to him by the State $21.20.

Edward A. Totten, Private. Band. Residence, Jersey City, N. J.

Enrolled at Jersey City, N. J., July 2, 1898, by Colonel R. G. Smith.

Mustered in at Sea Girt, N. J., July 22, 1898, by Captain W. C. Buttler, U. S. A.

Discharged at Camp Meade, Pa., October 15, 1898, authority telegram dated A. G. O. Washington, D. C., September 10. Discharge and final statements furnished.

Due soldier for clothing $8.66.

Clothing issued to him by the State $21.20.

Harry C. Valentine, 1st Lieutenant and Quartermaster.

Enrolled at Sea Girt, N. J., June 30, 1898, by Adjutant General Stryker.

Mustered in at Sea Girt, N. J , July 9, 1898. by Captain W. C. Buttler, U. S. A.

Absent with leave twelve days from January 27, 1899, per S. O. No. 23, 2nd Division, 2nd Army Corps, dated January 23.

Sick in quarters October 8 to 28, 1898, in line of duty.

Due United States for arms and equipments $1.15.

Albert N. Van Kelst, Battalion Sergeant Major.

Residence, Red Bank, N. J.

Enrolled at Sea Girt, N. J., July 2, 1898, by Adjutant General Stryker.

Mustered in at Sea Girt, N. J., July 14, 1898, by Captain W. C. Buttler, U. S. A.

Discharged at Sea Girt, N. J., October 8, 1898, authority telegram dated A. G. O. Washington, D. C., September 10. Discharge and final statements furnished.

Due soldier for clothing $7.09.

Clothing issued to him by the State $21.60.

First Lieut. **HARRY VALENTINE,**

Quartermaster.

Lieut. Col. ALLAN B. WALLACE.

F. S. N. C. S. AND BAND.

Allan B. Wallace, Lieutenant Colonel. Residence, Summit, N. J.

Enrolled at Summit, N. J., June 30, 1898, by Adjutant General Stryker

Mustered in at Sea Girt, N. J., July 17, 1898, by Captain W. C. Buttler, U. S. A.

Originally mustered in as Major. Appointed Lieutenant Colonel March 2, 1899, vice Lohmann resigned.

Absent with leave three days from November 2, 1898, per S. O. No. 126, 2nd Division, 2nd Army Corps, same date.

In command of Provost Guard for ten days from February 21, 1899, per S. O. No. 34, 4th N. J. V. I., dated at Greenville, S. C.. February 20.

Resigned at Greenville S. C., March 3, 1899. per S. O. No. 51, Headquarters Army March 3.

Leo E. Wood, Private. Band. Residence, Jersey City, N. J.

Enrolled at Sea Girt, N. J., July 13, 1898, by Adjutant Gerardin.

Mustered in at Sea Girt, N. J., July 17, 1898, by Captain W. C. Buttler, U. S. A.

Due soldier for clothing $5.74.

Due United States for arms and equipments $1.45.

Clothing issued to him by the State $21.20.

Ernest Zepplin, Private. Band. Residence, Lebanon, N. J.

Enrolled at Sea Girt, N. J., July 20, 1898, by Adjutant Gerardin.

Mustered in at Sea Girt, N. J., July 23, 1898, by Captain W. C. Buttler, U. S. A.

Due soldier for clothing $4.65.

Due United States for arms and equipments $1.45.

Clothing issued to him by the State $21.20.

INDEX.

	Page.
Addis, G. W	1
Allen, J. W	1
Ambry, R	1
Ashton, E. W	1
Bayard, W. G	1
Beckon, J	2
Bird, W. N	3
Boice, H. B	3
Bolton, J. B	3
Booth, J	4
Borton, A. E	4
Brady, R. B	5
Brazier, H. E	5
Brennan, A. S	5
Broski, J	5
Butcher, H. M	6
Butler, H. M	6
Caldwell, E. G	6
Carson, W. C	6
Casey, D. H	7
Cassidy, W. J	7
Chamberlain, D. R	8
Clark, J. F	8
Clayton, H. H	8
Colton, J. B	8
Combs, H	9
Conrad, C. F	9
Consolly, J. S	9
Cook, H. B	10
Cook, M	10
Cook, W. P	10
Corcoran, M. E	10
Costello, T	11
Coward, J. M	11
Crawford, E. B	12
Crawford, L. H	12
Croake, J M	12
Crosby, L. M	13
Curacoa, J	13
Daviet, A. M	13
Davison, E	14
Dunn, C	14
Edwards, R. B	14
Errickson, R. B	15
Fenzel, A. R	15
Field, W	15
Fitz Gibbon, J. H	15
Fogg, J	15
Fouratt, A. D	16
Gabor, C	16
Gaffney, J	16
Gallagher, J	17
Gallagher, W. A	17
Gillespie, W. W	18
Ginger, W. G	18
Glassey, R	19
Gleason, M. J	19
Gordon, W. F	19
Halligan, G. E	20
Hankins, D. H	20
Havey, C. F	21
Hensley, C. W	21
Higgins, J. S	21
Hillman, F	22
Hulme, F. L	22
Hymer, J	22
Johnson, G. A	23
Kascsak, M	23
Kildunn, A. J	23
Laubenstine, J. A	24
Laubenstine, N. V	24
Lamke, H	25
Landmesser, A	25
Lenox, E. F	25
Little, H. N	26
Loughmann, E	27
McKenna, J. J	27
Melchow, W. W	28
Margolf, C. F	28
Maskell, T	28
Masterson, J. H	28
Miller, J. W	30
Miller, W. D	30
Morris, C. H	30
Morton, W. A	30
Mosher, E. J	31

Page.
Mullin, C. B. 31
Murphy, T. E. 31
Noon, D. J. 32
O'Hair, C. 32
O'Hara, F. S. 32
Purcell, W. C. 33
Reed, F. G. 34
Roberts, J. W. 34
Royle, E. E. 35
Rudolph, G. 35
Rue, A. P. 35
Sagurton, W. H. 35
Scherer, P. 36
Schweizer, E. 36
Shingler, D. B. 37
Skidmore, B. F. 37
Skillman, W. C. 37
Smith, J. W. 38
Smith, J. F. 38
Snow, H. V. 38

Page.
Southard, C. E. 39
Southwick, J. K. 39
Steele, J. 39
Stevens, J. W. 40
Stussy, J. 40
Swann, H. S. 40
Tauchmann, J. 40
Teer, H. T. 41
Thornley, A. W. 41
Tindall, R. 42
Toft, J. C. 42
Toomey, P. J. 42
Watts, F. C. 43
Watts, L. V. 43
Weller, W. B. 43
Wentworth, G. H. 43
Whitehead, R. R. 43
Wiley, G. W. 44
Zisgen, J. W. 44

COMPANY A.

Discharged Upon Muster Out—April 6, 1899.

Captain J. M. Coward.
1st Lieut. T. E. Murphy.
2nd Lieut. J. W. Stevens.
1st Sergeant J. C. Toft.
Q. M. Sergeant G. H. Wentworth.
Sergeant W. Field.
" A. J. Kildunn.
" D. B. Shingler.
" J. J. McKenna.
Corporal W. H. Sagurton.
" H. H. Clayton.
" H. Combs.
" J. W. Allen.
" C. H. Morris.
" C. E. Southard.
" W. A. Morton.
" C. F. Conrad.
" H. E. Brazier.
" H. V. Snow.
" Alvin E. Borton.
Co. Cook W. A. Gallagher.
Musician A. R. Fenzel.
" J. H. Masterson.
Artificer J. M. Croake.
Wagoner F. C. Watts.
Private Ashton, E. W.
" Broski, J.
" Butcher, H. M.
" Booth, J.
" Beckom, J.
" Carson, W. C.
" Cook, M.
" Consolloy, J. S. Jr.
" Curacoa, J.
" Crosby, L. M.
" Crawford, L. H.
" Colton, J. B.
" Costello, T.
" Davison, E.
" Dunn, C.
" Daviet, A. M.
Private Edwards. R. B.
" Fouratt, A. D.
" Fogg, J.
" Gabor, C.
" Gallagher, J.
" Gleason, M. J.
" Glassey, R.
" Gaffney, J.
" Ginger, W. G.
" Gordon, W. F.
" Higgins, J. S.
" Hymer, J.
" Hillman, F.
" Kascsak, M.
" Little, H. N.
" Lamke, H.
" Landmesser, A.
" Laubenstine, J. A.
" Loughmann, E.
" Malchow, W. W.
" Maskell, T.
" Miller, J. W.
" Mosher, E. J.
" Noon, D. J.
" O'Hair, C.
" O'Hara, F, S.
" Purcell, W. C.
" Reed, F. G.
" Rudolph, G.
" Schweizer, E.
" Smith, J. F.
" Southwick, J. K.
" Skidmore, B. F.
" Stussy, J.
" Schrerer, P.
" Thornley, A. W.
" Teer, H. T.
" Tauchmann, J.
" Weller, W. B.
" Wiley, G. W.

—Total, 81

COMPANY A.

Lost to Command Previous to Muster Out.

Resigned:

1. Captain Richard R. Whitehead, December 9, 1898.
2. 2nd Lieut. John W. Roberts, January 25, 1899.

Discharged to Accept Promotion:

1. 1st Sergeant Frederic L. Hulme, November 10, 1898.
2. " Harold S. Swann, February 23, 1899.

Honorably Discharged:

1. Sergeant Harry B. Boice, October 1, 1898.
2. " Daniel R. Chamberlain, January 9, 1899.
3. " L. Vanness Watts, October 8, 1898.
4. Corporal Joel B. Bolton, October 8, 1898.
5. " Anthony S. Brennan, September 30, 1898.
6. " James F. Clark, October 8, 1898.
7. " Henry N. Butler, September 30, 1898.
8. " David H. Casey, September 30, 1898.
9. " John H. FitzGibbon, September 13, 1898.
10. " John W. Zisgen, September 30, 1898.
11. Artificer Jos. Steele, September 30, 1898.
12. Musician George A. Johnson, October 8, 1898.
13. Private Robert Ambry, October 10, 1898.
14. " George W. Addis, October 10, 1898.
15. " Robert B. Brady, September 30, 1898.
16. " William G. Bayard, October 8, 1898.
17. " Edmund G. Caldwell, November 3, 1898.
18. " Martin E. Corcoran, September 30, 1898.
19. " Walter P. Cook, December 8, 1898.
20. " Henry B. Cook, November 3, 1898.
21. " William J. Cassidy, September 30, 1898.
22. " David H. Hankins, February 20, 1899.
23. " Charles W. Hensley, September 30, 1898.
24. " Charles F. Havey, September 30, 1898.
25. " George E. Halligan, December 6, 1898.
26. " Newton V. Laubenstine, January 30, 1899.
27. " Carl F. Margolf, October 8, 1898.
28. " William D. Miller, October 8, 1898.
29. " Charles B. Mullin, September 30, 1898.
30. " Elmer E. Royle, October 8, 1898.
31. " John W. Smith, September 30, 1898.
32. " Robert Tindall, September 30, 1898.
33. " Philip J. Toomey, September 30, 1898.
34. " Alfred P. Rue, September 30, 1898.

COMPANY A.

TRANSFERRED:

1. Musician Edward B. Crawford, August 25, 1898.
2. " Rufus B. Errickson, August 25, 1898.

DIED:

1. Private Edwin F. Lenox, February 27, 1899.

DISHONORABLY DISCHARGED:

1. Private William N. Bird, February 14, 1899.
2. " William W. Gillespie, February 14, 1899.

DESERTED:

1. Corporal William C. Skillman, December 30, 1898.

COMPANY A.

FOURTH NEW JERSEY VOLUNTEER INFANTRY.

SPANISH-AMERICAN WAR.

The members of Company A, Fourth New Jersey Volunteer Infantry, were enrolled at Trenton, N. J., July 2, 1898, for two years, by Captain Richard R. Whitehead, Commanding Gun Detachment Seventh Regiment, National Guard of New Jersey.

The Company was mustered in the United States service at Sea Girt, N. J., July 16, 1898, by Captain William C. Buttler, Third Infantry, U. S. A.

Mustered out of the United States service at Camp Wetherill, Greenville, S. C., April 6, 1899, by Captain George K. McGunnegle, Fifteenth Infantry, U. S. A.

Any variation from the above will be shown on individual records.

COMPANY A.

George W. Addis, Private. Residence, Trenton, N. J.

Sick in quarters August 8, 1898, in line of duty.

Discharged at Sea Girt, N. J., October 10, 1898, by authority telegraphic instructions from War Department, A. G. O. September 10, 1898, per R. S. O. No. 35, Headquarters 4th N. J. V. I. dated October 10, 1898. Discharge and final statements furnished.

Due soldier for clothing, $8.99.

Clothing issued to him by the State $20.80.

James W. Allen, Corporal. Residence, Bloomfield, N. J.

Mustered in as Private. Appointed Corporal from Private October 28, 1898, per R. O. No. 26, vice Brennan, discharged.

Due soldier for clothing, $2.62.

Clothing issued to him by the State $20.80.

Robert Ambry, Private. Residence Jersey City, N. J.

Sick in quarters August 12, 13, and October 2 to 7, 1898, inclusive, all sickness in line of duty.

Discharged October 10, 1898, at Sea Girt, N. J., per authority telegraphic instructions from War Department, dated September 10, and R. S. O. No. 35, dated October 10, 1898. Discharge and final statements furnished.

Due U. S. for clothing $3.01.

Clothing issued to him by the State $20.80.

Edwin W. Ashton, Private. Residence, Trenton, N. J.

Tried by Summary Court August 23, 1898, vio. 32 A. W. absent August 16 to 19, sentenced to forfeit $8.00. Fine remmitted by Regimental Commander on date imposed. Pay for time absent deducted on August pay rolls.

Tried by Summary Court September 22, 1898, vio. 32 A. W., absent September 13 to 18; sentenced to forfeit $4.00. Fine and pay for time absent deducted on September pay rolls.

Tried by Summary Court November 17, 1898, vio. 32 A. W., absent November 2 to 9; sentenced to forfeit $8.00. Fine and pay for time absent deducted on November pay rolls

Sick in quarters August 9, December 30, 1898, January 3, February 2, 25, March 13, 14, 15, 18 and 20, 1899, all sickness in line of duty.

Due soldier for clothing, $2.33.

Due U. S. for arms and equipments $0.08.

Clothing issued to him by the State $20.80.

William G. Bayard, Private. Residence, Lambertville, N. J.

Tried by Summary Court October 7, 1898, vio. 32 A. W., absent September 30 to October 3, inclussive, sentenced to forfeit $1.25. Fine and pay for time absent not deducted on final statements.

Absent without leave August 27 to 30, inclusive. Pay for time absent deducted on August pay rolls.

COMPANY A.

Sick in quarters September 1 to 4, inclusive, all in line of duty.

Discharged October 8, 1898, at Camp Mead, Pa., per authority telegraphic instructions from War Department A. G. O. confirmed by par. 45, S. O. No 284 War Department A. G. O. dated December 2, 1898. Discharged and final statements furnished.

Due soldier for clothing $7.36.

Clothing issued to him by the State $20.80.

James Beckom, Private, Residence, Newark, N. J.

Enrolled at Sea Girt, N. J., June 11, 1898, by Lieutenant Gasser.

Mustered in at Sea Girt, N. J., June 11, 1898, by Captain W. C. Buttler, U. S. A.

Absent with leave September 4 to 11, 1898.

Transferred from Company "A" 1st N. J. V. I. per telegraphic instructions A. G. O. dated September 10, 1898.

Assigned to Company "A" 4th N. J. V. I. per R. S. O. No. 38, dated October 10, 1898.

Due soldier for commutation of rations from September 27 to October 10, 1898, on verbal furlough while a member of 1st N. J. V. I. awaiting muster out of service.

Tried by Summary Court November 9, 1898, vio. 32 A. W., absent four hours, sentenced to forfeit $0.75. Fine deduted on this pay roll.

Tried by Summary Court November 17, 1898, vio. 39 A. W., left his post before being relieved; sentenced to forfeit $5.00. Find deducted on November pay rolls.

Tried by Summary Court November 17, 1898, vio. 62 A. W., drunk and disorderly, tried to enter private house without leave from occupant; sentenced to forfeit $10.00. Fine deducted on January pay rolls.

Tried by Summary Court December 14, 1898, vio. 62 A. W., drunk and disorderdly, commiting nuisance; sentenced to forfeit $6.00. Fine deducted on January pay rolls.

Tried by Summary Court December 22, 1898, vio. 33 A. W., absent from retreat roll call; sentenced to forfeit $1.00. Fine deducted on January pay rolls.

Tried by Summary Court December 22, 1898, vio. 62 A. W., drunk on drill and parade; sentenced to forfeit $3.00. Fine deducted on January pay rolls.

Sick in quarters October 15, 20, November 15, 19, 22, Deember 5, 8, 11, 12, 18 to 21, 26, 1898, February 17, 18, 20, March 12, 13, 1899, all sickness in line of duty.

Sick in quarters March 16 and 17, 1899, not in line of duty.

Due soldier $3.64 amount improperly deducted from January pay rolls for absence without leave from September 4 to 11, 1898, soldiers

status for that period was absent with leave per descriptive list furnished October 12, 1898.

Due soldier for clothing $6.24.

William N. Bird, Private. Residence, Point Pleasant, N. J.

Tried by Summary Court August 23, 1898, vio. 32 A. W., absent August 17 to 21, inclusive; sentenced to forfeit $10.00. Fine remitted by Regimental Commander. Pay for time absent deducted on August pay rolls.

Tried by Summary Court September 22, 1898, vio. 32 A. W., absent 14 to 17, inclussive; sentenced to forfeit, $3.00. Fine and pay for time absent deducted on September pay rolls.

Tried by Summary Court November 17, 1898, vio. 32 A. W., absent November 6 to 12; sentenced to forfeit $9.00. Pay for time absent deducted on November pay rolls. Fine charged on descriptive list.

Tried by Summary Court December 1, 1898, vio. 40 A. W., quitting guard; sentenced to forfeit $10.00, and to be confined for ten days at hard labor. Fine charged on descriptive list.

Tried by Summary Court December 12, 1898, vio. 32 A. W., absent one day and five hours; sentenced to forfeit $8.00. Fine and pay for time absent charged on descriptive list.

Dishonorably discharged February 14, 1898, per sentence of General Court-Martial Headquarters 2nd Division, 2nd Army Corps, for vio. 21 A. W., striking superior officer, and 62 A. W., drunk and disorderly; to forfeit all pay and allowances due him and to be confined at St. Francis Barracks, Florida, for six months, per S. O. No. 42, Headquarters 2nd Division, 2nd Army Corps, dated February 14, 1899.

Due U. S. for clothing $4.13 and for arms and equipments $4.86 and $6.18, and for Q. M. stores and equipage $0.85.

Clothing issued to him by the State $20.80.

Harry B. Boice, Sergeant.

Sick in Regimental hospital August 5, in quarters August 6, in line of duty.

Discharged by authority telegraphic instructions from War Department, A. G. O. October 1, 1898, at Sea Girt, N. J. Discharge and final statements furnished. Confirmed by S. O. No. 246, War Department, A. G O. dated October 18, 1898.

Due soldier for clothing $5.78.

Clothing issued to him by the State $21.30.

Joel B. Bolton, Corporal. Residence, Trenton, N. J.

Mustered in as Corporal.

Tried by Summary Court August 20, 1898, vio. 32 A. W., absent August 17 to 18, inclusive, sentenced to forfeit $7.00. Fine remitted by Regimental Commander. Pay for time absent deducted on August pay rolls.

COMPANY A.

Absent without leave September 16 to 18, inclusive. Pay for time absent deducted on September pay rolls.

Discharged by authority of telegraphic instructions from War Department, A. G. O., October 8, 1898, at Camp Mead, Pa. Confirmed by par. 45, S. O. No. 284, War Department, A. G. O. dated December 2, 1898. Discharge and final statements furnished.

Sick in quarters August 2, 3, 10, 11, September 13, 14 and 15, in line of duty.

Due soldier for clothing, $8.06.

Clothing issued to him by the State $21.20.

John Booth, Private. Residence, Kearney, N. J.

Enrolled at Newark, N. J., May 2, 1898, by Captain Reilly.

Mustered in at Sea Girt, N. J., May 2, 1898, by Captain W. C. Buttler, U. S. A.

Transferred to Company from Company "K" 1st N. J. V. I. per telegraphic instructions A. G. O. dated September 10, 1898.

Assigned to Company "A" 4th N. J. V. I. per R. S. O. No. 38, dated October 10, 1898.

Tried by Summary Court September 22, 1898, vio. 32 A. W., absent September 18 to 20, inclusive, no punishment. Pay for time absent deducted on September pay rolls.

Tried by Summary Court December 22, 1898, vio. 62 A. W., placing cartridges in stove; sentenced to forfeit $2.00. Fine deducted on January pay rolls.

Sick in quarters September 23, October 19 and 20, in regimental hospital December 19 and 20, in quarters December 21, 24, 25, 26, 1898, January 9, 12, 14, 15, February 8, 11, March 11, 16 and 19, 1899, all sickness in line of duty.

Due U. S, for clothing $0.06.

Alvin E. Borton, Corporal. Residence, Newark, N. J.

Enrolled at Newark, N. J., May 2, 1898 by Captain Rowland.

Mustered in at Sea Girt, N. J., May 2, 1892, by Captain W. C. Buttler, U. S. A.

Transferred from Company "I" 1st N. J. V. I. per telegraphic instructions A. G. O. dated September 10, 1898. Assigned to Company "A" 4th N. J. V. I. per R. S. O. No. 38, dated October 10, 1898.

Furlough four days from July 13, 1998, and eight days from September 13, 1898.

Due soldier for commutation of rations from September 26 to October 8, $3.25, on verbal furlough while a member of 1st N. J. V. I. awaiting ing muster out of service.

Promoted Corporal from Private March 22, 1899, vice Lenox, deceased, per R. G. O. No. 17, dated March 22, 1899.

COMPANY A.

Sick in quarters December 16 to 18, 24, 25, 1898, March 3 to 5, 7, 8, 1899, all sickness in line of duty.

Due U. S. for Ordnance while a member of Company "I" 1st N. J. V. I. knife 4c., fork 3c., per descriptive list forwarded October 7, 1898.

Due soldier for clothing $6.38.

Due U. S. for arms and equipments $0.07.

Robert B. Brady, Private. Residence, Trenton, N. J.

Sick in quarters August 5, 13 and 14 in line of duty.

Discharged September 30, 1898, per par. 32, S. O. No. 228, War Department, A. G. O. September 27, 1898, at Sea Girt, N. J. Discharge and final statements furnished.

Due soldier for clothing $6.51.

Clothing issued to him by the State $20.80.

Harry E. Brazier, Corporal. Residence, Trenton, N. J.

Mustered in as Private, appointed Corporal from Private March 9, 1899, vice Smith, reduced per R. G. O. No. 16, dated March 9, 1899.

Absent without leave October 7 to 8. Pay for time absent deducted on October pay rolls.

Tried by Summary Court November 17, 1898, vio. 62 A. W., disobeying orders of non-commissioned officer; sentenced to forfeit $3,00. Fine deducted on December pay rolls.

Tried by Summary Court December 22, 1898, vio. 32 A. W., absent two and a half hours; sentenced to forfeit $2.00. Fine deducted on December pay rolls.

Sick in quartess July 26 to 28, 30, 31, September 1, 13, 21, 22, 27, 28, October 1, 1898, March 24, 1899, all sickness in line of dhty.

Due U. S. for clothing $0.95.

Clothing issued to him by the State $20.80.

Anthony S. Brennan, Corporal. Residence, Trenton, N. J.

Discharged September 30, per par 32, S. O. No. 228, War Department, A. G. O. September 27, 1898, at Sea Girt, N. J. Discharge and final statements furnished.

Due soldier for clothing $4.85.

Clothing issued to him by the State $21.20.

John Broski, Private. Residence, Trenton, N. J.

Tried by Summary Court November 17, 1898, vio. 62 A. W., pulling bell rope on train carrying U. S. troops; sentenced to forfeit $7.00. Fine deducted on November pay rolls.

Due soldier for clothing $10.28.

Clothing issued to him by the State $20.80,

Harry M. Butcher, Private. Residence, Asbury Park, N. J.

Enrolled at Asbury Park, N. J., July 2, 1898, by Lieutenant Roberts.

COMPANY A.

Tried by Summary Court August 27, 1898, vio. 32 A. W., absent August 21 to 25, inclusive; sentenced to be confined in charge of guard for ten days and to forfeit $8.00. Fine remitted by Commanding Officer, pay for time absent deducted on August pay rolls.

Released from confinement by Commanding Offider.

Tried by Summary Court November 17, 1898, vio. 32 A. W., absent October 29 to November 8; sentenced to forfeit $12.50. Fine and pay for time absent deducted on November pay rolls.

Tried by Summary Court November 17, 1898, vio. 39 A. W., being on guard as sentinel quitting post; sentenced to forfeit $5.00. Fine deducted on November pay rolls.

Tried by Summary Court December 22, 1898, vio. 33 A. W., absent from reveille roll call; sentenced to forfeit $1.25. Fine deducted on December pay rolls.

Tried by Summary Court December 22, 1898, vio. 33 A. W., absent from battalion drill and parade; sentenced to forfeit $3.00. Fine deducted on December pay rolls.

Tried by Summary Court December 28, 1898, vio. 33 A. W., absent from retreat roll call; sentenced to forfeit $1.00 Fine deducted on December pay rolls.

Sick in quarters August 15, 16, September 1, 15, 16, 17, 20, 22, 23, October 6, December 15, 22, 1898, in line of duty.

Due U. S. for clothing $0.80.

Clothing issued to him by the State $20.80.

Henry M. Butler, Private. Residence, Paterson, N. J.

Mustered in as Private, appointed Corporal from Private vice Rue, reduced per G. O. No. 13, Headquarters 4th N. J. V. I. dated September 7, 1898.

Discharged September 30, per par. 32, S. O. No. 228, War Department, A. G. O. dated September 27, 1898, at Sea Girt, N. J. Discharge and final statements furnished.

Due soldier for clothing $6.63.

Clothing issued to him by the State $21.00.

Edmund G. Caldwell, Private. Residence, Red Bank, N. J.

Sick in quarters July 31, August 2, 3 and 11, in Regimental Headquarters August 1, all sickness in line of duty.

Discharged November 3, 1898 at Camp Meade, Pa., per telegraphic instructions from War Department, A. G. O. confirmed by par. 44, S. O. No. 284 War Department, A. G. O. dated December 2, 1898. Discharge and final statements furnished.

Due soldier for clothing $1.82.

Clothing issued to him by the State $20.80.

William C. Carson, Private. Residence, Asbury Park, N. J.

Enrolled at Asbury Park, N. J., July 2, 1898, Lieutenant Roberts.

COMPANY A.

Tried by Summary Court October 23, 1898, vio. 32 A. W., absent October 5 to 7; sentenced to forfeit $0.50. Fine and pay for time absent deducted on November pay rolls.

Tried by Summary Court November 17, 1898, vio 32 A. W., absent October 29 to November 8; sentenced to forfeit $12.50. Fine and pay for time absent deducted on November pay rolls.

Tried by Summary Court December 22, 1898, vio. 33 A. W., absent from reveille roll call; sentenced to forfeit $1.00. Fine deducted on December pay rolls.

Tried by Summary Court, January 24, 1899, vio. 62 A. W., suffering a prisoner to escape; sentenced to forfeit $5.00, and to be reprimanded by the Commanding Officer. Fine remitted by Commanding Officer.

Sick in quarters August 8, September 12, 13, 22 and 23, 1898, January 26, February 25, March 9, 12 to 16 and 19, 1899, in line of duty.

Sick in quarters February 11, not in line of duty.

Due soldier for clothing $2.80.

Clothing issued to him by the State $20.80.

David H. Casey, Private. Residence, Middletown, N. J.

Mustered in as Private, appointed Corporal from Private, vice Fitzgibbons discharged per R. G. O. No. 16, dated September 26, 1898.

Sick in quarters July 19, 20, September 2, 23 and 27, all in line of duty.

Discharged September 30, at Sea Girt, N. J. per par. 32, S. O. No. 228, War Department, A. G. O. dated September 27, 1898. Discharge and final statements furnished.

Due soldier for clothing $6.56.

Clothing issued to him by the State $20.80.

William J. Cassidy, Private. Residence, Trenton, N. J.

Tried by Field Officer's Court August 8, vio. 38 A. W., sentenced to forfeit $4.00. Fine remitted by Regimental Commander.

Tried by Summary Court August 30, 1898, vio. 32 A. W., absent August 23 to 27, inclusive; sentenced to forfeit $8.00, and to be confined at hard labor in charge of guard for ten days. Released and fine remitted August 30 by Regimental Commander. Pay for time absent deducted on August pay rolls.

Sick in quarters August 19, 21, September 10, 11, 15, 19, 27 and October 1., all in line of duty.

Sick in quarters September 5 and 8, not in line of duty.

Discharged September 30, at Sea Girt, N. J. per par. 32, S. O. No. 228, War Department, A. G. O. dated September 27, 1898. Discharge and final statements furnished.

Due soldier for clothing $6.51.

Clothing issued to him by the State $20.80.

COMPANY A.

Daniel R. Chamberlain, Sergeant. Residence, Trenton, N. J.

Mustered in as Corporal. Appointed Sergeant from Corporal October 28, 1898, vice Watts, discharged, per G. O. No. 26, Headquarters 4th N. J. V. I. dated October 28.

Discharged by authority of telegraphic instructions from War Department, A. G. O., January 9, 1899, at Camp Wetherill, Greenville, S. C. Confirmed by par. 17 S. O. No. 40, War Department, A. G. O. dated February 17, 1899. Discharge and final statements furnished.

Due soldier for clothing $3.45.

Clothing issued to him by the State $21.20.

James F. Clark, Corporal. Residence, Trenton, N. J.

Sick in quarters July 21, 23, 24, 25, October 7 and 8, in line of duty.

Discharged by authority of telegraphic instructions from War Department, A. G. O, October 8, 1898, at Camp Meade, Pa. Confirmed by par. No. 40, S. O. No. 246, War Department, A. G. O. dated October 18, 1898. Discharge and final statements furnished.

Due soldier for clothing $8.36.

Clothing issued to him by the State $21.20.

Harry H. Clayton, Corporal. Residence, Red Bank, N. J.

On furlough from October 25 to 29, inclusive at Red Bank, N. J. per endorsement 1st Brigade, 2nd Division, 2nd Army Corps, dated October 23, 1898.

Sick in quarters December 1 and 24, 1898, January 14, 15, February 14, March 1 to 9 and 14 to 19, inclusive, all sickness in line of duty.

Due soldier for clothing $13.15.

Due U. S. for arms and equipments $0.14.

Clothing issued to him by the State $21.20.

Julius B. Colton, Private. Residence, Lambertville, N. J.

Tried by Summary Court August 20, 1898, vio. 32 A. W., absent August 16 to 19; sentenced to forfeit $8.00. Fine remitted by Regimental Commander. Pay for time absent deducted on August pay rolls.

Tried by Summary Court September 22, 1898, vio. 32 A. W., absent September 17 to 19; sentenced to forfeit $2.50. Fine and pay for time absent deducted on September pay rolls.

Tried by Summary Court November 17, 1898, vio. 32 A. W., absent November 3 to 12; sentenced to forfeit $10.00. Fine and pay for time absent deducted on November pay rolls.

Sick in quarters August 15, 16, September 14, November 19, 1898, February 9, 10, March 9 and 15 to 18, 1899, all sickness in line of duty.

Due soldier for clothing $0.20.

Due U. S. for arms and equipments $0.04.

Clothing issued to him by the State $20.80.

COMPANY A.

Harry Combs, Corporal. Residence, Trenton, N. J.

Sick in quarters August 9, 15, 21, September 19, October 16 to 19, inclusive, December 24, 25, 26, 30, 1898, Regimental hospital, January 5; in quarters, January 7, 8, 14, 16 to February 3, inclusive, and February 4, all in line of duty.

Due soldier for clothing $10.24.

Due U. S. for arms and equipments $1.75.

Clothing issued to him by the State $21.20.

Charles F. Conrad, Corporal. Residence, Newark, N. J.

Enrolled at Newark, N. J., May 2, 1898, by Captain Rowland.

Mustered in at Sea Sirt, N. J., May 2, 1898, by Captain W. C. Buttler, U. S. A.

Transferred from Company "I" 1st N. J. V. I. October 10, 1898, per telegraphic instructions A. G. O. dated September 10, 1898. Assigned to Company "A" 4th N. J. V. I. per R. O. No. 38, dated October 10, 1898.

Due soldier $3.25 for commutation of rations from September 26. On verbal furlough while a member of 1st N. J. V. I. awaiting muster out of service of U. S.

Furlough four days from July 13, 1898.

Tried by Summary Court, August 24, 1898, vio. 62 A. W., disobedience; sentenced to forfeit $3.00 per R. O. No. 19, 1st N. J. V. I., dated August 24, 1898.

Sick in quarters June 8 to 10, in line of duty.

Tried by Field Officers Court vio. 62 A. W., disobedience, sentenced to forfeit three days pay per R. O. No. 14, 1st N. J. V. I.

Furlough eight days from September 4.

Appointed Corporal from Private January 1, 1899, vice Toft, promoted, per R. O. No. 2, dated January 8, 1899.

On detached service at Greenville, S. C. with advance party preparing camp per R. S. O. No. 51, dated October 31, 1898, November 1 to 16.

Sick in quarters October 18, 1898, February 24, March 8, 9, 11 and 28, 1899, in line of duty.

Due U. S. for clothing $1.77.

John S. Consolloy, Private. Residence, Trenton, N. J.

Tried by Summary Court October 4, 1898, vio. 32 A. W., absent September 27 to 30, found guilty, no punishment. Pay for time absent deducted on September pay rolls.

Tried by Summary Court November 3, 1898, vio. 62 A. W., refused and neglected to obey orders of non-commissioned officer, sentenced to forfeit $1.00. Fine deducted on November pay rolls.

Tried by Summary Court December 8, 1898, vio. 33 A. W., absent from dress parade, found guilty, no punishment.

Sick in quarters December 15 to 28, 1898, March 1 to 6, 1899, in line of duty.

Due U. S. for clothing $5.51.

Clothing issued to him by the State $20.80.

COMPANY A.

Henry B. Cook, Private. Residence, Paterson, N. J.

Sick in quarters July 28, 31, August 7, September 15, 19, 20 to 24, 1898, inclusive, all in line of duty.

Discharged at Camp Meade, Pa., November 3, per telegraphic instructions from War Department, A. G. O., confirmed by par. 17, S. O. No 277, War Department, A. G. O., dated November 23, 1898. Discharge and final statements furnished.

Due United States for clothing $15.53.

Clothing issued to him by the State $20.80.

Max Cook, Private. Residence, Jersey City, N. J.

Enrolled at Jersey City, N. J., July 2, 1898, by Captain Edward See.

Sick in quarters July 24 to 27, August 10 and 11, 1898, January 6, March 1, 7 and 20, 1899, in line of duty.

Due soldier for clothing $5.49.

Due United States for arms and equipments $0.80.

Clothing issued to him by the State $20.80.

Walter P. Cook, Private. Residence, Trenton, N. J.

Absent without leave September 29 and 30, 1898, pay for time absent deducted on September pay rolls.

Tried by Summary Court October 23, 1898, vio. 32 A. W., absent twenty hours; sentenced to forfeit $0.50. Fine deducted on October pay rolls.

To forfeit five cents of his pay for car fare from Middletown to Camp Meade, Pa., per order of Charles R. Evans, 1st Maryland Vol. Provost Officer. Deducted on October pay rolls.

Sick in quarters August 2 to 5 inclusive, September 2 to 7 inclusive, 9, 11, 15, 16, 21, 22, October 1, 13, 17, 22, 24, 26, 28 and November 3, 1898, all in line of duty.

Discharged at Camp Wetherill, Greenville, S. C., December 8, per telegraphic instructions from War Department, A. G. O. confirmed by par. 38, S. O. No. 298, War Department A. G. O. dated December 19, 1898. Discharge and final statements furnished.

Due soldier for clothing $0.23.

Clothing issued to him by the State $20.80.

Martin E. Corcoran, Private. Residence, Milford, N. J.

Absent without leave August 27 to 30, 1898, inclusive. Pay for time absent deducted on August pay rolls.

Tried by Summary Court September 27, 1898. vio. 32 A. W., absent September 16 to 24 inclusive; sentenced to forfeit $7.00. Fine and pay for time absent deducted on September pay rolls.

Sick in quarters September 6, 8, 9 and 10, 1898, all in line of duty.

Discharged at Sea Girt, N. J., September 30, per par 32, S. O. No. 228, War Department A. G. O. dated September 27, 1898. Discharge and

final statements furnished.

Due soldier for clothing $6.51.

Clothing issued to him by the State $20.80.

Thomas Costello, Private. Residence, Newark, N. J.

Enrolled at Sea Girt, N. J., May 10, 1898, by Lieutenant Van Houten.

Mustered in at Sea Girt, N. J., May 10, 1898, by Captain W. C. Buttler, U. S. A.

Absent without leave June 15 and 16; fined $4.00 per R. O. No. 9, dated June 22, 1898.

Absent without leave July 11 to 15; fined $10.00, per R. O. No. 8, dated July 21, 1898.

Fine and pay for times absent deducted on pay rolls.

Transferred from Company "A" 1st N. J. V. I. per telegraphic instructions A. G. O. dated September 10. Joined Company October 10, at Camp Meade, Pa., per R. S. O. No. 38, dated October 10, 1898.

Due soldier for commutation of rations from September 27 to October 8, 1898, on verbal furlough while a member of 1st N. J. V. I. awaiting muster out.

Tried by Summary Court November 17, 1898, vio. 32 A. W., absent November 3 to 12 inclusive; sentenced to forfeit $10.00. Fine and pay for time absent deducted on November pay rolls.

Tried by Summary Court December 22, 1898, vio. 33 A. W., absent from drill and dress parade; sentenced to forfeit $3.00. Fine to be deducted on this roll.

Sick in quarters January 19, 31, and February 3, 1899, in line of duty.

Due soldier for clothing, $6.14.

Jacob M. Coward, Captain. Residence, Trenton, N. J.

Commissioned as 1st Lieutenant Company "A" 4th N. J. V. I., July 17, 1898, by Governor of New Jersey.

Absent with leave October 21 to 25, 1898, inclusive, per S. O. No. 113, Headquarters 2nd Division 2nd Army Corps.

Mustered out as 1st Lieutenant December 9, 1898, to accept promotion as Captain, vice Whitehead, resigned.

Mustered in as Captain Company "A" 4th N. J. V. I., December 10, 1898.

Sick in quarters September 16, 17, October 12, 13, 1898; March 7, 9, 14 and 15, 1899, all in line of duty.

Date of Captain Coward's enrollment as 1st Lieutenant erroneously stated in previous rolls as July 17 instead of July 2.

Due soldier pay as 1st Lieutenant July 2 to date of enrollment of Company to July 16, date of muster inclusive, per S O. No. 149, H. Q. A. A. G. O. dated September 20, 1898.

Captain JACOB M. COWARD,
Company A.

COMPANY A.

Absent on detached service at Greenville, S. C., with advance party preparing camp, per S. O. No. 51, Headquarters 4th N. J. V. I., dated October 31, November 1 to 16, 1898.

Edward B. Crawford, Musician. Residence, Hightstown, N. J.

See Company "G."

Louis H. Crawford, Corporal. Residence, Jersey City, N. J.

Enrolled at Jersey City, N. J., July 2, 1898, by Lieutenant Randolph.

Tried by Summary Court August 23, 1898, vio. 32 A. W. absent August 17 to 22 inclusive; sentenced to forfeit $10.00 and to be confined at hard labor in charge of guard for fifteen days. Pay for time absent deducted on August pay rolls Released from confinement and fine remitted by Commanding officer.

Tried by Summary Court September 27, 1898, vio. 32 A. W., absent September 18 to 24 inclusive; sentenced to forfeit $5.00. Fine and pay for time absent deducted on September pay rolls.

On furlough from October 25 to 29 inclusive, at Jersey City, N. J., per endorsement Headquarters 1st Brigade, 2nd Division 2nd Army Corps, dated October 23, 1898.

Tried by Summary Court November 7, 1898, vio. 32 A. W., absent October 29 to November 5, arrested by civil authorities at Trenton, N. J., and returned to camp; sentenced to forfeit $6.00. Fine and pay for time absent deducted on November pay rolls.

Tried by Summary Court December 22, 1898, vio. 33 and 62 A. W., absent from reveille roll call and placing blank cartridge in stove of his tent; sentenced to forfeit $5.00. Fine deducted on December pay rolls.

Tried by Summary Court January 13, 1899, vio. 38 A. W., drunk in Company Street while a member of guard; sentenced to forfeit $3.00. Fine deducted on January pay rolls.

Promoted Corporal from Private March 22, 1899, vice McKenna, promoted, per R. G. O. No. 17, dated March 22, 1899.

Sick in quarters July 29 to 31, August 1 to 11, November 7, 18, 19. December 6 to 13, 17 to 24, 1898. In regimental hospital December 14 to 16, in line of duty. In quarters November 15, not in line of duty.

Due U. S. for clothing $0.47.

Due U. S. for arms and equipments $0.72.

Clothing issued to him by the State $20.80.

James M. Croake. Artificer. Residence, Taunton, Mass.

Enrolled at Sea Girt, N. J., July 18, 1898, by Captain Richard R. Whitehead.

Mustered in at Sea Girt, N. J., July 20, 1898, by Captain W. C. Buttler, U. S. A.

Mustered in as Private. Appointed Artificer from Private, vice Steele, discharged, per Company Orders No. 3, dated November 1, 1898.

COMPANY A.

Tried by Summary Court August 23, 1898, vio. 32 A. W., absent August 18 to 20 inclusive; sentenced to forfeit $4.00. Fine remitted by Regimental Commander.

Tried by Summary Court December 22, 1898, vio. 32 A. W., absent less than 24 hours, arrested by Provost in a disorderly house; sentenced to forfeit $5.00. Fine deducted on December pay rolls.

Tried by Summary Court December 22, 1898, vio. 33 A. W., absent from reveille roll call; sentenced to forfeit $1.00. Fine deducted on December pay rolls.

Sick in quarters November 8, 17, December 9, 21 and 29, 1898, March 9, 1899, all sickness in line of duty.

Due soldier for clothing, $5.42.

Due U. S. for arms and equipments $0.14.

Clothing issued to him by the State $20.80.

Lewis M. Crosby, Private. Residence, Jersey City, N. J.

Enrolled at Jersey City, N. J., July 2, 1898, by Lieutenant Randolph.

Tried by Summary Court September 23, 1898, vio. 32 A. W., absent September 15 to 22; sentenced to forfeit $5.00. Fine and pay for time absent deducted on September pay rolls.

Due U. S. for clothing $5.59.

Clothing issued to him by the State $20.80.

Joseph Curacoa, Private. Residence, Morristown, N. J.

Tried by Summary Court, August 22, 1898, vio. 32 A. W., absent August 17 to 19; sentenced to forfeit $8.00. Fine remitted by Commanding Officer. Pay for time absent deducted on August pay rolls.

Tried by Summary Court October 31, 1898, vio. 32 A. W., absent October 21 to 28; sentenced to forfeit $2.00. Fine and pay for time absent deducted on October pay rolls.

Sick in quarters July 29, August 28, September 16 and 23, October 3, 13, 21, December 26, 1898, February 3, 4, 18, 19 and March 1; in regimental hospital February 23 and 24, 1899, all sickness in line of duty.

Due soldier for clothing $1.97.

Clothing issued to him by the State $20.80.

August M. Daviet, Private. Residence, Newark, N. J.

Enrolled at Newark, N. J., May 12, 1898, by Captain Rowland.

Mustered in at Sea Girt, N. J., May 12, 1898, by Captain W. C. Buttler, U. S. A.

On furlough four days from July 20, and eight days from September 18, 1898.

Sick in quarters September 24 to 25, 1898, (malaria) in line of duty.

Transferred from Company "I" 1st N. J. V. I., per telegraphic instructions A. G. O., dated September 10, 1898. Assigned to Company "A" 4th N. J. V. I., per R. S. O. No. 38, dated October 10, 1898, at Camp Meade, Pa.

COMPANY A.

Due soldier for commutation of rations $3.25, from September 26 to October 8, 1898, on verbal furlough while a member of 1st N. J. V. I. awaiting muster out.

Sick in quarters November 7 and 10, 1898, April 2, 1899, in line of duty.

Due soldier for clothing $8.61.

Edward Davison, Private. Residence, Princeton, N. J.

Enrolled at Sea Girt, N. J., July 18, 1898, by Captain Richard R. Whitehead.

Mustered in at Sea Sirt, N. J., July 23, 1898, by Captain W. C. Buttler, U. S. A.

Tried by Summary Court September 16, 1898, vio. 62 A. W., failure to walk post properly on guard; sentenced to forfeit $10.00 and to be confined at hard labor in charge of guard for one month. Fine deducted on September pay rolls.

Absent without leave from December 22 to 27, 1898, overstayed furlough, status changed by recommendation of Summary Court January 2, 1899, to absent with leave. Pay for time absent deducted on December pay rolls and amount deducted credited soldier on January pay rolls.

Sick in quarters August 4, December 5 and 11, 1898, February 10, March 3, 4, 26, 27, 28 and 30, 1899; in regimental hospital September 24 and 25, 1898. All sickness in line of duty.

Due soldier for clothing, $8.57.

Due U. S. for arms and equipments $1.31.

Clothing issued to him by the State $20.80.

Charles Dunn, Private. Residence, Asbury Park, N. J.

Enrolled at Asbury Park, N. J , July 2, 1898, by Lieutenant Roberts.

Tried by Summary Court September 22, 1898, vio. 32 A. W., absent September 15 to 21 inclusive; sentenced to forfeit $3.50, Fine and pay for time absent deducted on September pay rolls.

Sick in quarters November 23, 24, 26, December 10 to 21; in regimental hospital November 27 to December 9, 1898, inclusive. All sickness in line of duty.

Sick in quarters October 18 to 22, 1898, inclusive, not in line of duty.

Due soldier for clothing $3.28.

Clothing issued to him by the State $20.80.

Robert B. Edwards, Private. Residence, Red Bank, N. J.

Enrolled at Red Bank, N. J., July 2, 1898, by Lieutenant Roberts.

In confinement February 18 and 19, 1899, inclusive. Released without trial.

On furlough from December 26, 1898, to January 5, 1899, inclusive, at Red Bank, N. J., per endorsement 1st Brigade, 2nd Division 2nd Army Corps.

COMPANY A.

Sick in quarters March 7 to 14, and 30, 1899, in line of duty.
Due soldier for clothing $10.14.
Clothing issued to him by the State $20.80.

Rufus B. Errickson, Musician. Residence, Red Bank, N. J.
See Company "L."

Alfred R. Fenzel, Musician. Residence, Trenton, N. J.
Enrolled at Trenton, N. J., July 2, 1898, by Captain C. J. Bailey.
Mustered in at Sea Girt, N. J., July 14, 1892, by Captain W. C. Buttler, U. S. A.
Transferred from Company "L" 4th N. J. V. I., per R. G. O. No. 16, dated August 25, 1898. Assigned to Company "A" 4th N. J. V. I., per same order, same date.
Sick in quarters January 13, 14, February 22 to 25, 1899, inclusive, in line of duty.
Due soldier for clothing, $4.04.
Due U. S. for arms and equipments $1.45.
Clothing issued to him by the State $21.20.

Walter Field, Sergeant, Residence, Red Bank, N. J.
Enrolled at Red Bank, N. J., July 2, 1898, by Lieutenant Roberts.
Mustered in as Sergeant.
Sick July 24, 1898, January 24 to 29, inclusive, February 17, 18, 20, March 1 to 6, inclusive, and 11 to 19, 1899, inclusive, all sickness in line of duty.
Due soldier for clothing $8.06.
Due U. S. for arms and equipments $0.14.
Clothing issued to him by the State $21.30.

John H. Fitz Gibbon, Corporal. Residence, Trenton, N. J.
Mustered in as Private. Appointed Corporal from Private September 2, vice Snow, reduced, per R. G. O. No. 13, dated September 7, 1898.
Discharged September 13, at Sea Girt, N, J., per authority telegraphic instructions from War Department, A. G. O., dated September 10, and R. S. O. No. 18 dated September 13, 1898. Discharge and final statements furnished.
Due soldier for clothing $1.04.
Clothing issued to him by the State $21.00.

Joseph Fogg, Private. Residence, Havack's Bridge, N. J.
Enrolled at Sea Girt, N. J., July 19, 1898, by Captain Richard R. Whitehead.
Mustered in at Sea Girt, N. J., July 23, 1898, by Captain W. C. Buttler, U. S. A.
Tried by Summary Court September 28, 1898, vio 32 A. W., absent September 17 to 25 inclusive; sentenced to forfeit 7.00. Fine and pay for time absent deducted on September pay rolls.
Tried by Summary Court November 17, 1898, vio. 32 A. W.,

absent October 28 to November 7 inclusive; sentenced to forfeit $12.50. Fine and pay for time absent deducted on November pay rolls.

Sick in quarters December 14, 1898, January 14, 15, and March 5 to 7, 1899, inclusive. All sickness in line of duty.

Sick in quarters October 1 to 7 inclusive, 10 to 14 inclusive, and 16 to 20, 1898, inclusive, not in line of duty.

Due soldier for clothing $3.80.

Due U. S. for arms and equipments $0.21.

Clothing issued to him by the State $20.80.

Alfred D. Fouratt, Private. Residence, Helmetta, N. J.

Tried by Summary Court September 16, 1898, vio. 32 A. W., absent September 4 to 5 inclusive; sentenced to forfeit $4.00. Fine and pay for time absent deducted on September pay rolls.

Tried by Summary Court November 17, 1898, vio. 32 A. W., absent 7 A. M. November 3 to 8 P. M. November 9 inclusive; sentenced to forfeit $7.00. Fine and pay for time absent deducted on November pay rolls.

Tried by Summary Court December 9, 1898, vio. 62 A. W., permitting wagon to cross guard line; sentenced to forfeit $2.00, Fine deducted on December pay rolls.

Sick in quarters September 12, October 12 and 13, November 11, 26 and 27, December 11, 22, 24 and 25, 1898, January 6 and 7, February 7, 8, 20, 21, 22, 23, and 28, March 1 to 8 inclusive; in regimental hospital February 24 to 27, 1899, inclusive. All sickness in line of duty.

Sick in quarters March 18 to 19, 1899, inclusive, not in line of duty.

Due U. S. for clothing $1.52.

Clothing issued to him by the State $20.80.

Conrad Gabor, Private. Residence, Trenton, N. J.

Tried by Summary Court September 22, 1898, vio. 32 A. W., absent September 17 to 21 inclusive; sentenced to forfeit $3.00. Fine and pay for time absent deducted on September pay rolls.

Sick in quarters December 4 to 11, 1898, inclusive, and February 11, 1899. All sickness in line of duty.

Due soldier for clothing $0.39.

Due U. S. for arms and equipments $0.30.

Clothing issued to him by the State $20.80.

Joseph Gaffney, Private. Residence, Jersey City, N. J.

Enrolled at Jersey City, N. J., July 2, 1898, by Lieutenant Randolph.

Tried by Field Officers' Court August 12, 1898, vio. 62 A. W., sentenced to forfeit $5.00. Fine remitted by Regimental Commander.

Tried by Summary Court August 2, 1898, vio. 32 A. W., absent August 17 and 18 inclusive; sentenced to forfeit $5.00. Fine remitted by Regimental Commander. Pay for time absent deducted on

August pay rolls.

Sick in quarters August 2 to 5 inclusive, October 14, December 28, 1898, January 5, February 19 and 20, March 1 to 9 inclusive, 16 and 19, 1899. All sickness in line of duty.

Sick in quarters March 18 and 21 to 24, 25, and 31, April 1, 1899, not in line of duty.

Due U. S. for clothing $0.46.

Clothing issued to him by the State $20.80.

John Gallagher, Private. Residence, Trenton, N. J.

Tried by Summary Court August 22, 1898, vio. 32 A. W., absent August 16 to 19 inclusive; sentenced to forfelt $10.00. Fine remitted by Regimental Commander. Pay for time absent deducted on August pay rolls.

Tried by Summary Court, September 22, 1898, vio. 32 A. W., absent September 17 to 19 inclusive; sentenced to forfeit $2.00. Fine and pay for time absent deducted on September pay rolls.

On detached service at Greenville, S. C., from November 1 to 16, with advance party preparing camp, per R. S. O. No. 51, dated October 31, 1898.

Sick in quarters July 21, 22, 23, September 23, 30, October 1, 11 and 12, December 21 and 22, 1898, February 9, 17, 18 and 19, and March 1, 1899. All sickness in line of duty.

Sick in quarters July 19, October 3 and 4, 1898, not in line of duty.

Due U. S. for clothing $2.41, and for arms and equipments $0.30.

Clothing issued to him by the State $20.80.

William A. Gallagher, Corporal and Co. Cook. Residence, Newark, N. J.

Enrolled at Newark, N. J., May 2, 1898, by Captain Rowland.

Mustered in at Sea Girt, N. J., May 2, 1898, by Captain W. C. Buttler, U. S. A.

Enrolled as Private. Promoted Corporal September 17, 1898, per R. O. No. 24, dated September 17.

On furlough eight days from September 13, 1898.

Transferred from Company "I" 1st N. J. V. I., per telegraphic instructions A. G. O., dated September 10. Assigned to Company "A" 4th N. J. V. I., per R. G. O. No. 38, dated October 10, 1898.

Due soldier $3.25 for commutation of rations from September 26 to October 8, 1898, while on verbal furlough while a member of 1st N. J. V. I. awaiting muster out of service.

Appointed Corporal and Company Cook from Private January 1, 1899, vice Higgins, reduced, per R. G. O. No. 2, dated January 8.

On detached service at Greenville, S. C., with advance party preparing camp from November 1 to 16, per R. S. O. No. 51, dated October 31, 1898.

Sick in quarters November 20, 1898, February 19 and March 31; in

Division hospital February 23 to March 3, 1899, inclusive, all in line of duty.

Due soldier for clothing $6.40.

William W. Gillespie, Private. Residence, Trenton, N. J.

Appointed Corporal from Private October 28, vice Chamberlain, promoted, per R. G. O. No. 26, dated October 28, 1898.

Tried by Summary Court November 17, 1898, vio. 32 A. W., absent November 6 to 12; sentenced to forfeit $5.00. Pay for time absent deducted on November pay rolls Fine charged on descriptive list.

Tried by Summary Court November 17, 1898, vio. 62 A. W., disobedience of orders of superior non-commissioned officer; sentenced to forfeit $10.00. Fine charged on descriptive list.

Tried by Summary Court December 22, 1898, vio. 33 A. W., absent from retreat roll call; sentenced to forfeit $1.00. Fine charged on descriptive list.

Tried by Summary Court December 22, 1898, vio. 33 A. W., absent from Battalion drill; sentenced to forfeit $3.00. Fine charged on descriptive list.

Tried by Summary Court December 24, 1898, vio. 62 A. W., drunk and disorderly; sentenced to forfeit $5.00 and to be reduced to the ranks. Fine charged on descriptive list.

Sick in quarters July 27, September 14, October 20, and December 5, 1898, all in line of duty.

Dishonorably discharged February 14, 1899. Sentence of General Court Martial. vio. 40 A. W., quitting guard; 38 A. W., drunkenness on guard; 62 A. W., conduct to prejudicial to good order and military discipline, and disobedience of orders. To forfeit all pay and allowances due him and to be confined at St. Francis' Barracks, Fla., for six months, per par. 1, S. O. No. 42, Headquarters 2nd Division 2nd Army Corps, dated February 14, 1899.

Due soldier for clothing $3.55.

Due U. S. for arms and equipments $1.36.

Clothing issued to him by the State $20.80.

William G. Ginger, Private. Residence, Newark, N. J.

Enrolled at Newark, N. J., May 2, 1898, by Captain Spain.

Mustered in at Sea Girt, N. J., May 2, 1898, by Captain W. C. Buttler, U. S. A.

Transferred from Company "C" 1st N. J. V. I., per telegraphic instructions A. G. O., dated September 10, 1898. Assigned to Company "A" 4th N. J. V. I., per R. S. O. No. 38, dated October 10, at Camp Meade, Pa.

Due soldier for commutation of rations $3.25, from September 26 to October 8, 1898, on verbal furlough while a member of 1st N. J. V. I. awaiting muster out.

COMPANY A.

Tried by Summary Court December 22, 1898, vio. 33 A. W., absent from retreat roll call, guilty, no punishment.

On detached service at Greenville, S. C., from November 1 to 16, with advance party preparing camp, per R. S. O. No. 51, dated October 31, 1898.

Sick in quarters October 16 and 30, November 30, December 1, 4, 5, 18 to 23, 1898, January 25 February 1, 2, 3, 4, March 1, 2, 12 to 17 inclusive, and 23 to 26, 1899, inclusive. All sickness in line of duty.

Due soldier for clothing $1.99.

Due U. S. for arms and equipments $0.75.

Robert Glassey, Private. Residence, Red Bank, N. J.

Enrolled at Red Bank, N. J., July 2, 1898, by Lieutenant Roberts.

Tried by Summary Court September 28, 1898, vio. 32 A. W., absent September 16 to 24 inclusive; sentenced to forfeit $7.00. Fine to be deducted on this roll. Pay for time absent deducted on September pay rolls.

Tried by Summary Court November 3, 1898, vio. 32 A. W., absent October 21 to 30 inclusive; sentenced to forfeit $5.50. Fine deducted on November pay rolls. Pay for time absent deducted on October pay rolls.

Tried by Summary Court November 17, 1898, vio. 62 A. W., drunk and disorderly on march from camp to station; sentenced to forfeit $10.00. Fine deducted on December pay rolls.

Tried by Summary Court December 28, 1898, vio. 33 A. W., absent from retreat roll call; sentenced to forfeit $1.00. Fine deducted on December pay rolls.

Tried by Summary Court, January 2, 1899, vio. 62 A. W., causing an explosion; sentenced to forfeit $3.00. Fine deducted on January pay rolls.

Sick in quarters November 18, 20, 22, 24, 27 and 30, December 3 and 8, 1898, February 19, and March 3, 5, 7, 9, 10 and 11, 1899, in line of duty.

Due soldier for clothing $4.23.

Due U. S. for arms and equipments $0.22.

Clothing issued to him by the State $20.80.

Michael J. Gleason, Private. Residence, Trenton, N. J.

Absent without leave March 8 and 9, 1899. Pay for time absent to be deducted on this roll.

Due soldier for clothing $3.42.

Due U. S. for arms and equipments $1.45.

Clothing issued to him by the State $20.80.

William F. Gordon, Private. Residence, Newark, N. J.

Enrolled at Newark, N. J., May 2, 1898, by Captain Rowland.

Mustered in at Sea Girt, N. J., May 2, 1898, by Captain W. C. Buttler, U. S. A.

COMPANY A.

Furlough four days from July 3, and eight days from September 4, 1898.

Transferred from Company "I" 1st N. J. V. I., per telegraphic instructions A. G. O., dated September 10, 1898. Assigned to Company "A" 4th N. J. V. I., per R. S. O. No. 38, dated October 10, 1898, at Camp Meade, Pa.

Due soldier for commutation of rations $3.25, September 26 to October 8, 1898, on verbal furlough while a member of 1st N. J. V. I. awaiting muster out of service.

Tried by Summary Court November 3, 1898, vio. 32 A. W., absent October 21 to 28 inclusive; sentenced to forfeit $2.50. Fine deducted on November pay rolls. Pay for time time absent deducted on October pay rolls.

Tried by Summary Court November 17, 1898, vio. 40 A. W., quit Brigade guard without leave; sentenced to forfeit $10.00 and be confined at hard labor in charge of guard for ten days. Fine deducted on January pay rolls.

Tried by Summary Court vio. 62 A. W., disobedience of non-commissioned officer; sentenced to forfeit $10.00. Five dollars of fine remitted by Regimental Commander, and five deducted on January pay rolls.

Sick in quarters October 16 and 20, December 15, 1898, March 1, 23, and 24 to 28, 1899. All sickness in line of duty.

Due U. S. for ordnance while a member of Company "I" 1st N. J. V. I. $1.02, per descriptive list furnished October 7, 1898.

Due U. S. for clothing $3.57.

George E. Halligan, Private. Residence, Jersey City, N. J.

Sick in quarters September 4, 1898, in line of duty.

Discharged December 6, 1898, at Greenville, S. C., per authority telegraphic instructions from War Department A. G. O., confirmed by par. 18, S. O. No. 298, War Department A. G. O., dated December 19, 1898. Discharge and final statements furnished.

Due U. S. for clothing $2.74.

Clothing issued to him by the State $20.80.

David H. Hankins, Private. Residence, Trenton, N. J.

Tried by Summary Court August 22, 1898, vio. 32 A. W., absent August 17 to 19 inclusive; sentenced to forfeit $10.00. Fine remitted on date imposed, by Regimental Commander. Pay for time absent deducted on August pay rolls.

Tried by Summary Court September 22, 1898, vio. 32 A. W., absent September 16 to 20 inclusive; sentenced to forfeit $3.00. Fine deducted on final statements. Pay for time absent not deducted on final statements.

Tried by Summary Court October 7, 1898, vio. 32 A. W.,

absent September 27 to October 4; sentenced to forfeit $3.50. Fine deducted on final statements. Pay for time absent not deducted on final statements.

Tried by General Court Martial convened by 2nd Division 2nd Army Corps, Camp Wetherill, Greenville, S. C., vio. 47 A. W., absent October 17 to November 5, (dropped from the rolls as a deserter November 2, 1898); 38 A. W., drunk and disorderly in street; 62 A. W., Sodomy, no action by Court.

In confinement November 5, 1898, to February 1, 1899.

Tried by Summary Court January 30, 1899, vio. 62 A. W., attempting to escape from guard house while in confinement; sentenced to forfeit $10.00 and to be confined seven days on bread and water. Fine deducted on final statements.

Sick in quarters July 22, 23, 24, September 15, 27, October 13, 14, 15 and 18, 1898, all in line of duty.

Discharged February 20, 1899, at Camp Wetherill, Greenville, S. C. per authority telegraphic instructions from War Department, dated February 17, confirmed by par. 34, S. O. No. 52, War Department A. G. O. dated March 4, 1899. Discharge and final statements furutshed.

Due U. S. for clothing $23.37 and for arms and equipments $4.12 and $4.77. For Q. M. stores and equipage $2.00.

Clothing issued to him by the State $20.80.

Charles F. Havey, Private. Residence, Sterling, N. J.

Sick in quarters August 10, 22 and 23, 1898, all in line of duty.

Discharged September 30, 1898, at Sea Girt, N. J,, per par. 32, S. O. No. 228, War Department A. G. O., dated September 27. Discharge and final statements furnished.

Due soldier for clothing $6.51.

Clothing issued to him by the State $20.80.

Charles W. Hensley, Private. Residence, Bordentown, N. J.

Absent without leave August 19 to 25, 1898, inclusive; sentence suspended. Pay for time absent deducted on August pay rolls.

Sick in quarters July 23, 24, 26, 27, August 8, 31, September 8, 1898, all in line of duty,

Discharged September 30, at Sea Girt, N. J., per par. 32, S. O. No. 228, War Department A. G. O., dated September 27, 1898. Discharge and final statements furnished.

Due soldier for clothing $6.51.

Clothing issued to him by the State $20.80.

John S. Higgins, Private. Residence, Camden, N. J.

Mustered in as Company Cook.

Tried by Summary Court August 23, 1898, vio. 32 A. W., absent twenty-four hours; sentenced to forfeit $5.00. Fine remitted by Regimental Cammander. Pay for time absent deducted on this roll.

COMPANY A.

Tried by Summary Court December 22, 1898, vio. 38 A. W., drunk on duty as Company Cook; sentenced to forfeit $5.00. Fine deducted on December pay rolls.

In confinement March 11 to 18, 1899, inclusive.

Tried by Summary Court March 10, 1899, vio. 62 A. W., absent from Battalion police; not guilty.

Reduced to grade of Private January 1, 1899, for drunkenness on duty, per G. O. No. 2, Headquarters 4th N. J. V. I., dated January 8.

Sick in quarters July 31, August 2, December 9, 10, 28 to 31, 1898, January. 9, 19, February 12 to 18, March 2, 9, 20, 21, and April 3, 1899, in line of duty.

Due soldier for clothing $3.58.

Due U. S. for arms and equipments $0.86.

Clothing issued to him by the State $20.80.

Frederick Hillman, Private. Residence, Earug Township, N. J.

Absent without leave from October 17 to 19, 1898, inclusive. Pay for time absent deducted on October pay rolls.

Sick in regimental hospital January 14 to 20 inclusive; in quarters January 21, 22, 31, February 1, 2, 7 to March 19, 1899, inclusive. All sickness in line of duty.

Due soldier $2.00 for Q. M. supplies charged in error on February pay rolls.

Due soldier for clothing, $6.26.

Due U. S. for arms and equipments $0.80.

Clothing issued to him by the State $20.80.

Frederic L. Hulme, 1st Sergeant. Residence, Trenton, N. J.

See Company "F."

James Hymer, Private. Residence, Plainfield, N. J.

Tried by Field Officers' Court July 29, 1898, vio. 32 A. W., absent July 24 to 27, sentenced to forfeit $8.00 and to be confined at hard labor for five days in charge of guard, per S. O. No. 7, dated July 29. Fine deducted on July pay rolls. Pay for time absent to be deducted on this roll.

Tried by Summary Court August 20, 1898, vio. 32 A. W., absent twelve hours; sentenced to forfeit $5.00. Fine remitted by Regimental Commander.

Tried by Summary Court September 28, 1898, vio. 32 A. W., absent September 16 to 25; sentenced to forfeit $9.00. Fine and pay for time absent deducted on October pay rolls.

Tried by Summary Court November 17, 1898, vio. 32 A. W., absent November 2 to 10 inclusive; sentenced to forfeit $12.00. Fine deducted on February pay rolls. Pay for time absent to be deducted on this roll.

COMPANY A.

Tried by Summary Court December 22, 1898, vio. 32 A. W., absent December 2 to 3 inclusive and December 6 to 8 inclusive. Fine Fine and pay for time absent deducted on February pay rolls.

Tried by Summary Court December 22, 1898, vio. 32 A. W., absent December 9 to 13 inclusive; sentenced to forfeit $8.00. Fine and pay for time absent deducted on February pay rolls.

Absent without leave December 29, 1898, to January 7, 1899. Pay for time absent deducted on this roll.

Sick in quarters December 4, 1898, February 23, March 1 to 4, 1899, in line of duty.

Due U. S. for clothing $3.45.

Clothing issued to him by the State $20.80.

George A. Johnson, Musician. Residence, Trenton, N. J.

Enrolled at Trenton, N. J., July 2, 1898, by Captain Rodgers.

Joined Company August 25, at Camp Voorhees, Sea Girt, N. J., by transfer from Company "G" 4th N. J. V. I., per par. 2, R. S. O. No. 17, dated August 25, 1898.

Tried by Summary Court September 22, 1898. vio. 32 A. W., absent September 13 to 17 inclusive; sentenced to forfeit $3.00. Fine and pay for time absent deducted on September pay rolls.

Absent October 6 to 9, 1898, inclusive. Pay for time absent deducted on final statements.

Discharged October 8, 1898, at Camp Meade, Pa., per authority telegraphic instructions from War Department A. G. O., confirmed by par. 45, S. O. No. 284, War Department A. G. O., dated December 2, 1898. Discharge and final statements furnished.

Due soldier for clothing $6.83.

Clothing issued to him by the State $21.20.

Michael Kascsak, Private. Residence, Trenton, N. J.

Tried by Summary Court September 22, 1898, vio. 32 A. W., absent September 17 to 21; sentenced to forfeit $3.00. Fine and pay for time absent deducted on September pay rolls.

Sick in quarters August 18 to 24, 26, 29, September 1, 4, 6 to 9, 12 to 14, 16, 22, 30, October 1, 6, 7, 1898, March 27 and 28, 1899, all in line of duty.

Due soldier for clothing $0.58.

Clothing issued to him by the State $20.80.

Alfred J. Kildunn, Sergeant. Residence, Trenton, N. J.

Mustered in as Private. Promoted Corporal October 28, 1898, per R. O. No. 26, vice Zisgen, discharged.

Promoted Sergeant January 1, 1899, vice Wentworth, promoted. General Orders No. 2, 4th N. J. V. I., dated January 8, 1899.

Absent without leave from 4.45 P. M. September 17, to 3.30 P. M. September 19. Pay for time absent deducted on September pay rolls.

COMPANY A.

Sick in quarters October 6, 7. December 4, 5, 1898, January 3, 4, 5, February 18. 19, 20, 24, March 9 to 18, and April 4. 1899. All sickness in line of duty.

Due soldier for clothing $5.87.

Due U. S. for arms and equipments $1.77.

Clothing issued to him by the State $20.80.

John A. Laubenstine, Private. Residence, Lambertville, N. J.

Enrolled at Sea Girt, N. J., July 16, 1898, by Captain Richard R. Whitehead.

Mustered in at Sea Girt, N. J., July 23, 1898, by Captain W. C. Buttler, U. S. A.

Tried by Summary Court August 18, 1898, vio. 62 A. W., making false report to 1st Sergeant at check roll; sentenced to forfeit $4.00 and to be confined at hard labor in charge of guard for five days. Fine remitted by Regimental Commander.

Tried by Summary Court September 27, 1898, vio. 32 A. W., absent August 30, 31, September 17 and 23; sentenced to forfeit $7.00. Fine and pay for time absent deducted on September pay rolls.

Tried by Summary Court October 13, 1898, vio. 32 A. W., absent September 30 to October 6; sentenced to forfeit $4.00. Fine and pay for time absent deducted on October pay rolls.

Tried by Summary Court December 12, 1898, vio. 32 A. W., absent November 5 to 12; sentenced to forfeit $9.00. Fine deducted on this roll. Pay for time absent deducted on November pay rolls.

Tried by Summary Court December 24, 1898, vio. 33 A. W., absent from retreat roll call; sentenced to forfeit $1.00. Fine to be deducted on this roll.

Tried by Summary Court March 17, 1899, vio. 32 A. W., absent December 30, 1898, to March 15, 1899; sentenced to forfeit $8.00. Fine and pay for time absent to be deducted on this roll.

In confinement in arrest by civil authorities at Flemington, N. J., from January 2 to February 7, 1899, for robbery; tried and acquitted.

Due U. S. $20.70 for transportation and commutation of rations from New York City to Greenville, S. C., March 15, 1899. per S. O. No. 60, Headquarters Department of the East.

Sick in quarters July 25, August 1, 6, September 17, December 9, 1898, March 20, 1899.

Due U. S. for clothing $21.32, and for arms and equipments $0.58.

Clothing issued to him by the State $20.80

Newton V. Laubenstine, Private. Residence, Lambertville, N. J.

Absent without leave September 2 to 19, 1898, inclusive. Pay for time absent deducted on final statements.

Absent without leave October 2 to 3, 1898, inclusive. Pay for time absent deducted on final statements.

COMPANY A.

On sick furlough from September 21 to 28, inclusive, per endorsement 4th N. J. V. I., dated September 21, 1898.

On furlough from October 3 to December 14, 1898, inclusive, at Lambertville, N. J., per S. O. No. 22, Headquarters 2nd Division 2nd Army Corps, dated January 24, 1899.

Sick in quarters September 20, 21, December 16, 17, 18, 20 and 21, all in line of duty. In regimental hospital December 15, 1898, in line of duty.

Discharged January 30, 1899, at Camp Wetherill, Greenville, S. C., per authority telegraphic instructions from War Department A. G. O., confirmed by par. 14, S. O. No. 56, War Department A. G. O., dated March 9, 1899. Discharge and final statements furnished.

Due soldier for clothing $31.74.

Clothing issued to him by the State $20.80.

Henry Lamke, Private. Residence, New York, N. Y.

Tried by Summary Court August 23, vio. 32 A. W., absent August 17 to 19; sentenced to forfeit $8.00. Fine remitted by Regimental Commander. Pay for time absent deducted on August pay rolls.

Tried by Summary Court September 22, 1898, vio. 32 A. W., absent September 14 to 17 inclusive. sentenced to forfeit $3.00. Fine and pay for time absent deducted on September pay rolls.

Tried by Summary Court November 17, 1898, vio. 32 A. W., absent October 29 to November 9 inclusive; sentenced to forfeit $10.00. Fine and pay for time absent deducted on November pay rolls.

Sick in quarters July 21, August 26, September 28, October 17, December 20, 1898, January 20, February 8, 15, and March 2, 1899. All sickness in line of duty.

Due U. S. for clothing $0.05, and for arms and equipments $0.75.

Clothing issued to him by the State $20.80.

Alexander Landmesser, Private, Residence, Jersey City, N. J.

Enrolled at Jersey City. N. J., July 2. 1898, by Lieutenant Randolph,

Tried by Summary Court October 7, 1898, vio. 32 A. W., absent September 30 to October 5 inclusive; sentenced to forfeit $1.50. Fine and pay for time absent deducted on October pay rolls.

On detached service at Greenville S. C., with advance party preparing camp from November 1 to 16, per S. O. No. 51, Headquarters 4th N. J. V. I., dated October 31, 1898,

Sick in quarters February 16 and 17, 1899, in line of duty duty.

Due U. S. for clothing $0.16.

Clothing issued to him by the State $20.80.

Edwin F. Lenox, Corporal. Residence, Trenton, N. J.

Mustered in as Private. Appointed Corporal from Private October 28, vice Casey, discharged, per R. G. O. No. 26, dated October 28, 1898.

COMPANY A.

Tried by Summary Court November 17, 1898, vio. 38 A. W., drunk at formation of Company; sentenced to forfeit $5.00. Fine deducted on December pay rolls.

Tried by Summary Court January 2, 1899, vio. 33 A. W., absent from drill and parade; sentenced to forfeit $2.00. Fine dedncted on January pay rolls.

Tried by Summary Court February 17, 1899, vio. 32 A. W., absent February 13 to 14; sentenced to forfeit $3.00. Fine remitted by Regimental Commander February 28.

Tried by Summary Court December 28, 1898, vio. 33 A. W., absent from retreat roll call; found guilty, no punishment.

Sick in quarters August 23 to 26 inclusive, October 1, 2, 18, 19, 20, November 10, 11 to 29, 1898, inclusive, January 14, 15, 16, 18, February 20, 21; in division hospital February 24, 25 and 26, 1899. All sickness in line of duty.

Died February 27, 1899, of Pneumonia, at 2nd Division hospital, Greenville, S. C. Buried at Riverview Cemetery, Trenton, N. J.

Duplicate inventory and final statements forwarded to Adjutant General U. S. A., March 31, 1899. Effects of deceased forwarded and receipted for by relatives.

Due soldier for clothing $3.94.

Clothing issued to him by the State $20.80.

Henry N. Little, Private. Residence, Red Bank, N J.

Enrolled at Red Bank, N. J., July 2, 1898, by Lieutenant Roberts.

Tried by Summary Court August 20, 1898, vio. 32 A. W., absent August 16 to 18 inclusive; sentenced to forfeit $8.00. Fine remitted by Regimental Commander. Pay for time absent deducted on August pay rolls.

In confinement October 24, escaped October 26. Absent without leave October 26, 1898, to February 8, 1899, inclusive. Pay for time absent to be deducted on this roll.

In confinement from February 10 to March 12, released March 12 and restored to duty by direction of Division Commander, per order of Commanding Officer, dated March 12, 1899.

Sick in quarters August 2, 1898, and March 21 to 25, 1899, in line of duty.

Sick in quarters October 18, 1898, not in line of duty.

Due U. S. for transportation New York City to Greenville, S. C., February 9, 1899, $20.70, per S. O. No. 32, Headquarters Department of the East, dated February 9.

Due U. S. for commutation of rations February 9 and 10, 1899, per S. O. No. 32, Headquarters Department of the East, dated February 8, 1899, $3.00.

Due U. S. for clothing $26.38, and for arms and equipments $4.93.

Clothing issued to him by the State $20.80.

COMPANY A.

Edward Loughmann, Private. Residence, Newark, N. J.

Enrolled at Sea Girt, N. J., June 23, 1898, by Lieutenant Gasser.

Mustered in at Sea Girt, N. J., June 23, 1898, by Captain W. C. Buttler, U. S. A.

Transferred to Company from Company "A" 1st N. J. V. I., October 10, 1898, per telegraphic instructions A. G. O, dated September 10, assigned to Company per S. O. No. 38, Headquraters 4th N. J. V. I., dated October 10. Joined Company at Camp Meade, Pa., October 10, 1898.

Due soldier for commutation of rations $3.00, from September 27 to October 8, 1898, on verbal furlough while a member of 1st N. J. V. I., awaiting muster out.

Tried by Summary Court October 31, 1898, vio. 62 A. W., disobedience of orders of acting non-commissioned officer; sentenced to forfeit $2.00. Fine deducted on October pay rolls.

To forfeit five cents of his pay, car fare from Middletown, by order of Major General Graham, dated October 30, 1898, deducted on October pay rolls.

Tried by Summary Court January 2, 1899, vio. 32 A. W., absent from November 6 to 15, 1898, inclusive. Pay for time absent deducted on this roll. Fine of $8.00 deducted on January pay rolls.

Tried by Summary Court December 24, 1898, vio. 33 A. W., absent from retreat roll call; sentenced to forfeit $1.00, Fine deducted on December pay rolls.

Absent without leave March 9 to 10, 1899. Pay for time absent to be deducted on this roll.

Sick in quarters December 10 to 15, 17 to 21, 23 and 24, 1898, not in line of duty. January 21 and March 12, 1899, in line of duty.

Due soldier for clothing, $15.85.

John J. McKenna, Sergeant. Residence, Trenton, N. J.

Mustered in as Corporal. Reduced from Corporal to Private September 1, for inefficiency, per G. O. No. 13, dated September 7, 1898.

Absent without leave 7 A. M. September 27, to September 29, 1898, inclusive. Pay for time absent deducted on October pay rolls.

Promoted Corporal from Private January 1, vice Kildunn, promoted, per G. O. No. 2, Headquarters 4th N. J. V. I., dated January 8, 1899.

Promoted Sergeant March 1, vice Toft, promoted, per G. O. No. 13, dated March 1, 1899.

Sick in quarters July 30, September 13, 25, December 10, 15, 1898, March 8, 9, 10, 12, and 13, 1899. All sickness in line of duty.

Due soldier for clothing $6.14.

Due U. S. for arms and equipments $0.97.

Clothing issued to him by the State $21.00.

COMPANY A.

William W. Malchow, Private. Residence, Red Bank, N. J.

Enrolled at Red Bank, N. J., July 2, 1898, by Lieutenant Roberts.

Tried by Summary Court August 27, 1898, vio. 32 A. W., absent August 21 to 25; sentenced to forfeit $8.00 and be confined in charge of guard for ten days. Released and fine remitted by Regimental Commander. Pay for time absent deducted on August pay rolls.

Tried by Summary Court October 13, 1898, vio. 62 A. W., crossing guard line other than post 1; sentenced to forfeit $2.50. Fine deducted on November pay rolls.

Tried by Summary Court November 3, 1898, vio. 62 A. W., suffering a prisoner to escape while on duty as a sentinel; sentenced to forfeit $5.00 and to be confined at hard labor for ten days. Fine deducted on November pay rolls.

Tried by Summary Court December 22, 1898, vio. 62 A. W., firing gun in Company street; finding not guilty.

Tried by Summary Court March 10, 1899, vio. 62 A. W., absent from Battalion Police March 4; finding not guilty.

Sick in quarters September 30, October 1, 16, 19, November 27, 1898, January 15, 16, 17, March 1 to 7 inclusive, March 11, 22 and 29, 1899. All sickness in line of duty.

Due U. S. for clothing $2.14 and for arms and equipments $1.18.

Clothing issued to him by the State $20.80.

Carl F. Margolf, Private. Residence, Trenton, N. J.

Sick in quarters August 4, 31, September 1, 2, 21 to 24 inclusive, and 25, 1898, in line of duty.

Discharged October 8, at Camp Meade, Pa , per authority telegraphic instructions from War Department A. G. O., confirmed by par. 40, S. O. No. 246 War Department A. G. O., dated October 18, 1898. Discharge and final statements furnished.

Due soldier for clothing $8.57.

Clothing issued to him by the State $20.80.

Thomas Maskell, Private. Residence, Red Bank, N. J.

Enrolled at Red Bank, N. J., July 2, 1898, by Lieutenant Roberts.

Absent without leave October 27 to November 4, 1898, inclusive. Pay for time absent deducted on this roll.

Due soldier $2.00 for Q. M. supplies charged in error on February pay rolls.

Sick in quarters December 25, 26, 1898, January 13 to 17, 19, March 1 to 9, 1899, inclusive. All sickness in line of duty.

Due soldier for clothing $2.38.

Clothing issued to him by the State $20.80.

John H. Masterson, Musician. Residence, Hightstown, N. J.

Mustered in as Private. Appointed Musician October 22, 1898, per Company Orders No. 2, dated October 22, vice Johnson, discharged.

COMPANY A.

Tried by Summary Court August 20, 1898, vio. 32 A. W., absent August 17 and 18; sentenced to forfeit $4.00; Fine remitted by Regimental Commander. Pay for time absent deducted on August pay rolls.

Tried by Summary Court September 22, 1898, vio. 32 A. W., absent September 14 to 17; sentenced to forfeit $3.00. Fine and pay for time absent deducted on September pay rolls.

Tried by Summary Court October 7, 1898, vio. 32 A. W., absent September 30 to October 4; sentenced to forfeit $2.25. Fine and pay for time absent deducted on January pay rolls.

Tried by Summary Court October 23, 1898, vio. 32 A. W., absent October 15 to 16; sentenced to forfeit $1.50. Fine and pay for time absent deducted on January pay rolls.

Tried by Summary Court November 17, 1898, vio. 32 A. W., absent October 26 to November 2; sentenced to forfeit $10.00. Fine and pay for time absent deducted on January pay rolls.

Tried by Summary Court December 22, 1898, vio. 32 A. W., absent December 7 to 12; sentenced to forfeit $10.00. Fine and pay for time absent deducted on January pay rolls.

Tried by Summary Court December 28, 1898, vio. 62 A. W., drunk and disorderly; sentenced to forfeit $4.00. Fine deducted on January pay rolls.

Tried by Summary Court December 29, 1898, vio. 62 A. W., drunk and disorderly; sentenced to forfeit $5.00. Fine deducted on January pay rolls.

Tried by Summary Court January 2, 1899, vio. 32 A. W., absent December 30, 1898, to January 3, 1899; sentenced to forfeit $5.00 and five days confinement on bread and water. Fine deducted on January pay rolls.

Tried by Summary Court January 2, 1898, vio. 62 A. W., found in disorderly house without authority; sentenced to forfeit $2.00. Fine deducted on January pay rolls.

Tried by Summary Court January 18, 1899, vio. 32 A. W., absent January 10 to 13; sentenced to be confined for ten pays on bread and water.

Tried by Summary Court February 17, 1899, vio. 32 A W., absent February 10 to 14; sentenced to be confined for ten days on bread and water.

Tried by Summary Court March 10, 1899, vio. 32 A. W., absent 5 P. M. March 8 to 5 A. M. March 10; sentenced to ten days confinement at hard labor. Pay for time absent deducted on this roll.

Absent without leave March 26 and 27, 1899, inclusive. Pay for time absent to be deducted on this roll.

Due U. S. for clothing $7.39.

Clothing issued to him by the State $20.80.

COMPANY A.

John W. Miller, Private, Residence, Philadelphia, Pa.

Tried by Field Officerr' Court, vio. 62 A. W., sentenced to forfeit $5.00. Fine remitted by Commanding Officer on date imposed, August 30, 1898.

In confinement October 10 to 31, and November 1 to 22, 1898, awaiting trial by General Court Martial.

Tried by General Court Martial at Camp Meade, Pa., vio. 20 A. W., sentenced to be confined at hard labor for thirty days in charge of his regimental guard, per S. O. No. 143, Headquarters 2nd Division 2nd Army Corps, dated November 22, 1898.

Sick in quarters September 1, 1898, in line of duty.

Due soldier for clothing $0.76.

Clothing issued to him by the State $20.80.

William D. Miller, Private. Residence, Lambertville, N. J.

Absent without leave August 27 to 30, 1898, inclusive. Pay for time absent deducted on August pay roll.

Sick in quarters August 8, 9, September 2, 9, 10, and October 13, 1898, all in line of duty.

Discharged October 8, 1898, at Camp Meade, Pa.. per telegraphic instructions from War Department A. G. O., confirmed by par. 45, S. O. No. 284, War Department A. G. O., dated December 2, 1898. Discharge and final statements furnished.

Due soldier for clothing $7.36.

Clothing issued to him by the State $20.80.

Charles H. Morris, Corporal. Residence, Raven Rock, N. J.

Mustered in as Private. Appointed Corporal from Private October 28, 1898, per R. O. No. 26, vice Butler, discharged.

Due soldier for clothing, $0.08.

Due U. S. for arms and equipments $0.15.

Clothing issued to him by the State $20.80.

Walter A. Morton, Corporal. Residence, Trenton, N. J.

Mustered in as Private, Appointed Corporal from Private January 1, 1899, vice Gillespie, reduced, per R. G. O. No. 2, dated January 8.

Tried by Summary Court August 20, 1898, vio. 32 A. W., absent August 16 to 18 inclusive; sentenced to forfeit $8.00. Fine remitted by Regimental Commander. Pay for time absent deducted on pay rolls.

Discharged September 27, 1898, per authority S. O. No. 228, A. G. O. Headquarters Army. Discharge revoked by direction of War Department, R. S. O. No. 39, dated October 14, 1898.

Sick in quarters July 24, August 22, 24, September 17, December 16, 1898, January 2, 9, February 1, 8, 15, 17, March 8, 9, 13, 19 to 25 inclusive, and April 2, 1899. All sickness in line of duty.

COMPANY A.

On furlough December 17 to 27, 1898, at Trenton, N. J., per endorsement 1st Brigade, 2nd Division 2nd Army Corps.

Due soldier for clothing $6.19.

Due U. S. for arms and equipments $1.44.

Clothing issued to him by the State $20.80.

Edward J. Mosher, Private. Residence, Burlington, N. J.

Tried by Summary Court October 7, 1898, vio. 32 A. W., absent September 30 to October 5; sentenced to forfeit $1.75. Fine and pay for time absent deducted on October pay rolls.

Sick in quarters March 10, 1899, not in line of duty.

Due U. S. for clothing $2.93.

Clothing issued to him by the State $20.80.

Charles B. Mullin, Private. Residence, Jersey City, N. J.

Tried by Field Officers' Court August 12, 1898, vio. 62 A. W., sentenced to forfeit $5.00. Fine remitted August 30 by Regimental Commander.

Tried by Summary Court August 23, 1898, vio. 32 A. W., absent August 17 to 20 inclusive; sentenced to forfeit $8.00 Fine remitted August 30 by Regimental Commander. Pay for time absent deducted on August pay rolls.

Tried by Summary Court September 16, 1898, vio. 62 A. W., assault and battery and drunk and disorderly conduct; sentenced to forfeit $8.00. Fine deducted on final statements.

Tried by Summary Court September 23, 1898, vio. 32 A. W., absent September 16 to 22 inclusive; sentenced to forfeit $8.00. Fine and pay for time absent deducted on final statements.

Sick in quarters July 21, 1898, not in line of duty.

Discharged September 30, 1898, at Sea Girt, N. J., per par. 32, S. O. No. 228, War Department A. G. O., dated September 27, 1898. Discharge and final statements furnished.

Due soldier for clothing $6.51.

Clothing issued to him by the State $20.80.

Terrence E. Murphy, 1st Lieutenant. Residence, Orange, N. J.

Enrolled at Greenville, S. C., January 10, 1899.

Mustered in at Greenville, S. C., January 12, 1899, by Major Woodruff.

Commissioned as 1st Lieutenant Company "A" 4th N. J. V. I., December 10, 1898. Formerly Captain Company "I" 2nd N. J. V. I., mustered out with regiment November 17, 1898.

Accepted commission at Orange, N. J., January 3. Joined Regiment at Greenville, S. C., January 10, 1899.

Mustered in as 1st Lieutenant Company "A" 4th N. J. V. I., January 12, 1899.

Sick in quarters March 2, 3, 8 to 15 inclusive, and 16, all in line of duty.

First Lieut. TERRENCE E. MURPHY,
Company A.

COMPANY A.

Daniel J. Noon, Private. Residence, Bordentown, N. J.

Tried by Summary Court September 22, 1898, vio. 32 A. W., absent from September 15 to 19 inclusive; sentenced to forfeit $3.00. Fine and pay for time absent deducted on September pay rolls.

Tried by Summary Court October 7, 1898, vio. 32 A. W., absent September 30 to October 5; sentenced to forfeit $2.25. Fine and pay for time absent deducted on October pay rolls.

Tried by Summary Court November 17, 1898, vio. 32 A. W., absent November 8 to 11; sentenced to forfeit $7.50. Fine and pay for time absent deducted on November pay rolls.

Absent without leave from 5 P. M. March 9 to 9 A. M. March 11, 1899. Pay for time absent to be deducted on this roll.

Sick in quarters July 22, August 31, September 1, 26, 1898, February 14, 15, 17 to 20, March 6, 1899, all in line of duty. October 8 and 11, 1898, not in line of duty.

Due U. S. for arms and equipments $7.93.

Clothing issued to him by the State $20.80.

Charles O'Hair, Private. Residence, Hightstown, N. J.

To forfeit five cents of his pay, car fare from Middletown, Pa., by order of Major General Graham, dated October 30, 1898, deducted on October pay rolls.

Tried by Summary Court October 31, 1898, vio. 62 A. W., drunk and disorderly in the house of a woman at Middletown, Pa.; sentenced to forfeit $3.00. Fine deducted on October pay rolls.

Tried by Summary Court December 28, 1898, vio. 33 A. W., absent from retreat roll call; sentenced to forfeit $1.00. Fine deducted on December pay rolls.

Tried by Summary Court January 13, 1899, vio. 62 A. W., disobeying orders of 1st Sergeant; sentenced to forfeit $3.00, and for vio. 38 A. W., drunk at formation for regimental parade, sentenced to forfeit $2.00. Both fines deducted on January pay rolls.

Due soldier for Q. M. supplies charged in error on February pay rolls, $6.00.

Due soldier for clothing $4.69.

Clothing issued to him by the State $20.80.

Fred S. O'Hara, Private. Residence, Waterbury, Conn.

Tried by Summary Court August 23, 1898, vio. 32 A. W., absent August 16 to 20 inclusive; sentenced to forfeit $10.00. Fine remitted by Regimental Commander on date imposed. Pay for time absent deducted on August pay rolls.

Tried by Summary Court December 22, 1898, vio. 62 A. W., absent from police duty; sentenced to forfeit $1.00. Fine deducted on December pay roll.

Tried by Summary Court December 12, 1898, vio. 62 A. W.,

firing gun in street; sentenced to forfeit $2.00. Fine deducted on January pay rolls.

Tried by Summary Court, Febuary 4, 1899, vio. 32 A. W. absent January 13 to 20; sentenced to forfeit $6.00 and five days confinement. Fine deducted on February pay rolls. Pay for time absent to be deducted on this roll.

Sick in quarters July 23, 24, August 30, 31, September 1 to 5, 15 to 18, November 20, 22, December 1, 2, 13, 19, 26, 28, 30, 1898, February 18 to 20, March 2, 5, 8, 9, 16, 17, 24, 26 to 28, 1899, in line of duty; October 11, 1898, January 24 to 28, February 2, 3 and 23, 1899, not in line of duty.

Due U. S. for clothing $8.16.

Clothing issued to him by the State $20.80.

William C. Purcell, Private. Residence, Newark, N. J.

Enrolled at Newark, N. J., June 21, 1898, by Lieutentant Gasser.

Mustered in at Sea Girt, N. J., June 21, 1898, by Captain W. C. Buttler, U. S. A.

Transferred to Company from Company "B" 1st N. J. V. I., October 10, per S. O. No. 3, issued by Captain W C. Buttler, U. S. A., under authority telegraphic instructions from War Department, dated September 10, and S. O. No. 38, Headquarters 4th N. J. V. I., dated October 10, 1898. Joined Company for duty October 10.

Due soldier for commutation of rations $3.25, from September 26 to October 8, on verbal furlough while a member of 1st N. J. V. I., awaiting muster out.

Tried by Summary Court September 17, 1898, vio. 32 A. W., absent September 16, S. O. No. 241, 1st N. J. V. I.; sentenced to forfeit one day's pay (52c.) Fine and pay for time absent deducted on December pay rolls.

Tried by Summary Court December 22, 1898, vio. 32 A. W., absent November 24 to 28; sentenced to forfeit $2.00. For vio. 62 A. W., using violence toward N. C. Officer; sentenced to forfeit $1.00. For vio. 33 A. W., absent from reveille, morning and afternoon drill and parade; sentenced to forfeit $5.00. For vio. 62 A. W., disobeying non-commissioned officer; sentenced to forfeit $2.00. All fines and pay for time absent deducted on December pay rolls.

Tried by Summary Court December 22, 1898, vio. 33 A. W., absent from guard mount; sentenced to forfeit $1.00. Fine deducted on December pay rolls.

Tried by Summary Court March 10, 1899, vio. 32 A. W., absent 5 P. M. March 8 to 7 P. M. March 9; sentenced to forfeit $2.00. Fine and pay for time absent deducted on this roll.

Sick in quarters October 19, 20, 1898, January 21, February 2, 3, March 3, 6, 7, 10, 1899. All sickness in line of duty.

On detached service at Greenville, S. C., November 1 to 16, with advance party preparing camp per S. O. No. 51, Headquarters 4th N. J.

Second Lieut. JOHN W. ROBERTS

Company A.

COMPANY A.

V. I., dated October 31, 1898.

Due soldier for clothing $1.52.

Fred G. Reed, Private. Residence, Hightstown, N. J.

Tried by Summary Court, August 12, 1898, vio. 32 A. W., absent without leave; sentenced to forfeit $2.00.

Tried by Summary Court August 18, 1898, vio. 32 A. W., absent five hours; sentenced to forfeit $4.00.

Tried by Summary Court August 23, 1898, vio. 32 A. W., absent August 17 to 20; sentenced to forfeit $8.00. Fines remitted on dates imposed by Regimental Commander. Pay for time absent deducted on August pay rolls.

Tried by Summary Court September 22, 1898, vio. 32 A. W., absent September 14 to 19; sentenced to forfeit $4.00. Fine and pay for time absent deducted on September pay rolls.

Tried by Summary Court December 24, 1898, vio. 33 A. W., absent from retreat roll call; sentenced to forfeit $1.00. Fine deducted on December pay rolls.

Tried by Summary Court January 21, 1899, vio. 32 A. W., absent January 12 to 13; sentenced to forfeit $3.00. Fine deducted on February pay rolls.

Tried by Summary Court February 10, 1899, vio. 38 A W., drunk on duty February 7; sentenced to be confined five days in guard house.

Tried by Summary Court February 26, 1899, vio. 32 A. W., absent Februay 22 to 23; sentenced to be confined five days on bread and water and to forfeit $5.00. Fine deducted on February pay rolls.

Tried by Summary Court March 19, 1899, vio. 32 A. W., absent 9 P. M. March 9 to 10 A. M. March 15; sentenced to ten days confinement in guard house. Pay for time absent to be deducted on this roll.

Sick in quarters August 2, September 23, 26 to 28, October 3, 14, 15, December 24, 25, 28, 1898, February 17, 18, and March 9, 1899, in line of duty.

Due U. S. for clothing $7.52, and for arms and equipments $2.89.

Clothing issued to him by the State $20.80.

John W. Roberts, 2nd Lieutenant. Residence, Asbury Park, N. J.

On detached service at Greenville, S. C., with advance party preparing camp, November 1 to 16, per S. O. No. 51, Headquarters 4th N. J. V. I., dated October 31, 1898.

Absent with leave while on detached service from November 6 to 13, and November 13 to 19, 1898, inclusive, per S. O. No. 129, Headquarters 2nd Division 2nd Army Corps.

Absent with leave from December 28 to 31, 1898, inclusive, per endorsement 1st Brigade, 2nd Division 2nd Army Corps.

Sick in quarters November 29, 1898, January 16 and 19, 1899. All sickness in line of duty.

COMPANY A.

Elmer E. Royle, Private. Residence, Trenton, N. J.

Sick in quarters July 29, August 6, 23, September 7, 8, 10 to 15, inclusive, 18 and 29, in Regimental hospital September 16 and 17, all sickness in line of duty.

Discharged October 8, 1898 at Camp Meade, Pa., per telegraphic instructions from War Department, A. G. O. confirmed by par. 45, S. O. No. 284, War department, A. G. O. dated December 2, 1898. Discharge and final statements furnished.

Due soldier for clothing $7.36.

Clothing issued to him by the State $20.80.

George Rudolph, Private. Residence, Trenton, N. J.

Absent without leave October 2 to 7, 1898. Pay for time absent deducted on October pay rolls.

Absent on furlough December 10, 1898, to January 1, 1899, at Trenton, N. J,, per endorsement 2nd Division 2nd Army Corps.

Absent without leave January 1 to February 4, sick at Trenton, N. J. Furlough extended January 1 to 23 inclusive, per endorsement 1st Brigade, 2nd Division 2nd Army Corps. Furlough extended from January 23 to February 4, 1899, inclusive.

Sick in quarters October 24, November 19; in regimental hospital November 20 to 23; in Division hospital November 24 to December 8 inclusive; in quarters December 9 to 13, 1898; in Division hospital February 21 to March 23, 1899, inclusive. All sickness in line of duty.

Due soldier for clothing $13.90.

Alfred P. Rue, Private. Residence, Trenton, N. J.

Mustered in as Corporal. Reduced from Corporal to Private per G. O. No. 13, Headquarters 4th N. J. V. I. dated September 2, 1898.

Sick in quarters July 29, August 2, 3, 6, September 12, 13, 21 and 22; in regimental hospital August 4 and 5, 1898, in line of duty.

Discharged at Sea Girt, N. J., September 30, 1898, per par. 32, S. O. No. 228, War Department A. G. O., September 27. Discharge and final statements furnished.

Due soldier for clothing, $6.97.

Clothing issued to him by the State $21.00.

William H. Sagurton, Corporal. Residence, Asbury Park, N. J.

Enrolled at Asbury Park, N. J., July 2, 1898, by Lieutenant Roberts.

Absent without leave October 31 to November 9, 1898, inclusive. Pay for time absent deducted on November pay rolls.

Tried by Summary Court December 12, 1898, vio. 32 A. W., absent nine days; sentenced to forfeit $4.00. Fine deducted on January pay rolls. Pay for time absent to be deducted on this roll.

On Furlough from February 20 to March 2, 1899, inclusive, at Asbury Park, N. J., per endorsement 2nd Division 2nd Army Corps.

COMPANY A.

Furlough extended March 3 and 4 inclusive, per endorsement 2nd Division 2nd Army Corps.

Sick in quarters July 30, August 8, 9, September 17, 20, 21, 22; in regimental hospital September 23; in quarters September 24, 25, 26, December 8, 9, 10, 16, 17, 18; in regimental hospital December 19, 20; in quarters December 21 to 30, 1898, inclusive, January 6 to 9, February 20, March 5 and 8 to 12, 1899, inclusive. All sickness in line of duty.

Due the United States for transportation from Philadelphia, Pa., to Greenville, S. C., March 9, 1899, per telegraphic instructions from Q. M. General U. S. A., $11,10, March 31, 1899

Due the U. S. for ordnance, one knife 7 cents.

Due U. S. for clothing $0.34 and for arms and equipments $1.41.

Clothing issued to him by the State $21.20.

Peter Scherer, Private. Residence, Newark, N. J.

Enrolled at Newark, N. J., June 11, 1898, by Lieutenant Gasser.

Mustered in at Sea Girt, N. J., June 11, 1898, by Captain W. C. Buttler, U. S. A.

Joined Company October 10, 1898, at Camp Meade, Pa., by transfer from Company "A" 1st N. J. V. I., per telegraphic instructions A. G. O., dated September 10. Assigned to Company "A" 4th N. J. V. I., per S. O. No. 38, Headquarters 4th N. J. V. I., dated October 10.

Due soldier $3,00 for oommutation of rations from September 27 to October 8, 1898, on verbal furlough while a member of 1st N. J. V. I., awaiting muster out.

Tried by Summary Court November 5, 1898, vio. 32 A. W., absent October 19 to 28; sentenced to forfeit $7,00. Fine and pay for time absent deducted on December pay rolls.

Tried by Summary Court January 15, 1899, vio. 32 A. W., absent January 8 to 15; sentenced to forfeit $5.00. Fine and pay for time absent deducted on January pay rolls.

Absent without leave 9 P. M. February 10 to 10 P. M. February 16, 1899. Pay for time absent deducted on this roll.

Sick in quarters January 19, 20 to 24 inclusive, 25 to 27 inclusive; in regimental hospital January 28 to February 3 inclusive; in quarters February 4 to 7 inclusive, and 9, not in line of duty, In quarters March 13, 16 and 17, 1899, in line of duty.

Due U. S. for clothing $7.44.

Edward Schweiser, Private. Residence, Paterson, N. J.

Tried by Summary Court August 22, 1898, vio. 32 A. W., absent August 16 to 18; sentenced to forfeit $10.00. Fine remitted on on date imposed, by Regimental Commander. Pay for time absent deducted on August pay rolls.

Tried by Summary Court September 22, 1898. vio. 32 A. W., absent September 13 to 18 inclusive; sentenced to forfeit $3.50. Fine and pay for time absent deducted on September pay rolls.

COMPANY A.

Sick in quarters July 22, December 15 to 17, 20, 21, 1898, March 10 to 16, 31, April 1, 3 and 4, 1899, inclusive. All sickness in line of duty.

Due soldier $2.06 for ordnance charged in error on February pay rolls.

Due soldier for clothing $5.42.

Due U. S. for arms and equipments $0.72.

Clothing issued to him by the State $20.80.

David B. Shingler, Sergeant. Residence, Allentown, Pa.

Mustered in as Corporal. Promoted Sergeant February 17, vice Chamberlain, discharged, per G. O. No. 12, Headquarters 4th N. J. V. I., dated February 17, 1899.

On detached service at Greenville, S. C., with advance party preparing camp, from November 1 to 16, per R. S. O. No. 51, dated October 31, 1898.

Sick in quarters August 29, September 1, 1898, February 14, 20 to 26 inclusive, March 3, 11 and 13 to 18, 1899, inclusive. All sickness in line of duty.

Due soldier for clothing $6.80.

Due U. S. for arms and equipments $1.45.

Clothing issued to him by the State $21.20.

Benjamin F. Skidmore, Private. Residence, Red Bank, N. J.

Enrolled at Red Bank, N. J., July 2, 1898, by Lieutenant Roberts.

Tried by Summary Court September 22, 1898, vio. 32 A W., absent September 17 to 21 inclusive; sentenced to forfeit $3.00. Fine and pay for time absent deducted on September pay rolls.

Tried by Summary Court January 18, 1899, vio. 32 A. W., absent January 12 to 14 inclusive; sentenced to forfeit $3.50. Fine and pay for time absent deducted on January pay rolls.

Sick in quarters July 23 to 25, November 18, 19, 23, 24, December 2, 15, 16, 1898, January 9, 10, 16, 17 to 20 inclusive, 21, 26 to 28; in regimental hospital January 29 to February 4 inclusive; in quarters February 7 to 14, 15, 20; in regimental hospital February 21 to 23; in quarters February 24, March 1 to 6 inclusive, 7, 8, 9, 11 to 18, 1899, inclusive. All sickness in line of duty.

Due soldier for clothing $6.52.

Due U. S. for arms and equipments $0.14.

Clothing issued to him by the State $20.80.

William C. Skillman, Corporal. Residence, Lambertville, N. J.

Mustered in as Private. Appointed Corporal from Private October 28, vice Clark, discharged, per R. G. O. No. 26, dated October 28, 1898.

Absent without leave September 7 to 13, 1898. Pay for time absent deducted on September pay rolls.

Absent without leave December 30, 1898, to January 9, 1899.

Dropped from rolls as a deserter January 10, 1899.

COMPANY A.

Sick in quarters July 21, not in line of duty; September 17, December 9, 1898, in line of duty.

Deserted December 30, 1898, at Camp Wetherill, Greenville, S. C.

Due U. S. for clothing $9.92, and for arms and equipments $14.55.

Clothing issued to him by the State $20.80.

John W. Smith, Private. Residence, Trenton, N. J.

Sick in quarters August 9, 10, 24, 25, 26, September 1 to 4 inclusive, all in line of duty. In regimental hospital August 20, 21 and 22, 1898, not in line of duty.

Discharged at Sea Girt, N. J., September 30, per par. 32 S. O. No. 228, War Department A. G. O. September 27, 1898. Discharge and final statements furnished.

Due soldier for clothing $6.51.

Clothing issued to him by the State $20.80.

Joseph F. Smith, Private. Residence, Trenton, N. J.

Mustered in as Private.

Absent without leave August 30 and 31, 1898. Pay for time absent to be deducted on this roll.

Absent without leave October 21 to 31, 1898, pay for time absent deducted on November pay roll.

Tried by Summary Court November 5, 1898, vio. 32 A. W., absent November 2 to 5; sentenced to forfeit $8.00. Fine and pay for time absent deducted on November pay rolls.

In arrest by civil authorities at Trenton, N. J., and returned to Camp Meade, Pa., November 5, 1898.

Tried by Summary Court November 17, 1898, vio. 62 A. W., drunk while on provost guard; sentenced to forfeit $5.00. Fine deducted on November pay rolls.

Appointed Corporal from Private, vice Shingler, promoted, per G. O. No. 13, Headquarters 4th N. J. V. I., dated March 1, 1899.

Reduced from Corporal to Private, per G. O. No. 16, Headquarters 4th N. J. V. I., dated March 9, 1899.

Sick in quarters July 2, 3, November 7, December 2, 10, 1898, January 17, February 10, 28, March 10, and April 2, 1899, in line of duty. August 16, not in line of duty.

Due U. S. for clothing $1.04.

Clothing issued to him by the State $20.80.

Herbert V. Snow, Corporal. Residence, Trenton, N. J.

Mustered in as Corporal. Reduced from Corporal to Private September 1, per R. G. O. No. 13, dated September 7, 1898.

Tried by Summary Court October 23, 1898, vio. 32 A. W., absent twenty hours; sentenced to forfeit $0.50. Fine deducted on October pay rolls.

To forfeit five cents of his pay, car fare from Middletown to Camp

COMPANY A.

Meade, Pa., by order of 1st Lieutenant Charles R. Evans, 1st Md. U. S.V. Provost Officer. Deducted on October pay rolls.

Tried by Summary Court December 22, 1898, vio. 62 A. W., absent from fatigue duty; sentenced to forfeit $1.00. Fine deducted on December pay rolls.

Appointed Corporal from Private March 1, vice Skillman, deserted, per R. G. O. No. 13, dated March 1, 1899.

Sick in quarters August 1 to 3; in regimental hospital August 9; in quarters August 10, September 21, 24, October 7, 8, 24, November 7, 26, 1898, March 6 to 10 inclusive, and 19, 1899. All sickness in line of duty.

Due soldier for clothing $1.07.

Clothing issued to him by the State $21.00

Charles E. Southard, Corporal. Residence, Trenton, N. J.

Mustered in as Private. Appointed Corporal from Private October 28, 1898, per R. O. No. 26, vice Bolton, discharged.

Tried by Summary Court December 22, 1898, vio. 62 A. W., for failing to get police detail at fatigue call; sentenced to forfeit $1 00. Fine deducted on December pay rolls.

Sick in quarters August 4, September 8, 11, 13, 14, November 3, 4, December 13 to 18, 1898, inclusive, February 2 and 26, March 7 to 11, 1899. All sickness in line of duty.

Due soldier for clothing $7.21.

Clothing issued to him by the State $20.80.

John K. Southwick, Private. Residence, Trenton, N. J.

Tried by Summary Court August 18, vio. 32 A. W., absent five hours; sentenced to forfeit $3.00. Fine remitted on date imposed by Regimental Commander.

Tried by Summary Court November 17, 1898, vio. 32 A. W., absent November 3 to 11 inclusive; sentenced to forfeit $6.00. Fine and pay for time absent deducted on November pay rolls.

Tried by Summary Court December 22, 1898, vio. 33 A. W., absent from retreat roll call; sentenced to forfeit $1.00. Fine deducted on December pay rolls.

Sick in quarters August 1, 2, October 12, December 16, 17, 19, 1898, March 1, 12, 29, 31, April 1 and 2, 1899, in line of duty.

Sick in quarters September 28, December 30, 1898, January 5, 24 to 28 inclusive, February 12 to 24, 1899, inclusive, not in line of duty.

Due soldier for clothing $5.49.

Due U. S. for arms and equipments $0.15.

Clothing issued to him by the State $20.80.

Joseph Steele, Artificer. Residence, Red Bank, N. J.

Sick in quarters August 8, 9 and 14, 1898, in line of duty.

Discharged at Sea Girt, N. J., September 30, per par. 32, S. O.

Second Lieut. JOHN W. STEVENS,
Company A.

COMPANY A.

No. 228, War Department A. G. O. September 27, 1898. Discharge and final statements furnished.

Due soldier for clothing $6.51.

Clothing issued to him by the State $20.80.

John W. Stevens, 2nd Lieutenant. Residence, Trenton, N. J.

Mustered in at Sea Girt, N. J., July 8, 1898, by Captain W. C. Buttler, U. S. A.

Mustered out as 1st Sergeant Company "L" 4th N. J. V. I., February 23, 1899, to accept commission as 2nd Lieutenant, Company "A" 4th N. J. V. I.

Mustered in as 2nd Lieutenant Company "A" 4th N. J. V. I., February 24, 1899.

Sick in quarters February 28, March 1, 2, 3, 1899, in line line of duty.

John Stussy, Private. Residence, Newark, N. J.

Enrolled at Sea Girt, N. J., June 11, 1898, by Lieutenant Gasser.

Mustered in at Sea Girt, N. J., June 11, 1898, by Captain W. C. Buttler, U. S. A.

Joined Company at Camp Meade, Pa., October 10, by transfer from Company "D" 1st N. J. V. I., per telegraphic instructions A. G. O. dated September 10. Assigned to Company "A" 4th N. J. V. I. per S. O. No. 38, Headquarters 4th N. J. V. I., dated October 10, 1898.

Due soldier $3.25 for commutation of rations from September 26 to October 8, 1898, on verbal furlough while a member of 1st N. J. V. I. awaiting muster out.

Sick in quarters November 23, 1898, and March 2, 1899. All sickness in line of duty.

Due U. S. for ordnance per descriptive list furnished from Company "D" 1st N. J. V. I. $13.60.

Due soldier for clothing $11.19.

Harold S. Swann, 1st Sergeant. Residence, Trenton, N. J.

See Company "B."

John Tauchmann, Private. Residence, Newark, N. J.

Enrolled at Newark, N. J., June 21, 1898, by Lieutenant Gasser.

Mustered in at Sea Girt, N. J., June 21, 1892, by Captain W. C. Buttler, U. S. A.

Tried by Summary Court August 26, 1898, vio. 32 A. W., for absence August 16 to 24; fined $3.00 per R. O. No. 20, 1st Regiment N. J. V. I., August 26.

Confined August 24 to 25, returned to duty August 25, 1898.

Furloughed September 4 to 11, absent without leave, case dismissed September 15, returned to duty September 15, 1898.

Joined Company October 10, at Camp Meade, Pa., by transfer from Company "H" 1st N. J. V. I., per telegraphic instructions A. G. O.,

dated September 10. Assigned to Company "A" 4th N. J. V. I., per S. O, No. 38, Headquarters 4th N. J. V. I., dated October 10, 1898.

Due soldier for commutation of rations $3.25 from September 26 to October 8, 1898, on verbal furlough while a member of 1st N. J. V. I., awaiting muster out.

Due U. S. for ration money 1st N. J. V. I. paid in error by Major Halford on February pay rolls. Amount, $3.25, to be deducted on this roll.

Tried by Summary Court February 27, 1899, vio. 32 A. W., absent February 12 to 27 inclusive; sentenced to forfeit $6.50. Fine and pay for time absent deducted on February pay rolls.

Sick in quarters January 13, February 28, March 1, 2, 12, 13, 16, 17, April 27, 1899, in line of duty.

Due U. S. for ordnance while a member of Company "H" 1st N. J. V. I., $1.43.

Due U. S. for clothing $6.04.

Henry T. Teer, Private. Residence, Belmar, N. J.

Enrolled at Asbury Park, N. J., July 2, 1898, by Lieutenant Roberts.

Sick in quarters September 19, October 10 to 15 inclusive, 16 to 20 inclusive, November 29, December 22, 23, 1898, January 10, 26, February 3, 4, 7, 15, 20, 25 to 27, 28, March 1, 8, 9, 10, 11, 13, 20 to 24, 1899, inclusive. All sickness in line of duty.

Due soldier for clothing, $4.33.

Due U. S. for arms and equipments $0.08.

Clothing issued to him by the State $20.80.

Albert W. Thornley, Private. Residence, Trenton, N. J.

Tried by Summary Court August 20, 1898, vio. 32 A. W., absent August 16 to 18 inclusive; sentenced to forfeit $8.00. Fine remitted on day imposed, by Regimental Commander. Pay for time absent deducted on August pay rolls.

Tried by Summary Court September 30, 1898, vio. 32 A. W., absent September 26 to 28 inclusive; sentenced to forfeit $2.50. Fine and pay for time absent deducted on September pay rolls.

Discharged by authority S. O No. 228, A. G. O. Headquarters Army, dated September 27, 1898. Discharge revoked by telegraphic direction of War Department, per S. O. No. 39, Headquarters 4th N. J. V. I., dated October 14, 1898.

On furlough from December 19 to 29, 1898, inclusive, at Trenton, N. J., per endorsement 1st Brigade, 2nd Division 2nd Army Corps.

Due U. S. for transportation from Philadelphia, Pa., to Greenville, S. C., December 28, 1898, per authority Q. M. Department U. S. A., $9.35.

Sick in quarters July 21, September 11, 1898, February 13. March

10 to 15, 1899, in line of duty.

Sick in quarters March 16, 20 and 21, 1899, not in line of duty.

Due U. S. for clothing $3 22, and for arms and equipments $1.16.

Clothing issued to him by the State $20.80.

Robert Tindall, Private. Residence, Trenton, N. J.

Sick in quarters July 26, 1898, in line of duty.

Discharged at Sea Girt, N. J., September 30, per par. 32 S. O. No. 228, War Department A. G. O. September 27, 1898. Discharge and final statements furnished.

Due soldier for clothing $6.51.

Clothing issued to him by the State $20.80.

James C. Toft, 1st Sergeant. Residence, Trenton, N. J.

Promoted Sergeant October 28, 1898, per R. O. No. 26.

Mustered in as Corporal.

On furlough February 1 to 16 inclusive, February 23 to 26 inclusive, 1899, per endorsement Headquarters 2nd Division 2nd Army Corps.

Appointed 1st Sergeant February 24, 1899, per Company Orders No. 6, vice Swann, promoted.

Furlough extended two days, February 17 and 18, 1899, per endorsement Headquarters 2nd Division 2nd Army Corps. Due soldier two days pay deducted for this time on February pay rolls.

Sick in quarters August 3, September 20, 23 and 24, 1898, in line of duty.

Due soldier for clothing $4.62.

Due U. S. for arms and equipments $0.14.

Clothing issued to him by the State $21.20.

Phillip J. Toomey, Private. Residence, Jersey City, N. J.

Tried by Summary Court, August 12, 1898, vio. 32 A. W., finding not guilty.

Tried by Summary Court August 24, 1898, vio. 32 A. W., absent August 17 to 20 inclusive; sentenced to forfeit $10.00 and to be confined at hard labor in charge of guard for 15 days. Fine remitted August 30, by Regimental Commander. Pay for time absent deducted on August pay rolls.

Tried by Summary Court September 23, 1898, vio. 32 A. W., absent September 16 to 22; sentenced to forfeit $7.00. Fine and pay for time absent deducted on September pay rolls.

Sick in quarters July 25, August 15 and 16, all in line of duty; September 26 to October 1, 1898, inclusive, not in line of duty.

Discharged at Sea Girt, N. J., September 30, 1898, per par. 32, S. O. No. 228, War Department A. G. O., September 27. Discharge and final statements furnished.

Due soldier for clothing, $6.51.

Clothing issued to him by the State $20.80.

COMPANY A.

Frank C. Watts Wagoner. Residence, Red Bank, N. J.

Enrolled at Red Bank, N. J., July 2, 1898, by Lieutenant Roberts.

Sick in quarters August 14 to 16, 18, 19, September 2 to 5; in regimental hospital September 6; in quarters September 7 to 10, October 10, 22, December 20, 22, 1898, March 5 to 9, 1899. All sickness in line of duty.

Due soldier for clothing $15.00.

Clothing issued to him by the State $20.80.

L. Vanness Watts, Sergeant. Residence, Red Bank, N. J.

Discharged by telegraphic instructions from War Department A. G. O., October 8, at Camp Meade, Pa. Confirmed by par. 45, S. O. No. 284, War Department A. G. O., dated December 2, 1898. Discharge and final statements furnished.

Due soldier for clothing $10.71.

Clothing issued to him by the State $21.30.

William B. Weller, Private. Residence, Asbury Park, N. J.

Enrolled at Asbury Park, N. J., July 2, 1898, by Lieutenant Roberts.

Tried by Summary Court August 23, 1898, vio. 32 A. W., absent August 17 to 20 inclusive; sentenced to forfeit $10.00. Fine remitted on date imposed, by Regimental Commander. Pay for time absent deducted on August pay rolls.

Tried by Summary Court December 22, 1898, vio. 33 A. W., absent from retreat roll call and reveille; sentenced to forfeit $2.00. Fine deducted on December pay rolls.

Tried by Summary Court December 22, 1898, vio. 33 A. W., absent from Company drill; sentenced to forfeit $2.00. Fine deducted on December pay roll.

Sick in quarters December 11, 15, 18, 19, 20, 24, 26, 27, 1898, January 10, February 11, March 6, 7, 8, 16, 1899, in line of duty.

Due soldier for clothing $3.54.

Clothing issued to him by the State $20.80.

George H. Wentworth, Q. M. Sergeant. Residence, Newton, Pa.

Mustered in as Sergeant. Promoted to Q. M. Sergeant November 11, 1898, per Company Orders No. 5.

Tried by Summary Court December 9, 1898, vio. 32 A. W., absent one day and two hours; sentenced to forfeit $2.00. Fine remitted by Regimental Commander. Pay for time absent deducted on this roll.

Sick in quarters December 3, 17 to 25 inclusive, 26, 27, 1898, and February 25, 1899, all in line of duty.

Due U. S. for clothing $42.27.

Clothing issued to him by the State $21.30.

Richard R. Whitehead, Captain. Residence, Trenton, N. J.

Absent with leave August 12, 1898, per endorsement Headquarters 4th N. J. V. I.

Captain **RICHARD R. WHITEHEAD,**

Company **A.**

COMPANY A.

Absent with leave July 22, 1898, per endorsement Headquarters 4th N. J. V. I.

Absent with leave September 11, 1898, per endorsement Headquarters 4th N. J. V. I.

Absent with leave September 18 and 19, 1898, per endorsement Headquarters 4th N. J. V. I.

Absent with leave October 16 to 20, 1898, inclusive, per endorsement Headquarters 1st Brigade, 2nd Division 2nd Army Corps.

Absent with leave November 13 to 18, 1898, inclusive, per S. O. No. 135, Headquarters 2nd Division 2nd Army Corps, dated November 11.

Sick in quarters September 14 to 17, November 11, 17, 19, 21, to December 9, 1898, all in line of duty.

Resignation accepted to date from December 9, 1898, per S. O. No. 290, War Department A. G. O., December 9.

George W. Wiley, Private. Residence, Lambertville, N. J.

Tried by Summary Court November 17, 1898, vio. 32 A. W., absent November 2 to 10; sentenced to forfeit $5.00. Fine and pay for time absent deducted on November pay rolls.

Due U. S. for amount paid in error per telegram to Muster Officer March 14, 1899, overpaid by Major May on November pay rolls, 52 cents.

Sick in quarters July 21, August 9, September 11 to 17 inclusive, 26, 30, October 1, December 22 to 25, 1898, inclusive, January 3, 4, 5, 14, 19, February 11, 14, 17, March 8, 1899, all in line of duty.

Sick in quarters September 1, 1898, not in line of duty.

Due soldier for clothing $8.31.

Clothing issued to him by the State $20.80.

John W. Zisgen, Corporal. Residence, Trenton, N. J.

Mustered in as Private. Appointed Corporal from Private September 2, 1898, vice McKenna, reduced, per R. G. O. No. 13, dated September 7.

Discharged at Sea Girt, N. J., September 30, per par. 32, S. O. No. 228, War Department A. G. O., September 27. Discharge and final statements furnished.

Due soldier for clothing $4.38.

Clothing issued to him by the State $21.00.

INDEX.

	Page.
Andrews, P. G.	1
Bangert, E. A.	1
Begerow, G. E.	1
Bellis, G. E.	1
Berges, J. H.	1
Bernard, G. A.	1
Blackburn, W.	1
Bogie, E. M.	1
Broadhurst, T.	2
Brown, B.	2
Buckland, W. H.	2
Buckley, J. J. Jr.	2
Callahan, H. J.	3
Campbell, J. A.	3
Carey, J. J.	3
Christie, C. R.	3
Christie, W. H.	3
Clark, T. W.	3
Clinton, J. P.	4
Clussman, J.	4
Cole, W. A.	4
Colyer, R.	4
Cone, E. G.	5
Connell, M.	5
Cramer, G.	5
Cressy, O. F.	5
Cusick, T. P.	5
Coughlin, A. F.	5
Daley, J. R.	6
Davis, J.	6
Davy, W. J.	6
Dennehy, P. P.	6
Derrom, A.	6
Dolan, J. F.	7
Dolan, T. F.	7
Doyle, J. J.	7
Dowdy, J. A.	7
Elmes, C.	7
Etterson, H.	8
Farley, J. W.	8
Fish, H. L.	8
Fitzpatrick, J. E.	8
Fitzpatrick, W.	8
Folder, L.	8
Follin, G. W.	9
Gallagher, M.	9
Gavin, J. J.	9
Gibson, J. P.	9
Haas, H.	9
Haslett, C. M.	9
Hayden, J.	10
Henning, H.	10
Hepe, W. H.	10
Hoos, R. J.	10
Hopkins, I. J.	10
Howard, J.	11
Hudson, C. M.	11
Hurley, D.	11
Jackson, H. W.	11
James, F.	11
Jones, E. H.	12
Jones, R. F.	12
Kennedy, O.	12
Kiernan, J. E.	12
Kiernan, J. W.	12
Koehler, F. J.	13
Kuntz, J.	13
Lehr, R. C.	13
Lewis, B. A.	14
Lucky, W. S.	14
Luhrs, C.	14
McDermott, J.	14
McMahon, F.	14
McNab, A. R.	15
McPeek, T. E.	15
Mallon, M.	15
Mason, W. K.	15
Maxfield, C.	15
May, W.	15
Meakin, W. A.	16
Meaney, J.	16
Middleton, C. R.	16
Milne, W. S.	16
Moran, C. A.	16
Murphy, J.	16
Ogden, T.	17

Page.
O'Neill, J. P. 17
Outwater, C. D. 17
Phillipson, F. J. 17
Potter, C. W. 17
Rake, E. M. 17
Rapp, A. 18
Reiken, J. Jr. 18
Reilly, T. H. 18
Reinhard, F. A. 18
Reuter, F. L. 18
Roberts, A. E. 18
Roberts, B. E. 18
Russell, T. M. 18
Schlick, P. F. 19
Schroeder, E. A. 19
Shanley, S. 19
Smith, C. 19
Smith, N. E. 19
Sommers, H. 19
Stinard, R. M. 20

Page.
Stokes, R. 20
Sullivan, J. 20
Sulzer, C. A. 20
Swann, H. 20
Torry, W. R. 21
Van Bussum, G. M. 21
Van Houten, E. P. 21
Van Pelt, J. 21
Walker, D. C. 21
Weingartner, P. J. 21
Welch, J. P. 22
Welch, T. F. 22
Whyte, W. J. 22
Wiley, L. J. 22
Williams, R. H. 22
Wood, V. 22
Woodward, F. F. C. 23
Wulf, F. E. 23
Young, H. E. 23

COMPANY B.

DISCHARGED UPON MUSTER OUT—April 6, 1899.

Captain A. Derrom.
1st Lieut. F. F. C. Woodward.
2nd Lieut. H. Swann.
1st Sergeant W. J. Whyte.
Q. M. Sergeant T. E. McPeek.
Sergeant P. G. Anderson.
" W. H. Christie.
" W. H. Buckland.
" F. L. Reuter.
Corporal F. J. Phillipson.
" H. J. Callahan.
" E. G. Cone.
" B. E. Roberts.
" C. W. Potter.
" Benj. Brown.
" J. J. Gavin.
" W. H. Hepe
" W. A. Meakin.
" B. A. Lewis.
" T. W. Clarke.
" E. P. Van Houten.
Company Cook J. W. Kiernan.
Musician G. A. Bernard.
" E. M. Rake.
Artificer John Davies.
Wagoner E. A. Schroeder.
Private Buckley, J. J.
" Bellis, G. E.
" Blackburn, W.
" Broadhurst, T.
" Carey, J. J.
" Clussman, J.
" Clinton, J. P.
" Connell, M.
" Coughlan, A. P.
" Cusick. T. P.
" Campbell, J. A.
" Davy, W. J.
" Dolan, T. J.
" Dolan, J. F.
" Dennehy, P. P.
" Dowdy, J. A.
" Doyle, J. J.
Private Daley, J. R.
" Etterson, H.
" Elmes, C.
" Fitzpatrick, J. E.
" Folder, L.
" Farley, J. W.
" Fish, H. L.
" Gallagher, M.
" Hayden, J. F.
" Henning, H.
" Hurley, D.
" Hudson, C. M.
" Haas, H.
" James, F.
" Kiernan, J. E.
" Kennedy, O.
" Kuntz, J.
" Luhrs, C.
" Mason, W. K.
" Maxfield, C.
" Milne, W. S.
" May, W.
" Meaney, J.
" McMahon, F.
" McNab, A. R.
" Middleton, C R.
" McDermott, J.
" Murphy, J.
" Rapp, A.
" Reiken, J. Jr.
" Smith, C.
" Stoker, R.
" Sullivan, J.
" Sommers, H. Jr.
" Torry, W. R.
" Van Bussum, G. M.
" Van Pelt, J.
" Wood, V.
" Wulf, F. E.
" Welch, J. P.
" Welch, T. F.
" Weingartner, P.
" Young, H. E.

COMPANY B.

Lost to Command Previous to Muster Out.

Resigned:

1. 1st Lieutenant F. A. Reinhard, September 15, 1898.

Honorably Discharged:

1. 1st Sergeant Spencer Shanley, September 13, 1898.
2. Sergeant Richard F. Jones, October 8, 1898.
3. " Isaac J. Hopkins, October 8, 1898.
4. Corporal Edward A. Bangert December 26, 1898.
5. " James P. Gibson, October 10, 1898.
6. " Crowell M. Haslett, October 21, 1898.
7. " Robert J. Hoos, October 8, 1898.
8. " Frank J. Koehler, October 8, 1898.
9. " William S. Lucky, October 8, 1898.
10. " Charles A. Moran, October 8, 1898.
11. " Thomas H. Reilly, September 30 1898.
12. " Charles H. Sulzer, October 8, 1898.
13. Musician Edward Bogie, November 2, 1898.
14. Private George E. Begerow, October 19, 1898.
15. " John H. Berges, December 9, 1898.
16. " Charles R. Christie, October 8, 1898.
17. " William A. Cole, October 8, 1898.
18. " Richard Colyer, October 10, 1898.
19. " George Cramer, October 12, 1898.
20. " Oscar F. Creasy, November 11, 1898.
21. " George W. Follin, October 8, 1898.
22. " Crowell M. Haslett, October 21, 1898.
23. " Howard W. Jackson. October 28, 1898.
24. " Edward H. Jones, January 11, 1899,
25. " Michael Mallon, October 28, 1898.
26. " Joseph P. O'Neill, November 24, 1898.
27. " Arthur E. Roberts, September 13, 1898.
28. " Philip F. Schlick, October 8, 1898.
29. " Nathaniel B. Smith, October 13, 1898.
30. " Rutherford M. Stinard, October 8, 1898.
31. " David C. Walker, October 8, 1898.
32. " Lewis J. Wiley, September 30, 1898.

COMPANY B.

DISCHARGED BY ORDER, TO ACCEPT PROMOTION:

1. Q. M. Sergeant R. Howard Williams, November 8, 1898.
2. 2nd Lieutenant Frederick Ege, January 19, 1899.

DISHONORABLY DISCHARGED:

1. Private Robert C. Lehr, February 7, 1899.

DESERTED:

1. Private Robert C. Lehr, October 19, 1898.
2. " William Fitzpatrick, September 25, 1898.
3. " Joseph Howard, September 11, 1898.
4. " Thomas Ogden, October 8, 1898.
5. " Thomas A. Russell, December 20, 1898.

TRANSFERRED:

1. Private Frank Dunning to Co. E, January 20, 1899.
2. " Christian Graef, to Co. C, August 25, 1898.
3. " John L. Kruysman to Co. F, October 28, 1898.
4. " Winfield H. Van Muise to Co. F, October 28, 1898.
5. " Frederick Wegener to Co. F, October 28, 1898.

COMPANY B.

FOURTH NEW JERSEY VOLUNTEER INFANTRY.

SPANISH-AMERICAN WAR.

The members of Company B, Fourth New Jersey Volunteer Infantry, were enrolled at Jersey City, N. J., July 2, 1898, for two years, by Captain Andrew Derrom, Company B, Fourth Regiment, National Guard of New Jersey.

The Company was mustered in the United States service at Sea Girt, N. J., July 14, 1898, by Captain William C. Buttler, Third Infantry, U. S. A.

Mustered out of the United States service at Camp Wetherill, Greenville, S. C., April 6, 1899, by Captain George K. McGunnegle, Fifteenth Infantry, U. S. A.

Any variation from the above will be shown on individual records.

COMPANY B.

Percy G. Andrews, Sergeant. Residence, Jersey City, N. J.

Enrolled as Sergeant July 14, 1898.

Clothing issued to him by the State $21.30.

Edward A. Bangert, Corporal. Residence, Jersey City, N. J.

Mustered in as Private. Appointed Corporal November 17, 1898, per R. G. O. No. 32, same date.

Honorably discharged December 26, per telegraphic instructions from War Department, dated December 23, 1898.

George E. Begerow, Private, Residence, Jersey City, N. J.

Sick in quarters August 3, 1898, in line of duty.

Honorably discharged at Camp Meade, Pa., October 19, per telegraphic instructions from War Department, dated October 18, 1898.

Clothing issued to him by the State $20.80.

George E. Bellis, Private. Residence, Jersey City, N. J.

Sick in regimental hospital February 20 and 21, 1899, in line of duty.

Clothing issued to him by the State $20.80.

John H. Berges, Private. Residence, Jersey City, N. J.

Mustered in as Corporal. Reduced to the ranks October 28, per R. G. O. No. 26, dated October —, 1898.

Tried by Summary Court November 18, 1898, vio. 32 A. W., absent October 27 to November 3; sentenced to forfeit $2.00.

Honorably discharged at Greenville, S. C., December 9, per telegraphic instructions from War Department, dated December 7, 1898.

George A. Bernard, Musician. Residence, Jersey City, N. J.

Enrolled as Musician.

Sick in quarters October 1, 2, 1898; January 5 to 8 inclusive, and January 15, 1899.

Clothing issued to him by the State $21.20.

William Blackburn, Private. Residence, Jersey City, N. J.

Tried by Summary Court September 5, 1898, vio. 62 A. W., attempted to cross guard line; sentenced to forfeit $8.00. Fine deducted on September pay rolls.

Tried by Summary Court September 27, 1898, vio. 32 A. W., absent from September 17 to 23 inclusive; sentenced to forfeit $7.00. Fine deducted on September pay rolls.

Tried by Summary Court January 2, 1899, vio. 33 A. W., absent from retreat roll call; sentenced to forfeit $1.00. Fine deducted on January pay rolls.

Sick in quarters March 8, 1899, in line of duty.

Clothing issued to him by the State $20.80.

Edward M. Bogie, Musician. Residence, Jersey City, N. J.

Honorably discharged at Camp Meade, Pa., November 2, per tele-

graphic instructions from War Department, dated October 25, 1898.

Clothing issued to him by the State $21.20.

Thomas Broadhurst, Private. Residence, Jersey City, N. J.

Tried by Summary Court September 16, 1898, vio. 62 A. W., attempting to cross guard line; sentenced to forfeit $3.00. Fine deducted on September pay rolls.

Tried by Summary Court November 18, 1898, vio. 32 A. W., absent from ———— to ————; sentenced to forfeit $9.50.

Tried by Summary Court November 18, 1898, vio. 33 A. W., absent from parade; sentenced to forfeit $1.00.

Tried by general Court Martial for sleeping on post; sentenced to be confined for six months and to forfeit $10.00 per month for the same period. Under regimental guard, S. O. No. 151, headquarters 2nd Division 2nd Army Corps. Sentence mitigated to three months confinement and a forfeiture of $10.00 per month for the same period, per S. O. No. 2, Headquarters 2nd Division 2nd Army Corps. Fine to be deducted on this roll.

Sick in quarters September 19, 20, 30, December 18, 1898, in line of duty.

Clothing issued to him by the State $20.80.

Benjamin Brown, Corporal. Residence, Jersey City, N. J.

Enrolled as Private. Promoted Corporal October 21, 1898, per R. G. O. No. 24, same date.

Clothing issued to him by the State $20.80.

William H. Buckland, Sergeant. Residence, Jersey City, N. J.

Enrolled as Corporal. Promoted Sergeant October 21, 1898, per R. G. O. No. 24, same date.

Absent without leave from September 18 to 22, 1898, inclusive. Tried by Summary Court, found guilty, sentenced to forfeit $2.50. Fine and pay for time absent deducted on September pay rolls.

Sick in Monmouth Memorial Hospital, Long Branch, N. J., from September 30 to October 6, inclusive; sick in quarters from October 7 to 8, 1898, inclusive, in line of duty.

Clothing issued to him by the State $21.20.

John J. Buckley, Jr., Private. Residence, Jersey City, N. J.

Tried by Summary Court September 29, 1898, vio. 32 A. W. absent September 17 to 23, inclusive; sentenced to forfeit $4.50. Fine deducted on September pay rolls.

Tried by Summary Court November 18. 1898, vio. 33 A. W., absent from parade; sentenced to forfeit $2.00.

Tried by Summary Court January 2, 1899, vio. 32 A. W., absent from December 21 to 30, 1898; sentenced to forfeit $8.00. Fine and pay for time absent deducted on January pay rolls.

Sick in regimental hospital July 24, 1898, in line of duty.

Clothing issued to him by the State $20.80.

COMPANY B.

Hugh J. Callahan, Corporal. Residence, Jersey City, N. J.

Appointed Wagoner July 14, 1898. Promoted Corporal October 21, 1898, per R. G. O. No. 24, same date.

Tried by Summary Court September 23, 1898, vio. 32 A. W., absent from September 16 to 19 inclusive; sentenced to forfeit $3.50. Fine deducted on September pay rolls.

Sick in quarters December 16 and 24, 1898, in line of duty.

Clothing issued to him by the State $20.80.

James A. Campbell, Private. Residence, Camden, N. J.

Enrolled at Camden N. J., June 13, 1898, by Lieut. Col.

Mustered in at Sea Girt, N. J., June 13, 1898, by Captain W. C. Buttler, U. S. A.

Fined $2.00, per S. O. No. 117, dated August 12, 1898, vio. 32 A.W.

Fined $3.00 and confined for ten days; October 15, 1898, absent without leave twenty-two hours.

Tried by Summary Court December 16, 1898, vio. 32 A. W , absent December 10; sentenced to forfeit $2.00.

All fines have been deducted on current pay rolls.

Sick in quarters September 5 to 26 inclusive, December 7, 8, 11 to 19, 1898, in line of duty.

Transferred from Company to Company "K" 3rd N. J. V. I., January 25, 1899, per telegraphic instructions from Secretary of War.

Clothing issued to him by the State $24.35.

John J. Carey, Private. Residence, Jersey City, N. J.

Tried by Summary Court September 23, 1898, vio. 32 A. W., asent from September 17 to 21; sentenced to forfeit $3.50. Fine deducted on September pay rolls.

Tried by Summary Court December 22, 1898, vio. 33 A. W., absent from roll call; sentenced to forfeit $1.00,

Sick in regimental hospital August 25, 1898, in line of duty.

Clothing issued to him by the State $20.80.

Charles R. Christie, Private. Residence, Jersey City, N. J.

Honorably discharged at Sea Girt, N. J., October 8, per telegraph'c instructions from War Department, dated September 10, 1898.

Clothing issued to him by the State $20.80.

William H. Christie, Sergeant. Residence, Jersey City, N. J.

Enrolled as Corporal. Promoted Sergeant October 21, 1898, per R. G. O. No. 24, same date.

On furlough from December 29, 1898, to January 4, 1899, per authority endorsement 1st Brigade, 2nd Division 2nd Army Corps.

Clothing issued to him by the State $21 20.

Thomas W. Clark, Corporal. Residence, Jersey City, N. J.

Enrolled as Private. Promoted Corporal November 17, 1898, per

COMPANY B.

R. G. O. No. 32, same date.

Detailed on speciald uty 2nd Division 2nd Army Corps, per S. O. No. 160, headquarters 2nd Division 2nd Army Corps, dated December 30, 1898.

Clothing issued to him by the State $20.80.

John P. Clinton, Private. Residence, Newark, N. J.

(Joined for duty and muster in not given).

Transferred to Company from Company "H" 1st N. J. V. I., October 8, per authority telegraphic instructions from War Department, dated September 10, 1898.

Tried by Field Officers' Court July 11, 1898, vio. 62 A. W., drunk and disorderly, sentenced to forfeit $2 00.

Tried by Field Officers' Court August 13, 1898, vio. 32 A. W., absent August 8 to 10 inclusive; sentenced to forfeit $3.00.

Returned to duty August 12, 1898, Orders No. 16.

On furlough from September 6 to October 6, 1898, while awaiting muster out of service.

Tried by Summary Court, vio. 33 A. W., absent from check roll call December 6; sentenced to forfeit $1.00. Fine deducted on December pay rolls.

Tried by Summary Court, vio. 33 A. W., absent from roll January 2, 1899; sentenced to forfeit $2.00. Fine deducted on January pay rolls.

Tried by Summary Court, vio. 33 A. W., absent from roll call January 1, 1899, sentenced to forfeit $1.00. Fine deducted on January pay rolls.

Sick in quarters August 26 to 27, in regimental hospital September 1 to 6, 1898, inclusive. All sickness in line of duty.

John Clussman, Private. Residence, Newark, N. J.

(Joined for duty and muster in not given).

Transferred to Company from Company "C" 1st N. J. V. I., October 8, per authority telegraphic instructions from War Department, dated September 10, 1898.

Sick in Westchester, Pa. hospital from October 26, 1898, to January 10, 1899.

On furlough from January 10 to February 8, 1899, per G. O. No. 114, A. G. O.

Sick in quarters March 7, 1899. All sickness in line of duty.

William A. Cole, Private. Residence, Jersey City, N. J.

Tried by Summary Court September 16, 1898, vio. 32 A. W., absent 22 hours September 16; sentenced to forfeit $2.00.

Honorably discharged at Sea Girt, N. J., October 8, per telegraphic instructions from War Department, dated September 10, 1898.

Clothing issued to him by the State $20.80.

Richard Colyer, Private. Residence, Jersey City, N. J.

Sick in regimental hospital October 4, in quarters October 5, 1898,

in line of duty.

Honorably discharged at Sea Girt, N. J., October 10, per telegraphic instructions from War Department, dated October 8, 1898.

Clothing issued to him by the State $20.80.

Eugene G. Cone, Corporal. Residence, Jersey City, N. J.

Enrolled as Private. Promoted Corporal October 21, 1898, per R. G. O. No. 24, same date.

Sick in quarters December 15 and 17, in line of duty.

Clothing issued to him by the State $20.80.

Michael Connell, Private. Residence, Bayonne, N. J.

Tried by Summary Court. vio. 62 A. W., disobeyed orders of Q. M. Sergeant; sentenced to forfeit $9.00. Fine deducted on September pay rolls.

Clothing issued to him by the State $20.80.

George Cramer, Private. Residence, Jersey City, N. J.

Discharged at Camp Meade, Pa, October 12, 1898, on Surgeon's certificate of disability, not contracted in service, per order Commanding Officer, Department of the East.

Clothing issued to him by the State $20.80.

Oscar F. Cressy, Private. Residence, Jersey City, N. J.

Honorably discharged at Camp Meade, Pa. November 11, per telegraphic instructions from War Department, dated November 11, 1898.

Clothing issued to him by the State $20.80.

Thomas P. Cusick, Private. Residence, Newark, N. J.

Enrolled at Newark, N. J., May 2, 1898, by Captain Boyd.

Mustered in at Sea Girt, N. J., May 2, 1898, by Captain W. C. Buttler, U. S. A.

Tried by Summary Court for resisting sentinel; sentenced to forfeit $3.00 and be confined at hard labor for three days, per Regimental Orders No. 23, headquarters 1st N. J. V. I. dated September 13, 1898.

Transferred to Company from Company "H" 1st N. J. V. I., per authority telegraphic instructions from War Department, dated September 10, 1898.

Tried by Summary Court, January 16, 1899, vio. 62 A. W., drunk and disorderly; sentenced to forfeit $5.00. Fine deducted on January pay rolls.

Clothing issued to him by the State $20.80.

Andrew F. Coughlin, Private. Residence, Bayonne, N. J.

Tried by Summary Court September 23, 1898, vio. 32 A. W., absent from September 15 to 19 inclusive; sentenced to forfeit $2.00. Fine deducted on September pay rolls.

Tried by Summary Court November 18, 1898, vio. 32 A. W., absent from November 4 to 11 inclusive; sentenced to forfeit $7.50. Fine deducted on November pay rolls.

Captain **ANDREW DERROM**,

Company B.

COMPANY B.

Tried by Summary Court November 18, 1898, vio. 33 A. W., absent from parade November 17; sentenced to forfeit $1.00. Fine deducted on November pay rolls.

Tried by Summary Court December 6, 1898, vio. 33 A. W., absent from reveille and parade December 5; sentenced to forfeit $3.00. Fine deducted on December pay rolls.

Sick in quarters July 22 and August 5, 1898, in line of duty.

Sick in quarters August 7, 8, 9, and September 28, 1898, not in line of duty.

Clothing issued to him by the State $20.80.

James R. Daley, Private. Residence, Newark, N. J.

(Joined for duty and muster in not given).

Transferred to Company from Company "K" 1st N. J. V. I., October 8, per authority telegraphic instructions from War Department, dated September 10, 1898.

Tried by Summary Court December 29, 1898, vio. 62 A. W., drunk and disorderly; sentenced to forfeit $5.00. Fine deducted on December pay rolls.

John Davis, Artificer. Residence, Jersey City, N. J.

Enrolled as Private. Promoted Artificer, November 1, 1898, per Company Orders No. 2, same date.

Tried by Summary Court, November 18, 1898, vio. 33 A. W., absent from parade; sentenced to forfeit $1.00. Fine deducted on November pay rolls.

On furlough from December 20 to 26, 1898, inclusive, per authority endorsement 1st Brigade, 2nd Division 2nd Army Corps.

Clothing issued to him by the State $20.80.

William J. Davy, Private. Residence, Jersey City, N. J.

Tried by Summary Court, September 22, 1898, vio. 32 A W., absent September 14 to 17 inclusive; sentenced to forfeit $3.00. Fine deducted on September pay rolls.

Sick in regimental hospital August 26, 1898, in line of duty.

Clothing issued to him by the State $20.80.

Peter P. Dennehy, Private. Residence, Jersey City, N. J.

Sick in quarters October 1, 1898, and March 7, 1899, in line of duty.

Clothing issued to him by the State $20.80.

Andrew Derrom, Captain. Residence, Paterson, N. J.

Enrolled at Jersey City, N. J., June 30, 1898, by Colonel Smith.

Detailed as a member of a General Court Martial, per S. O. No. 140, headquarters 2nd Division 2nd Army Corps, dated November 19, 1898.

Absent with leave from December 3 to 10, at Greenville, S. C., per S. O. No. 145, headquarters 2nd Division 2nd Army Corps, dated November 24, 1898.

COMPANY B.

James F. Dolan, Private. Residence, Newark, N. J.

Enrolled at Newark, N. J., May 10, 1898, by Captain McMahon.

Mustered in at Sea Girt, N. J., May 10, 1898, by Captain W. C. Buttler, U. S. A.

Fined $1.50 for absence without leave from 4.30 P. M. to 8.30 P. M., August 24, per Regimental Orders No. 20, headquarters 1st N. J. V. I., dated August 26, 1898.

Fined three days pay for absence without leave from 6 P. M. June 15 to ——————, per regimental Orders No. 9, headquarters 1st N. J. V. I., dated June 22, 1898.

Absent with leave September 4 to 11, 1898.

On furlough from September 26 to October 8, 1898, per authority telegraphic instructions from Secretary of War.

Transferred to Company from Company "A" 1st N. J. V. I., October 8, per authority telegraphic instructions from War Department, dated September 10, 1898.

Clothing issued to him by the State $13.94.

Thomas F. Dolan. Private. Residence, Jersey City, N. J.

Tried by Summary Court December 6, 1898, vio. 33 A. W., absent from check roll and reveille November 17; sentenced to forfeit $2.00. Fine deducted on December pay rolls.

Tried by Summary Court December 22, 1898, vio. 62 A. W., committing nuisance and giving wrong name; sentenced to forfeit $2.00. Fine deducted on December pay rolls.

Sick in quarters October 10, 11 and 12, 1898, in line of duty.

Clothing issued to him by the State $20.80.

John J. Doyle, Private. Residence, Jersey City, N. J.

Tried by Summary Court December 22, 1898, vio. 33 A. W., absent from roll call; sentenced to forfeit $1.00. Fine deducted on December pay rolls.

Clothing issued to him by the State $20.80.

Joseph A. Dowdy, Private. Residence, Jersey City, N. J.

Sick in ——————— hospital from November 4 to 17, 1898.

On furlough from November 17 to December 16, 1898, A. G. O. No. 114.

Sick in quarters September 24 and December 17, 1898, in line of duty.

Clothing issued to him by the State $20.80.

Charles Elmes, Private. Residence, Beverly, N. J.

(Joined for duty and muster in not given).

Transferred to Company from Company "K" 3rd N. J. V. I., January 25, per authority telegraphic instructions from Secretary of War, dated January 25, 1899.

Tried by Summary Court, October 28, 1898, vio. 32 A. W.,

absent from October 17 to 23 inclusive; sentenced to forfeit $15.00. Fine deducted on November pay rolls.

Sick in quarters August 27 to 29 inclusive, in regimental hospital September 4, 5 and 6 inclusive, in quarters September 19, 20, 27 to October 2 inclusive, October 27 to 31, 1898, inclusive. All sickness in line of duty.

Clothing issued to him by the State $23.38.

Hyman Etterson, Private. Residence, New York, N. Y.

(Joined for duty and mustered in not given).

Transferred to Company from Company "C" 1st N. J. V. I., October 8, per authority telegraphic instructions from War Department, dated September 10, 1898.

John W. Farley, Private. Residence, Beverly, N. J.

(Joined for duty and mustered in not given).

Tried by Summary Court vio. 32 A. W., absent August 12 to 13, 1898, inclusive; sentenced to forfeit $15.00. Fine deducted on current pay rolls.

Enrolled as Private. Appointed Wagoner September 6, 1898, per G. O. No. 58, headquarters 3rd N. J. V. I.

Transferred to Company from Company "L" 3rd N. J. V. I., January 25, per authority telegraphic instructions from Secretary of War, dated January 25, 1899.

On furlough from February 11 to 14, 1899, inclusive, per authority endorsement 2nd Division 2nd Army Corps.

Clothing issued to him by the State $21.66.

Howard L. Fish, Private. Residence, Beverly, N. J.

(Joined for duty and mustered in not given).

Fined $1.00, vio. 33 A. W., absent from retreat roll call, by General Court Martial, S. O. No. 109, Fort Wadsworth, N. Y., August 3, 1898. Fine deducted.

Transferred to Company from Company "K" 3rd N. J. V. I., January 25, per telegraphic instructions from Secretary of War, dated January 25, 1899.

Clothing issued to him by the State $23.38.

James E. Fitzpatrick, Private. Residence, Bayonne, N. J.

Appointed Company Cook July 13, 1898, by Company Commander.

Returned to duty with Company at his own request, per Company Orders, No. 2, same date.

Sick in quarters August 2 to December 24, 1898, in line of duty.

Clothing issued to him by the State $20.80.

William Fitzpatrick, Private. Residence, Bayonne, N. J.

Deserted September 25, 1898, at Sea Girt, N. J.

Louis Folder, Private. Residence, Jersey City, N. J.

Tried by Summary Court September 23, 1898, vio. 32 A. W.,

absent September 16 to 20 inclusive; sentenced to forfeit $3.00. Fine deducted on September pay rolls.

Tried by Summary Court December 22, 1898, vio. 33 A. W., absent from roll call; sentenced to forfeit $1.00. Fine deducted on December pay rolls.

Tried by Summary Court December 22, 1898, vio. 33 A. W., absent from check roll, sentenced to forfeit $1.00. Fine deducted on December pay rolls.

Sick in quarters March 7, 1899, in line of duty.

Clothing issued to him by the State $20.80

George W. Follin, Private. Residence, Jersey City, N. J.

Honorably discharged at Sea Girt, N. J., October 8, per telegraphic instructions from War Department, dated September 10, 1898.

Clothing issued to him by the State $20.80.

Martin Gallagher, Private. Residence, Jersey City, N. J.

Tried by Summary Court September 22, 1898, vio. 32 A. W., absent from September 14 to 17; sentenced to forfeit $3.00. Fine deducted on September pay rolls.

Sick in quarters December 16 and 17, 1898, in line of duty.

Clothing issued to him by the State $20.80.

James J. Gavin, Corporal. Residence, Jersey City, N. J.

Enrolled as Private. Promoted Corporal October 21, 1898, per. R. G. O. No. 24, same date.

Sick in quarters September 23, 1898, in line of duty.

Clothing issued to him by the State $20.80,

James P. Gibson, Corporal. Residence, Jersey City, N. J.

Mustered in as Corporal.

Sick in quarters September 29 and 30, 1898, in line of duty.

Honorably discharged at Sea Girt, N. J., October 10, per telegraphic instructions from War Department, dated October 8, 1898.

Clothing issued to him by the State $20.80.

Herman Haas, Private. Residence, West Hoboken, N. J.

(Joined for duty and mustered in not given).

Transferred to Company from Regimental Band July 30, 1898, per G. O. No. 6, same date.

Sick in quarters December 12, 1898, in line of duty.

Clothing issued to him by the State $20.80.

Crowell M. Haslett, Corporal. Residence, Jersey City, N. J.

Mustered in as Corporal.

Sick in quarters October 5, 6, 10, 11, 12 and 13, 1898, in line of duty.

Honorably discharged at Camp Meade, Pa., October 21, per telegraphic instructions from War Department, dated October 20, 1898.

Clothing issued to him by the State $21.20.

COMPANY B.

Joseph Hayden, Private. Residence, Jersey City, N. J.

Tried by Summary Court September 23, 1898, vio. 32 A. W., absent from September 10 to 19 inclusive; sentenced to forfeit $3.50.

Tried by Summary Court September 23, 1898, vio. 32 A. W., absent from September 19 to 21 inclusive; sentenced to forfeit $2.00.

Tried by Summary Court November 18, 1898, vio. 32 A. W., absent from November 4 to 11; sentenced to forfeit $11.50.

Tried by Summary Court November 18, 1898, vio. 33 A. W., absent from parade; sentenced to forfeit $1.00.

Tried by Summary Court December 6, 1898, vio. 33 A. W., absent from check roll; sentenced to forfeit $1.00.

Tried by Summary Court December 29, 1898, vio. 32 A. W., absent from December 21 to 22 inclusive; sentenced to forfeit $6.00.

Due United States two days' rations at $1.50 per day, less 18 cents per day, total $2.64.

Due United States for transportation from New York City to Greenville, S. C , $17.59.

All fines and charges deducted on current pay rolls.

Sick in quarters December 23 and 24, in regimental hospital December 25 and 26, 1898, in line of duty.

Clothing issued to him by the State $20.80.

Herman Henning, Private. Residence, Jersey City, N. J.

Sick in St. Joseph's Hospital, Philadelphia, Pa., from October 26 to November 5, in quarters October 26, 1898, in line of duty.

On furlough from November 5 to December 4, 1898, per G. O. No. 114, A. G. O.

Clothing issued to him by the State $20.80.

William H. Hepe, Corporal. Residence, Jersey City, N. J.

Enrolled as Private. Promoted Corporal October 21, 1898, per R. G. O. No. 24, same date.

On furlough from October 19 to 26, 1898, inclusive, per authority endorsement 1st Brigade, 2nd Division 2nd Army Corps.

Clothing issued to him by the State $20.80.

Robert J. Hoos, Corporal. Residence, Jersey City, N. J.

Mustered in as Corporal.

Honorably discharged at Sea Girt, N. J., October 8, per telegraphic instructions from War Department, dated September 10, 1898.

Clothing issued to him by the State $20.80.

Isaac J. Hopkins, Sergeant. Residence, Jersey City, N. J.

Mustered in as Sergeant.

Sick in quarters September 14 and 15, 1898, in line of duty.

Honorably discharged at Sea Girt, N. J., October 8, per telegraphic instructions from War Department, dated September 10, 1898.

Clothing issued to him by the State $20.80.

COMPANY B.

Joseph Howard, Private. Residence, Jersey City, N. J.

Deserted September 11, 1898, at Sea Girt, N. J.

Clay M. Hudson, Private.

(Residence, joined for duty and muster in not given).

Transferred to Company from Company "C" 1st N. J. V. I., October 8, 1898, per authority telegraphic instructions from War Department, dated September 10.

Tried by Summary Court December 29, 1898, vio. 33 A. W., absent from roll call December 23; sentenced to forfeit $2.00.

Daniel Hurley, Private. Residence, Bayonne, N. J.

Tried by Summary Court October 31, 1898, vio. 32 and 62 A. W., absent without leave and arrested in Middletown, Pa., by Provost Guard; sentenced to forfeit $2.00.

Tried by Summary Court October 31, 1898, vio. 32 A. W.. absent from October 20 to 27 inclusive; sentenced to forfeit $7.00.

Tried by Summary Court November 18. 1898, vio. 33 A. W., absent from parade; sentenced to forfeit $2.00.

Tried by Summary Court December 6, 1898, vio. 33 A. W., absent from reveille; sentenced to forfeit $1.00.

Tried by Summary Court December 22, 1898, vio. 33 A. W. absent from reveille; sentenced to forfeit $1.25.

Tried by Summary Court January 6, 1899, vio. 32 A. W.. absent December 20 to 22; sentenced to forfeit $4.00.

Tried by Summary Court January 6, 1899, vio. 32 A. W., absent from December 27, 1898, to January 4, 1899; sentenced to forfeit $5.00. All fines deducted on current pay rolls.

Clothing issued to him by the State $20.80.

Howard W. Jackson, Private. Residence, Jersey City, N. J.

Honorably discharged at Camp Meade, Pa., October 28, per telegraphic instructions from War Department, dated October 27, 1898.

Clothing issued to him by the State $20.80.

Frederick James, Private. Residence, Newark. N. J.

(Joined for duty and muster in not given).

Transferred to Company from Company "H" 1st N. J. V. I., October 8, per authority telegraphic instructions from War Department, dated September 10, 1898.

On furlough from September 4 to 11, 1898, per authority telegraphic instructions from War Department.

Tried by Summary Court October 31, 1898, vio. 32 A. W., absent from October 20 to 26; sentenced to forfeit $6.00.

The sum of 5 cents to be deducted from his pay for carfare from Middletown, Pa., by order of General Graham, Corps Commander.

Tried by Summary Court December 6, 1898, vio. 62 A. W., drunk on guard; sentenced to forfeit $8.00.

COMPANY B.

Tried by Summary Court December 6, 1898, vio. 33 A. W., absent from check roll; sentenced to forfeit $1.00.

Tried by Summary Court December 10, 1898, vio. 62 A. W., arrested by Provost Guard in Greenville, S. C., for being drunk and disorderly; sentenced to forfeit $7.00.

Tried by Summary Court December 22, 1898, vio. 33 A. W., absent from roll call; sentenced to forfeit $2.00. All fines have been deducted on current pay rolls.

Sick in quarters February 11, 1899, in line of duty.

Edward H. Jones, Private. Residence, Jersey City, N. J.

On furlough from November 8 to 11, extended to December 11, 1898, extended to January 11, 1899, per authority 1st Brigade, 2nd Division 2nd Army Corps.

Honorably discharged at Greenville, S. C., Jauuary 11, per telegraphic instructions from War Department, dated January 5, 1899.

Clothing issued to him by the State $20.80.

Richard F. Jones, Sergeant. Residence, Jersey City, N. J.

Mustered in as Sergeant.

Sick in quarters September 13, 1898, in line of duty.

Honorably discharged at Sea Girt, N. J., October 8, per telegraphic instructions from War Department, dated September 10, 1898.

Clothing issued to him by the State $20.80.

Owen Kennedy, Private. Residence, Jersey City, N. J.

Absent without leave from September 2 to 4, 1898, inclusive.

Absent without leave from September 5 to 6, 1898, inclusive.

Tried by Summary Court December 29, 1898, vio. 33 A. W., absent from drill; sentenced to forfeit $2.00.

Tried by Summary Court December 22, 1898, vio. 33 A. W., absent from roll call; sentenced to forfeit $1.25.

All fines deducted on current pay rolls.

Clothing issued to him by the State $20.80.

James E. Kiernan, Private. Residence, Jersey City, N. J.

Tried by Summary Court September 30, 1898, vio. 32 A. W., absent from September 21 to 26, 1898, inclusive; sentenced to forfeit $3.50. Fine deducted on September pay rolls.

On furlough from October 19 to 22, 1898, inclusive, per authority endorsement 1st Brigade, 2nd Division 2nd Army Corps.

On furlough from December 20 to 26, 1898, inclusive, authority 1st Brigade, 2nd Division 2nd Army Corps.

Clothing issued to him by the State $20.80.

John W. Kiernan, Corporal and Co. Cook. Residence, Newark, N. J.

Enrolled at Newark, N. J., June 25, 1898, by Lieutenant Gasser.

Mustered in at Sea Girt, N. J., June 25, 1898, by Captain W. C. Buttler, U. S. A.

COMPANY B.

Transferred to Company from Company "C" 1st N. J. V. I. October 8, per authority telegraphic instructions from War Department, dated September 10, 1898.

Appointed Corporal and Company Cook November 1, 1898, per R. O. No. 27, same date.

Sick in quarters February 11, 1898, in line of duty.

Frank J. Koehler, Corporal. Residence, Jersey City, N. J.

Mustered in as Corporal.

Sick in quarters September 28, 1898, in line of duty.

Honorably discharged at Sea Girt, N. J., October 8, per telegraphic instructions from War Department, dated September 10, 1898.

Clothing issued to him by the State $20.80.

Joseph Kuntz, Private. Residence, Jersey City, N. J.

Tried by Summary Court August 18, 1898, vio. 32 A. W., absent from ——————————; sentenced to forfeit $5.00. Fine remited by Regimental Commander.

Tried by Summary Court September 27, 1898, vio. 32 A. W., absent from September 18 to 23, 1898; sentenced to forfeit $5.00.

Tried by General Court Martial, vio. 32 A. W., absent October 1 to 10 and October 12 to 22, October 23 to November 3, 1898; sentenced to be confined at hard labor for 35 days and to forfeit $15.00 per S. O. No. 150, Headquarters 2nd Division 2nd Army Corps, dated November 29, 1898. Fine deducted on December pay rolls.

Sick in Division hospital from February 23 to March 19, 1899, not in line of duty.

Clothing issued to him by the State $20.80.

Robert C. Lehr, Private. Residence, Bayonne, N. J.

Tried by Summary Court September 23, 1898, vio. 32 A. W., absent September 13 to 19; sentenced to forfeit $4.50

Deserted at Camp Meade, Pa., October 19, 1898; apprehended by civil authorities of Bayonne, N. J., a reward of $10.00 being paid by military authorities at Fort Columbus, New York Harbor.

Due United States for commutation of rations for self and guard January 15, 1899, $3.00.

Due United States for self and guard from New York to Greenville, S. C., $35.18.

Tried by General Court Martial at Greenville, S. C., per S. O. No. 19, dated January 21, 1899; found guilty of desertion in violation of the 47th A. W., sentenced to be dishonorably discharged from the service of the United States, forfeiting all pay and allowances and to be confined at hard labor, at such military prison as the reviewing authority may direct, for six months; sentence approved February 7, 1899, S. O. No. 35, dated Headquarters 2nd Division 2nd Army Corps, February 17, and St. Francis Barracks, Fla., designated as place of confinement.

COMPANY B.

Benjamin A. Lewis, Corporal. Residence, Jersey City, N. J.

Enrolled as Private. Promoted Corporal November 17, 1899, per R. G. O. No. 32, same date.

Sick in regimental hospital from July 31 to August 3, in quarters December 14, in regimental hospital December 15 and 16, 1898. Sick in quarters March 14, 1899. All sickness in line of duty.

Clothing issued to him by the State $20.80.

William S. Lucky, Corporal. Residence, Jersey City, N. J.

Mustered in as Corporal.

Sick in Monmouth Memorial hospital, Long Branch, N. J., September 26 to October 14, 1898, inclusive, in line of duty.

Honorably discharged at Sea Girt, N. J., October 8, per telegraphic instructions from War Department, dated September 10, 1898.

Clothing issued to him by the State $20.80.

Charles Luhrs, Private. Residence, Jersey City, N. J.

Tried by Summary Court Sepember 23, 1898, vio. 32 A. W., absent from September 18 to 20, 1898, inclusive; sentenced to forfeit $2.50. Fine deducted on September pay rolls.

On furlough from December 29, 1898, to January 4, 1899, per authority 1st Brigade, 2nd Division 2nd Army Corps.

Clothing issued to him by the State $20.80.

John McDermott, Private. Residence, Bayonne, N. J.

Tried by Summary Court October 31, 1898, vio. 62 A. W., arrested for intoxication by Provost Guard at Middletown, Pa.; sentenced to forfeit $3.00.

Tried by Summary Court November 18, 1898, vio. 32 A. W., absent November 5 to 10, 1898; sentenced to forfeit $4.50.

All fines deducted on current pay rolls.

Sick in quarters August 16, 1898, in line of duty.

Clothing issued to him by the State $20.80.

Frank McMahon, Private Residence, Jersey City, N. J.

Tried by Summary Court September 23, 1898, vio. 32 A. W., absent September 13 to 21, 1898; sentenced to forfeit $8.00.

Tried by Summary Court November 18, 1898, vio. 62 A. W., drunk and disorderly in quarters; sentenced to forfeit $3.00.

Tried by Summary Court December 6, 1898, vio. 33 A. W., absent from check roll; sentenced to forfeit $1.00.

Tried by Summary Court, January 17, 1899, vio. 62 A. W., drunk and failed to report at fixed time to the officer of the guard; sentenced to be confined five days on bread and water.

Sick in quarters March 12, 1899, in line of duty.

Clothing issued to him by the State $20.80.

COMPANY B.

Arthur R. McNab, Private. Residence, Newark, N. J.

Enrolled at Camp Alger, Va., August 23, 1898, by Captain Boyd.

Mustered in at Camp Alger, Va., August 23, 1898, by Captain Boyd.

Transferred to Company from Company "H" 1st N. J. V. I., September 13. per autbority telegraphic instructions from War Department, dated September 10, 1898.

Theodore E. McPeek, Q. M. Sergeant. Residence, Jersey City, N. J.

Enrolled as Corporal. Promoted Sergeant September 27, 1898, per R. G. O. No. 16, same date.

Promoted Company Q. M. Sergeant November 17, 1898, per R. G. O. No. 32, same date.

On furlough from December 22 to 28, 1898, per authority endorsement 1st Brigade, 2nd Division 2nd Army Corps.

Clothing issued to him by the State $21.20.

Michael Mallon, Private. Residence, Jersey City, N. J.

Tried by Summary Court September 25, 1898, vio. 32 A. W., absent from September 17 to 20, 1898; sentenced to forfeit $4.50.

Honorably discharged at Camp Meade, Pa. October 28, per telegraphic instructions from War Department, dated October 27, 1898.

Clothing issued to him by the State $20.80.

William K. Mason, Private.

(Residence, joined for duty and muster in not given).

Transferred to Company from Company "A" 3rd N. J. V. I., January 26, 1899, per telegraphic instructions from Secretary of War, dated January 25.

Sick in Division hospital January 29 to February 8, in quarters February 10, 1899. All sickness in line of duty.

Clothing issued to him by the State $20.17.

Charles Maxfield, Private. Residence, Jersey, City, N. J.

Detailed to Regimental Commissary as assistant butcher, July 14, 1898.

Clothing issued to him by the State $20.80.

William May, Private. Residence, Jersey City, N. J.

Tried by Summary Court, September 23, 1898, vio. 32 A W., absent September 13 to 19 inclusive; sentenced to forfeit $5.50.

Tried by Summary Court December 6, 1898, vio. 32 A. W., absent 19¼ hours November 17; sentenced to forfeit $6.00.

Tried by Summary Court January 4, 1899, vio. 32 A. W., absent December 24 to 26, 1898; sentenced to forfeit $4.00.

Tried by Summary Court January 23, 1899, vio. 62 A. W., refused to obey orders of Sergeant; sentenced to forfeit $1.00.

All fines deducted on current pay rolls.

Sick in quarters September 1, 1898, in line of duty.

Clothing issued to him by the State $20.80.

COMPANY B.

William A. Meakin, Corporal. Residence, Jersey City, N. J.

Enrolled as Private. Promoted Corporal October 21, 1898, per R. G. O. No. 24, same date.

Tried by Summary Court, vio. 62 A. W., refused to obey orders; sentenced to forfeit $1.00. Fine deducted on January pay rolls.

Clothing issued to him by the State $20.80.

John Meaney, Private. Residence, Jersey City, N. J.

Sick in quarters August 8, December 12 and 14, 1898, in line of duty.

On furlough from October 19 to 26, 1898, per authority 1st Brigade 2nd Division 2nd Army Corps.

Clothing issued to him by the State $20.80.

Clarence R. Middleton, Private. Residence, Jersey City, N. J.

Tried by Summary Court, September 23, 1898, vio. 32 A. W., absent from September 14 to 20 inclusive; sentenced to forfeit $4.50.

Tried by Summary Court October 5, 1898, vio. 33 A. W., absent from reveille; sentenced to forfeit $1.50.

Tried by Summary Court November 18, 1898, vio. 33 A. W., absent from parade; sentenced to forfeit $2.00.

Tried by Summary Court December 22, 1898, vio. 33 A. W., absent from roll call; sentenced to forfeit $1.50.

All fines deducted on current pay rolls.

Sick in quarters December 6 and 19, in regimental hospital December 7 to 12, 1898, inclusive, in line of duty.

Clothing issued to him by the State $20.80.

Walter S. Milne, Private. Residence, Jersey City, N. J.

Sick in quarters September 6, 1898, not in line of duty.

Clothing issued to him by the State $20.80.

Charles A. Moran, Corporal. Residence, Jersey City, N. J.

Mustered in as Corporal.

Tried by Summary Court September 23, 1898, vio. 32 A. W., absent from September 16 to 19, 1898; sentenced to forfeit $4.50.

Honorably discharged at Sea Girt, N. J., October 8, per telegraphic instructions from War Department, dated September 10, 1898.

Clothing issued to him by the State $20.80.

James Murphy, Private. Residence, Bayonne, N. J.

Tried by Summary Court October 31, 1898, vio. 62 A. W., arrested for intoxication by Provost Guard in Middletown, Pa., sentenced to forfeit $3.00.

Tried by Summary Court December 6, 1898, vio. 33 A. W., absent from check roll November 29 and 30; sentenced to forfeit $2.00.

Tried by Summary Court December 28, 1898, vio. 62 A. W., drunk and disorderly in camp; sentenced to forfeit $5.00.

Tried by Summary Court January 2, 1899, vio. 33 A. W.,

absent from reveille and check roll call; sentenced to forfeit $3.00.

All fines deducted on current pay rolls.

Clothing issued to him by the State $20.80.

Thomas Ogden, Private. Residence, Newark, N. J.

(Joined for duty and mustered in not given).

Transferred to Company from Company "C" 1st N. J. V. I., October 8, 1898.

Absent without leave August 9 to 16; fined $3 00 by Field Officers' Court, R. O. No. 18, Headquarters 1st N. J. V. I., dated August 19, 1898.

Deserted October 8, 1898, at Camp Meade, Pa.

Joseph P. O'Neil, Private. Residence, Jersey City, N. J.

Sick in quaters July 28, August 29 and October 14, 1898, in line of duty.

Honorably discharged at Greenville, S. C., November 24, per telegraphic instructions from War Department, dated November 22, 1898.

Clothing issued to him by the State $20.80.

Clarence D. Outwater, Residence, Jersey City, N. J.

Honorably discharged at Sea-Girt, N. J., September 13, per telegraphic instructions from War Department, dated September 10, 1898.

Clothing issued to him by the State $20.80.

Frank J. Phillipson, Corporal. Residence, Jersey, City, N. J.

Appointed Artificer July 14, 1898.

Promoted Corporal October 21, 1898, per R. G. O. No. 24, same date.

Clothing issued to him by the State $20.80.

Charles W. Potter, Corporal. Residence, Jersey City, N. J.

Enrolled as Private. Promoted Corporal October 21, 1898, per R. G. O. No. 24, same date.

On furlough from December 4 to 11, 1898, inclusive, per authority endorsement 1st Brigade, 2nd Division 2nd Army Corps.

Clothing issued to him by the State $20.80.

Edward M. Rake, Musician. Residence, Jersey City, N. J.

Transferred to Company from Company "C" 4th N. J. V. I., August 25, 1898, per S. O. No. 16, same date.

Tried by Summary Court, September 22, 1898, vio. 32 A W., absent from September 14 to 17 inclusive; sentenced to forfeit $2.00. Fine deducted on September pay rolls.

On furlough from December 20 to 26, 1898, inclusive, per authority endorsement 1st Brigade, 2nd Division 2nd Army Corps.

Appointed Musician January 1, 1899, per Company Orders No. 1, same date.

Clothing issued to him by the State $20.80.

First Lieut. **FRANK A. REINHARD,**
Company B.

COMPANY B.

Andrew Rapp, Private. Residence, Jersey City, N. J.
Sick in quarters August 29, 1898, in line of duty.
Clothing issued to him by the State $20.80.

John Reiken, Jr., Private. Residence, Jersey City, N. J.
Tried by Summary Court September 16, 1898, vio. 32 A. W., absent September 8 to 10 inclusive; sentenced to forfeit $3.00.
Tried by Summary Court December 24, 1898, vio. 33 A. W., absent from parade; sentenced to forfeit $2.00.
All fines deducted on current pay rolls.
Sick in quarters September 26, 1898, in line of duty.
Clothing issued to him by the State $20.80.

Thomas H. Reilly, Corporal. Residence, Jersey City, N. J.
Mustered in as Corporal.
Honorably discharged at Sea Girt, N. J., September 30, per S. O. No. 228, Headquarters Army, A. G. O. dated September 27, 1898.
Clothing issued to him by the State $20.80.

Frank A. Reinhard, 1st Lieutenant. Residence, Jersey City, N. J.
Enrolled at Jersey City, N. J., June 30, 1898, by Colonel R. G. Smith.
Resigned at Sea Girt, N. J., September 5, Resignation accepted September 5, 1898, per S. O. No. 128, A. G. O.

Frederick L. Reuter, Sergeant. Residence, Jersey City, N. J.
Enrolled as Private. Promoted Corporal September 27, 1898, per R. G. O. No. 16, same date.
Promoted Sergeant November 17, 1898, per R. G. O. No. 32, same date.
On furlough December 29, 1898, to January 4, 1899, inclusive, per authority endorsement 1st Brigade, 2nd Division 2nd Army Corps.
Clothing issued to him by the State $20.80.

Arthur E. Roberts, Private. Residence, Jersey City, N. J.
Honorably discharged at Sea Girt, N. J., September 13, per telegraphic instructions from War Department, dated September 10, 1898.
Clothing issued to him by the State $20.80.

Benjamin E. Roberts, Corporal. Residence, Jersey City, N. J.
Enrolled as Private. Promoted Corporal October 21, 1898, per R. G. O. No. 24, same date.
Detailed on special duty at Headquarters 2nd Division 2nd Army Corps, per S. O. No. 130, Headquarters 2nd Division 2nd Army Corps, dated November 6, 1898.
Clothing issued to him by the State $20.80.

Thomas M. Russell, Private. Residence, Bayonne, N. J.
Tried by Summary Court September 23, 1898, vio. 32 A. W., absent September 14 to 21; sentenced to forfeit $5.50.
Tried by Summary Court November 18, 1898, vio. 32 A. W.,

absent November 4 to 11; sentenced to forfeit $12.00.

Tried by Summary Court December 27, 1898, vio. 33 A. W., absent from parade; sentenced to forfeit $3.00.

Deserted December 20, 1898, at Camp Wetherill, Greenville, S. C.

Philip F. Schlick, Private. Residence, Jersey City, N. J.

Tried by Summary Court September 30, 1898, vio. 32 A. W., absent September 24 to 27; sentenced to forfeit $5.00.

Honorably discharged at Sea Girt, N. J., October 8, per telegraphic instructions from War Department, dated September 10, 1898.

Clothing issued to him by the State $20.80.

Ernest A. Schroeder, Wagoner. Residence, Jersey City, N. J.

Enrolled as Private. Appointed Wagoner November 1, 1898, per Company Orders No. 2, same date.

Clothing issued to him by the State $20.80.

Spencer Shanley, 1st Sergeant. Residence, Jersey City, N. J.

Mustered in as 1st Sergeant.

Honorably discharged at Sea Girt, N. J., September 13, per telegraphic instructions from War Department, dated September 10, 1898.

Clothing issued to him by the State $20.80.

Clifford Smith, Private. Residence, Newark, N. J.

Enrolled at Newark, N. J., May 2, 1898, Captain Boyd.

Mustered in at Sea Girt, N. J., May 2, 1898, by Captain W. C. Buttler, U. S. A.

Transferred to Company from Company "H" 1st N. J. V. I., September 13. per autbority telegraphic instructions from War Department, dated September 10, 1898.

Nathaniel B. Smith, Private. Residence, Jersey City, N. J.

Honorably discharged at Camp Meade, Pa., October 13, per telegraphic instructions from War Department, dated September 10, 1898.

Clothing issued to him by the State $20.80.

Henry Sommers, Jr., Private. Residence, Jersey City, N. J.

Tried by Summary Court September 23, 1898, vio. 32 A. W., absent September 14 to 22; sentenced to forfeit $5,00.

Tried by Summary Court November 8, 1898, vio. 32 A. W., absent October 26 to November 2; sentenced to forfeit $4.00.

Tried by Summary Court December 10, 1898, vio. 62 A. W., arrested by Provost Guard for being drunk and disorderly; sentenced to forfeit $7.00.

Tried by Summary Court December 10, 1898, vio. 62 A. W., did quit guard without leave from his superior officer; sentenced to forfeit $3.00.

Tried by Summary Court December 22, 1898, vio. 33 A. W., absent from parade; sentenced to forfeit $2.00.

Tried by Summary Court January 13, 1899, vio. 62 A. W.,

Second Lieut. HAROLD S. SWAN,
Company B.

disorderly person; sentenced to forfeit $3.00.

All fines have been deducted on current pay rolls.

Sick in quarters December 24, 1898, in line of duty.

Clothing issued to him by the State $20.80.

Rutherford M. Stinard, Private. Residence, Jersey City, N. J.

Sick in quarters September 20, 1898, in line of duty.

Honorably discharged at Sea Girt, N. J., October 8, per telegraphic instructions from War Department, dated September 10, 1898.

Clothing issued to him by the State $20.80.

Russell Stokes, Private. Residence, Jersey City, N. J.

Tried by Summary Court September 23, 1898, vio. 32 A. W., absent September 16 to 20; sentenced to forfeit $4.00.

Tried by Summary Court November 18, 1898, vio. 33 A. W., absent from parade; sentenced to forfeit $1.00.

Tried by Summary Court December 22, 1898, vio. 33 A. W., absent from roll call; sentenced to forfeit $1.50.

All fines deducted on current pay rolls.

Sick in quarters July 28, 1898, in line of duty.

Clothing issued to him by the State $20.80.

Jeremiah Sullivan, Private. Residence, Bayonne, N. J.

Tried by Summary Court September 16, 1898, vio. 32 A. W., absent September 4 to 8; sentenced to forfeit $8.00.

Tried by Summary Court December 6, 1898, vio. 33 A. W., absent from check roll; sentenced to forfeit $1.00.

All fines deducted on current pay rolls.

Sick in quarters September 12 to 23 inclusive, September 30, October 3 to 13, 1898, and March 12, 1899. All sickness in line of duty.

Clothing issued to him by the State $20.80.

Charles A. Sulzer, Corporal. Residence, Elizabeth, N. J.

Mustered in as Corporal.

Honorably discharged at Sea Girt, N. J., October 8, per telegraphic instructions from War Department, dated October 7, 1898.

Clothing issued to him by the State $20.80.

Harold S. Swann, 2nd Lieutenant. Residence, Trenton, N. J.

Mustered in at Sea Girt, N. J., July 16, 1898, by Captain W. C. Buttler, U. S. A.

Mustered in in Company "A" 4th N. J. V. I., as Quartermaster Sergeant, July 16, 1898. Appointed 1st Sergeant from Q. M. Sergeant vice Hulme, promoted 2nd Lieutenant, November 11, 1898, per Company Orders No. 4, dated November 11.

Honorably discharged to accept promotion as 2nd Lieutenant Company "B," February 23, 1899, per authority G. O. No. 156, War Department, A. G. O., dated September 28, 1898. Discharge and final statements furnished.

COMPANY B.

Sick in quarters January 4, 5, 24, 25, 27, 31, in regimental hospital February 1 to 5 inclusive, in quarters February 6 to 19, 21, 22, all in line of duty.

Clothing issued to him by the State $21.45.

William R. Torry, Private. Residence, Jersey City, N. J.

Tried by Summary Court Sepember 23, 1898, vio. 32 A. W., absent September 13 to 21 inclusive; sentenced to forfeit $6.50.

Tried by Summary Court November 8, 1898, vio. 32 A. W., absent October 20 to 28; sentenced to forfeit $6.00.

Tried by Summary Court November 18, 1898, vio. 33 A. W., absent from parade; sentenced to forfeit $2.00.

Tried by Summary Court December 6, 1898, vio. 33 A. W., absent from check roll; sentenced to forfeit $1.00.

Tried by Summary Court December 22, 1898, vio. 32 A. W., absent December 20 to 22 inclusive; sentenced to forfeit $5.00.

All fines have been deducted on current pay rolls.

Sick in regimental hospital August 2, in quarters August 3, 1898, in line of duty.

On furlough from February 13 to 20, 1899, inclusive, per authority 1st Brigade, 2nd Division 2nd Army Corps.

Clothing issued to him by the State $20.80.

George M. Van Bussum, Private. Residence, Jersey City, N. J.

Sick in quarters February 6, 1899, in line of duty.

On furlough from October 19 to 23, 1898, inclusive, per authority 1st Brigade, 2nd Division 2nd Army Corps.

Clothing issued to him by the State $20.80.

Edwin P. Van Houten, Corporal. Residence, Jersey City, N. J.

Enrolled as Private. Promoted Corporal January 19, 1899, per R. G. O. No. 19, same date.

Clothing issued to him by the State $20.80,

John Van Pelt, Private. Residence, Jersey City, N. J.

Clothing issued to him by the State $20.80.

David C. Walker, Private. Residence, Jersey City, N. J.

Tried by Summary Court September 22, 1898, vio. 32 A. W., absent September 14 to 17; sentenced to forfeit $4.50.

Honorably discharged at Sea Girt, N. J., October 8, per telegraphic instructions from War Department, dated September 10, 1898.

Clothing issued to him by the State $20.80.

Philip J. Weingartner, Private. Residence, Newark, N. J.

(Joined for duty and mustered in not given).

Transferred to Company from Company "H" 1st N. J. V. I., October 8, 1898, per authority telegraphic instructions from War Department, dated September 10.

Detailed as hostler Corps Headquarters, June 14, 1898.

COMPANY B.

Returned to Company for duty September 6, 1898, per S. O. No. 161.

Furloughed from September 13 to 20, per authority telegraphic instructions from War Department, dated September 10, 1898.

Detailed to Corps Headquarters as hostler, October 12, per S. O. No. 136, dated October 10, 1898, Corps Headquarters.

Joseph P. Welch, Private. Residence, Jersey City, N. J.

Tried by Summary Court September 23, 1898, vio. 32 A. W., absent September 16 to 20 inclusive; sentenced to forfeit $5.00.

Tried by Summary Court October 22, 1898, vio. 32 A. W., absent October 9 to 11 inclusive; sentenced to forfeit $2.50.

Tried by Summary Court December 6, 1898, vio. 33 A. W., absent from dress parade; sentenced to forfeit $2.00.

Tried by Summary Court December 8, 1898, neglecting to properly perform guard duty; sentenced to forfeit $3.00.

Tried by Summary Court December 22, 1898, vio. 33 A. W., absent from roll call; sentenced to forfeit $1.00.

All fines have been deducted on current pay rolls.

Clothing issued to him by the State $20.80.

Thomas F. Welch, Private. Residence, Jersey City, N. J.

Tried by Summary Court, September 23, 1898, vio. 32 A. W., absent September 14 to 20 inclusive; sentenced to forfeit $5.00.

Tried by Summary Court December 29, 1898, vio. 32 A. W., absent December 20 to 22 inclusive; sentenced to forfeit $5.00.

All fines have been deducted on current pay rolls.

Sick in quarters December 23 and 24, 1898, in line of duty.

Clothing issued to him by the State $20.80.

Walter J. Whyte, 1st Sergeant. Residence, Jersey City, N. J.

Enrolled as Company Quartermaster Sergeant. Promoted 1st Sergeant September 26, 1898, per Company Orders, same date.

Sick October 24, 1898; and March 4, 1899, in line of duty.

Clothing issued to him by the State $21.45.

Louis J. Wiley, Private. Residence, Jersey City, N. J.

Honorably discharged at Sea Girt, N. J., September 30, per S. O. No. 228, Headquarters Army, A. G. O., dated September 27, 1898.

Clothing issued to him by the State $20.80.

R. Howard Williams, Q. M. Sergeant. Residence, Jersey City, N. J.

See Company "L."

Victor Wood Private. Residence, Jersey City, N. J.

Absent without leave September 17 to 20, 1898, no punishment.

Tried by Summary Court November 18, 1898, vio. 33 A. W., absent from parade; sentenced to forfeit $1.00. Fine deducted on November pay rolls.

COMPANY B.

Clothing issued to him by the State $20.80.

Frederick F. C. Woodward, 1st Lieutenant. Residence, Trenton, N. J.

Enrolled at Trenton, N. J., July 2, 1898, by Captain C. J. Bailey.

Enrolled as 2nd Lieutenant Company "L" 4th N. J. V. I., July 2, 1898.

Mustered out to accept promotion, November 8, 1898.

Mustered in as 1st Lieutenant Company "B" 4th N. J. V. I., November 9, 1898.

Sick in Monmouth Memorial Hospital, Long Branch, N. J., from August 15 to October 26, 1898.

Frank E. Wulf, Private. Residence, Bayonne, N. J.

Tried by Summary Court December 22, 1898, vio. 33 A. W., absent from roll call; sentenced to forfeit $1.00.

Tried by Summary Court, January 18, 1899, vio. 62 A. W., inattention at drill; sentenced to forfeit $2.00.

Fines deducted on current pay rolls.

Sick in quarters July 25, 28, not in line of duty; September 22, in line of duty; September 28, not in line of duty; December 15, 16 and 17, in line of duty.

Clothing issued to him by the State $20.80.

Herbert E. Young, Private. Residence, Jersey City, N. J.

Sick in Monmouth Memorial Hospital, Long Branch, N. J., from August 19 to September 17, and from October 19 to November 1; in quarters December 16 and 17, 1898, all sickness in line of duty.

Clothing issued to him by the State $20.80

First Lieut. **FRED. F. C. WOODWARD,**

Company B.

INDEX.

	Page.
Ashton, D.	1
Aldrich F.	1
Aldrich F.	1
Astarita, E.	2
Barrett, W.	2
Beakes, E. Jr.	2
Bowly, H. H.	2
Burke, J. F.	2
Brogan, J. J.	3
Brewer, C.	3
Brown, J.	4
Bucken, F.	4
Bryson, J.	5
Bush, J.	5
Cable, L. C.	6
Carroll, J.	6
Carver, J. B.	6
Cavanagh, J.	7
Clark, R. C.	7
Coleman, J. J.	7
Coombe, G. E.	8
Connell, M. F.	8
Costello, J.	9
Cox, F. M.	10
Cummings, G. T.	10
Crawford, G. O.	11
Crimmins, D. J.	11
Croad, R. H.	12
Davies, J.	12
Dahl, A. A.	12
Dennehy, D. J.	12
Donovan, J. J.	12
Dowling, P.	12
Ely, H. A.	13
Fallon, M.	13
Fee, C. J.	13
Flaherty, J. A.	13
Flint, J. J.	13
Foley, J.	14
Furey, J. A.	14
Ganley, E.	15
Geaghan, W. L.	15
Gibson, J. F.	16
Gilbert, W.	16
Gunther, J.	17
Grace, E. P.	17
Graf, C.	17
Gruber, H. C.	18
Harrington, D. M.	18
Hawks, G. M.	18
Hennessy, J.	19
Hild, B.	19
Hoffman, J. E.	20
Hughes, F. J.	20
Hughes, P. E.	20
Jones, C. E.	21
Kaiser, G.	21
Keane, J.	21
Kenihan, J. L.	22
Kenihan, J. A.	22
Kenney, J. J.	22
Killen, J. M.	23
Lanigan, C. J.	23
Larkin, M. M.	24
Lassure, J. R.	24
Leary, J.	25
Lockwood, F. J.	26
Lynch, C. W.	26
Lynch, H. M.	26
MacDonald, D. G.	27
McDonald, H.	27
McElroy, C. J.	28
McGuinness, T. P.	28
McInerney, M. A.	29
McKeon, P.	29
McLaughlin, J. J.	29
McLellan, W. J.	29
McPartland, W.	30
Mackey, J. J.	30
Malone, W. F.	30
Mannion, T. H.	31
Mansfield, J. T.	32
March, W. G.	32
Messner, H. O.	32
Mitchell, T. J.	32
Morris, I.	33

	Page.
Morrissey, J. P.	33
Mullen, J. J.	34
Newkirk, G. J.	34
Noe, C. A.	35
Nolte, W. J.	35
O'Brien, P. J.	35
O'Hale, F.	36
Potts, J. W.	36
Powderly, R.	37
Rake, E. M.	37
Reddick, J. A.	37
Reilly, J. J.	37
Riley, J. J.	37
Righter, W. S.	38
Rigney, J. P.	38
Robinson, J. H.	39
Ryan, W. J. No. 1	39
Ryan, W. J. No. 2	39
Scanlon, S.	40
Scarboro, F. H.	40
Shanley J. J.	40
Shaughnessy, F.	40
Sheridan, J. L.	40
Smith, M. F.	40
Springsted, C. H.	41
Sullivan, J. L.	41
Sullivan, T. F.	42
Stewart, H. C. H.	43
Stier, J.	43
Swartz, F.	43
Taylor, G. W.	43
Ternan, C. M.	43
Tobin, P. J.	44
Toolen, M. J.	44
Vilade, E. H.	44
Weissenbach, F.	45
White, H. F.	45
Zimmermann, A.	45

COMPANY C.

DISCHARGED UPON MUSTER OUT—April 6, 1899.

Captain C. H. Springsted.
1st Lieut. H. C. H. Stewart.
2nd Lieut. H. F. White.
1st Sergt. E. H. Vilade.
Q. M. Sergt. T. P. McGuinness.
Sergeant J. J. Riley.
" J. Hennessy.
" J. F. Mansfield.
" G. Kaiser.
Corporal J V. Carver.
" G. E. Coombe.
" J. J. Brogan.
" L. C. Cable.
" C. J. Lanigan
" W. J. Nolte.
" R. Powderly.
" D. G. MacDonald.
" W. McPartland.
" F. O'Hale.
" J. Gunther.
" J. D. Sheridan.
Cook F. Aldrich.
Artificer E. P. Grace.
Wagoner J. Davies.
Musician C. Graff.
" F. J. Hughes.
Private Aldrich, F.
" Brewer, C.
" Barritt, W.
" Bucken, F.
" Brown, J.
" Bush, J.
" Bryson, J.
" Coleman, J. J.
" Crimmins, D. J.
" Cummings, G. T.
" Cox, F. M.
" Costello, J.
" Dowling, P.
" Donovan, J. J.
" Dennehy, D. A.
" Fallon M.
" Furey, J. A.
Private Flaherty, J. A.
" Foley, J.
" Gibson, J. F.
" Ganley, E.
" Geaghan, W. L.
" Hughes, P. E.
" Hoffman, J. E.
" Hawks, G. M.
" Hild, B.
" Jones, C. E.
" Killen, J. M.
" Kennedy, J. J.
" Kenihan, J. A.
" Kenihan, J. L.
" Keane, J.
" Lassure, J. R.
" Lynch, C. W.
" Lynch, H. M.
" Leary, J.
" Lockwood, F. J,
" Larkin, M. M.
" McKeon, P.
" McLaughlin, J. J.
" McLellan, W. J.
" McInerney, M. A.
" McDonald, H.
" Morrissey, J. P.
" Malone, W. F.
" Mitchell, T. J.
" Mannion, T. H.
" Mackey, J. J.
" Mullen, J. J.
" Messner, H. O.
" Noe, C. A.
" O'Brien, P. J.
" Potts, J. W.
" Ryan, W. J. No. 1.
" Ryan, W. J. No. 2.
" Smith, M. F.
" Scarboro, F. H.
" Shanley, J. J.
" Taylor, G. W.
" Ternen, C. M.

Total, 86.

COMPANY C.

RESIGNED:

1. 1st Lieutenant Henry A. Bowly, November 29, 1898.
2. 2nd " William S. Righter, October 21, 1898.

TRANSFERRED:

1. Private Edward Astarita, July 25, 1898.
2. " James Cavanagh, " "
3. " Albert A. Dahl, " "
4. " Harry A. Ely, January 20, 1899.
5. " Isaac Morris, July 25, 1898.
6. " William G. March, July 25, 1898.
7. " Edward M. Rake. August, 25, 1898.
8. " James A. Reddick, July 25, 1898.
9. " Stephen Scanlon, " "

DISCHARGED FOR PHYSICAL DISABILITY:

1. Q. M. Sergeant Richard H. Croad, January 9, 1899.
2. Sergeant James N. Robinson, September 30, 1898.
3. Corporal Michael J. Toolen, September 30, 1898.
4. Private Dorry Ashton, January 1, 1899.

DISCHARGED BY ORDER:

1. Sergeant George O. Crawford, October 8, 1898.
2. Corporal William Gilbert, October 8, 1898.
3. " Edward Beakes, Jr., October 29, 1898.
4. " Henry C. Gruber, November 13, 1898.
5. " Joseph P. Rigney, January 30, 1899.
6. Musician Frederick Weissenbach, January 5, 1899.
7. Private Charles J. Fee, October 8, 1898.
8. " John J. Flint, October 29, 1898,
9. " David M. Harrington, October 8, 1898.
10. " Charles J. McElroy, October 8, 1898.
11. " Garrett J. Newkirk, September 13, 1898.
12. " John J. Reilly, October 29, 1898.
13. " Frank Shaughnessy, October 10, 1898.
14. " Joseph Stier, October 29, 1898.
15. " Patrick J. Tobin, October 8, 1898.
16. " August Zimmermann, September 13, 1898.

COMPANY C.

DESERTED:

1. Corporal John Carroll, December 31, 1898.
2. Private James F. Burke, January 26, 1899.
3. " Michael F. Connell, January 26, 1899.
4. " Richard C. Clark, December 30, 1898.
5. " Frederick Swartz, November 1, 1898.
6. " John L. Sullivan, December 18, 1898.
7. " Thomas F. Sullivan, November 1, 1898.

COMPANY C.

FOURTH NEW JERSEY VOLUNTEER INFANTRY.

SPANISH-AMERICAN WAR.

The members of Company C, Fourth New Jersey Volunteer Infantry, were enrolled at Jersey City, N. J., July 15, 1898, for two years, by Captain Charles H. Springsted, Inspector Rifle Practice, Fourth Regiment, National Guard of New Jersey.

The Company was mustered in the United States service at Sea Girt, N. J., July 18, 1898, by Captain William C. Buttler, Third Infantry, U. S. A.

Mustered out of the United States service at Camp Wetherill, Greenville, S. C., April 6, 1899, by Captain George K. McGunnegle, Fifteenth Infantry, U. S. A.

Any variation from the above will be shown on individual records.

COMPANY C.

Dorry Ashton, Private. Residence, Lambertville, N. J.

Enrolled as Private, mustered in as Sergeant.

Reduced from Sergeant per R. S. O. No. 5, Headquarters 4th N. J. V. I., dated July 25, 1898.

Tried by Summary Court, September 29, 1898, vio. 32 A. W., absent September 18 to 23 inclusive; sentenced to forfeit $4.00. Fine and pay for time absent deducted on September pay rolls.

Tried by Summary Court November 18, 1898, vio. 32 A. W., absent November 4 to 12 inclusive; sentenced to forfeit $10.00. Fine and pay for time absent deducted on November pay rolls.

Tried by Summary Court December 7, 1898, vio. 33 A. W., absent from reveille; sentenced to forfeit $1.00. Fine deducted on December pay rolls.

Tried by Summary Court December 8, 1898, vio. 33 A. W., absent from reveille; sentenced to forfeit $1.00. Fine deducted on December pay rolls.

Sick in quarters August 1, October 25, 1898, in line of duty. In quarters December 16 to 30, 1898, not in line of duty.

Discharged January 1, 1899, on Surgeon's Certificate of Disability at Camp Wetherill. S. C. Discharge and final statements furnished.

Service honest and faithful.

Frank Aldrich, Private. Residence, Jersey City, N. J.

Tried by Summary Court September 23, 1898, vio. 32 A. W., absent September 15 to 18 inclusive; sentenced to forfeit $3.50. Fine and pay for time absent deducted on September pay rolls.

Tried by Summary Court November 2, 1898, vio. 62 and 40 A. W., drunk and disorderly while on provost duty and quitting guard; sentenced to forfeit $5.00. Fine deducted on November pay rolls.

Tried by Summary Court December 7, 1898, vio. 33 A. W., absent from check roll; sentenced to forfeit $1.00. Fine deducted on December pay rolls.

Sick in quarters December 21, 1898, in line of duty.

Due soldier for clothing $4.13.

Clothing issued to him by the State $20.80.

Frederick Aldrich, Cook. Residence, Jersey City, N J.

Appointed Corporal and Company Cook from Private, November 1, 1898, per R. G. O. No 27, Headquarters 4th N. J. V. I., dated October 30, 1898.

Tried by Summary Court August 19, 1898, vio. 62 A. W., drunk and disorderly; sentenced to forfeit $5.00. Fine remitted by Regimental Commander.

Tried by Summary Court September 23, 1898, vio. 32 A. W., absent September 17 to 18 inclusive; sentenced to forfeit $3.00. Fine and pay for time absent deducted on September pay rolls.

First Lieut. HENRY H. BOWLY,

Company C.

COMPANY C.

Sick in quarters September 12 and 13, December 25 and 26, 1898, in line of duty.

Due soldier for clothing $1.71.

Clothing issued to him by the State $20.80.

Edward Astarita, Private.

See Company "I."

William Barrett, Private. Residence, Brooklyn, N. Y.

Sick in quarters September 20 to 22, 1898, inclusive, January 24 to 27, 1899, inclusive, in line of duty.

Due soldier for clothing $3.93.

Clothing issued to him by the State $20.80.

Edward Beakes. Jr., Corporal. Residence, Jersey City, N. J.

Appointed Corporal from Private October 21, 1898, per R. G. O. No. 24, Headquarters 4th N. J. V. I,, dated Camp Meade, Pa., October 21, 1898.

Discharged at Camp Meade, Pa., October 29, 1898, pursuant to telegraphic instructions from War Department, dated October 27, 1898. Discharge and final statements furnished. Service honest and faithful.

Henry H. Bowly, 1st Lieutenant. Residence, Jersey City, N. J.

Enrolled at Jersey City, N. J., June 30, 1898, by Colonel R. G. Smith.

On special duty at Greenville, S. C , preparing camp for 4th N. J. V. I., from November 1 to 14, per S. O. No. 51, Headquarters 4th N. J. V. I., dated October 31, 1898.

Resigned November 29, 1898, S. O. No. 281, A. G. O., dated November 29, 1898.

James F. Burke, Private. Residence, Jersey City, N. J.

Tried by Summary Court September 29, 1898, vio. 32 A. W., absent September 18 to 23 inclusive; sentenced to forfeit $5.00. Fine and pay for time absent deducted on September pay rolls.

Tried by Summary Court November 2, 1898, vio. 32 A. W., absent October 23 to 28 inclusive; sentenced to forfeit $7.00. Pay for time absent deducted on October pay rolls.

Tried by Summary Court November 18, 1898, vio. 32 A.W., absent November 8 to 12 inclusive; sentenced to forfeit $7.50.

Tried by Summary Court December 7, 1898, vio. 33 A. W., absent from reveille; sentenced to forfeit $1.00.

Tried by Summary Court December 8, 1898, vio. 33 A. W., absent from reveille; sentenced to forfeit $1.50.

Tried by Summary Court December 16, 1898, vio. 33 A. W., absent from reveille; sentenced to forfeit $1.00.

Tried by Summary Court December 24, 1898, vio. 33 A. W., absent from retreat; sentenced to forfeit $1.00.

Tried by Summary Court, December 28, 1898, vio. 32 A. W.,

absent 12 hours; sentenced to forfeit $7.00.

Absent without leave January 16 to 25 inclusive. Declared a deserter January 26, 1899, at Greenville, S. C.

Due United States for ordnance and ordnance stores at date of desertion $8.49

Due the United States for clothing overdrawn at date of desertion $6.74.

Last paid previous to desertion by Major Howell to October 31, 1898.

Sick in quarters December 14, 1898, in line of duty.

John J. Brogan, Corporal. Residence, Jersey City, N. J.

Appointed Corporal from Private August 23, per G. O. No. 11, Headquarters 4th N. J. V. I., dated September 1, 1898.

Tried by Summary Court December 7, 1898, vio. 33 A. W., absent from drill; sentenced to forfeit $1 00. Fine deducted on December pay rolls.

Tried by Summary Court December 8, 1898, vio. 33 A. W., absent from retreat; no punishment.

Tried by Summary Court December 19, 1898, vio. 33 A. W., was late for Regimental parade; no punishment.

Tried by Summary Court December 24, 1898, vio. 33 A. W., absent from retreat; sentenced to forfeit $1.00. Fine deducted on December pay rolls.

On special duty preparing camp for 4th N. J. V. I., at Greenville, S. C., from November 1 to 14 inclusive, per S. O. No. 31, Headquarters 4th N. J. V. I., dated October 31, 1898.

Sick in quarters September 21, October 14 to 23, 1898, inclusive, February 15 to 20, 1899, inclusive, in line of duty. January 10 and 11, 1899, not in line of duty. Sick in 2nd Division Hospital February 24 to —.

Vaccinated about December 12, 1898, successful.

Due Soldier for clothing $4.68.

Due the United States for ordnance $0.30.

Clothing issued to him by the State $20.80

Charles Brewer, Private. Residence, Point Pleasant, N. J.

Enrolled in Company "K" 1st N. J. V. I., at Sea Girt, N. J., May 13, 1898, by Captain Reilly. Mustered in by Captain W. C. Buttler, U. S. A.

Transferred to Company from Company "K" 1st N. J. V. I., pursuant to instructions from War Department, dated September 10, 1898. Joined Company at Camp Meade, Pa., October 9, 1898.

Tried by Summary Court December 28, 1898, vio. 62 A. W., drunk in Greenville, S. C.; sentenced to forfeit $4.00. Fine deducted on December pay rolls.

Due soldier for clothing $0.84.

COMPANY C.

James Brown, Private. Residence, Harrison, N. J.

Enrolled at Sea Girt, N. J., May 9, 1898, by Captain Fraser.

Mustered in in Company "F" 1st N. J. V. I., at Sea Girt, N. J., May 9, 1898, by Captain W. C. Buttler, U. S. A.

Transferred to Company "D" 1st N. J. V. I., per S. O. No. 3, issued by Captain Buttler, by authority instructions from War Department dated September 10, 1898.

Transferred to Company "C" 4th N. J. V. I. from Company "D" 4th N. J. V. I., per Regimental S. O. No. 36, dated Februaty 21, 1899. Joined Company at Camp Wetherill, S. C., February 21, 1899.

Tried by Field Officers' Court, June 22, 1898, vio. 32 A. W., absent June 16 to 17 inclusive; sentenced to forfeit $4.00. Fine and pay for time absent deducted on June pay rolls.

Tried by Field Officers' Court July 23, 1898, vio. 32 A. W., absent July 11 to 16 inclusive; sentenced to forfeit $10.00 and seven days confinement at hard labor. Fine and pay for time absent deducted on July pay roll.

Tried by General Court Martial, vio. 21 A. W., found guilty and sentenced to be confined at hard labor for 60 days and to forfeit $10.00 per month for two months, per S. O. No. 66, Headquarters 1st Division 2nd Army Corps, Camp Alger, Va., July 23, 1898. Fine deducted on pay roll.

Tried by Summary Court December 8, 1898, vio. 32 A. W., absent one day December 1; sentenced to forfeit $2.50. Fine and pay for time absent deducted on December pay rolls.

Tried by Summary Court December 28, 1898, vio. 32 A. W., absent seven and a half hours; sentenced to forfeit $6.00. Fine deducted on December pay rolls.

Tried by Summary Court vio. 40 A. W., quitting guard March 1; sentenced to forfeit $2.00. Fine to be deducted on this roll.

Absent without leave March 10 to 12 inclusive, pay for time absent to be deducted on this roll.

Due soldier for commutation of rations from September 26 to October 8, 1898, while on verbal furlough while a member of 1st N, J. V. I. awaiting muster out of service.

Due the United States for clothing $0.52.

Frank Bucken, Private. Residence, Jersey City, N. J.

Absent without leave from August 17 to 20, 1898, inclusive; pay for time absent deducted on September pay rolls.

Tried by Summary Court August 22, 1898, vio. 62 A. W., drunk and disorderly; sentenced to forfeit $5.00. Fine remitted by regimental Commander.

Tried by Sumary Court September 8, 1898, vio. 33 and 62 A. W., absent from parade and drunkenness; sentenced to forfeit $5.00. Fine deducted on September pay rolls.

COMPANY C.

Tried by Summary Court September 6, 1898, vio. 32 A. W., absent August 28 to September 2 inclusive; sentenced to forfeit $10.00 and to confined at hard labor in charge of guard for twenty days. Fine deducted on September pay rolls, pay for time absent to be deducted on this roll.

Absent without leave from September 19 to 24, 1898, inclusive; pay for time absent deducted on September pay rolls.

Tried by Summary Court November 2, 1898, vio. 38 A. W., drunkenness while on provost duty; sentenced to forfeit $5.00. Fine deducted on November pay rolls.

Tried by Summary Court December 7, 1898, vio. 33 A. W., absent from regimental parade and reveille; sentenced to forfeit $2.00. Fine deducted on December pay rolls.

Tried by Summary Court December 28, 1898, vio. 33 A. W., druuk and disorderly; sentenced to forfeit $5 00. Fine deducted on December pay rolls.

Tried by Summary Court February 20, 1899, vio. 32 A. W., absent February 16 to 17 inclusive; sentenced to forfeit $5.00 and to be confined in guard house at hard labor eleven days. Fine and pay for time absent deducted on February pay rolls.

Sick in quarters February 11 and 12, 1899, in line of duty.

Absent without leave March 10 to 12, 1899, inclusive, pay for time absent to be deducted on this roll.

Due soldier for clothing $4.49.

Clothing issued to him by the State $20.80.

James Bryson, Private. Residence, Newark, N. J.

Enrolled at Newark N. J., May 2, 1898, by Captain Boyd.

Mustered in at Sea Girt, N. J., May 6, 1898, by Captain W. C. Buttler, U. S. A.

Transferred to Company from Company "H" 1st N. J. V. I., per authority instructions from War Department, dated September 10, 1898. Joined Company at Sea Girt, N. J., September 17, 1898.

Tried by Summary Court November 18, 1898, vio. 32 A. W., absent November 4 to 7 inclusive; sentenced to forfeit $2.00. Fine and pay for time absent deducted on November pay rolls.

Tried by Summary Court January 18, 1899, vio. 40 A. W., quitting guard; sentenced to forfeit $2.00. Fine deducted on Jauuary pay rolls.

Sick in quarters March 6 and 7, 1899, in line of duty.

Due the United States for clothing $8.55, and for ordnance $1.45.

Jesse Bush, Private. Residence, Jersey City, N. J.

Enrolled as Private, mustered in as Sergeant.

Reduced from Sergeant to Private per S. O. No. 5, Headquarters 4th N. J. V. I., dated July 25, 1898.

Tried by Summary Court December 9, 1898, vio. 33 A. W.,

absent from drill; no punishment.

Sick in quarters March 5 and 6, 1899, in line of duty.

Due soldier for clothing $4.64.

Due the United States for ordnance $0.43.

Clothing issued to him by the State $20.80.

Lewis C. Cable, Corporal. Residence, Jersey City, N. J.

Appointed Corporal from Private August 23, 1898, per G. O. No. 11, Headquarters 4th N. J. V. I., dated September 1, 1898.

Vaccinated about December 12, 1898, successful.

Due soldier for clothing $10.92.

Clothing issued to him by the State $20.80.

John Carroll, Corporal. Residence, Jersey City, N. J.

Tried by Summary Court August 19, 1898, vio. 32 A. W., absent 14 hours August 17; sentenced to forfeit $4.00. Fine remitted by Regimental Commander.

Appointed Corporal from Private October 21, per G. O. No. 24, Headquarters 4th N. J. V. I., dated October 21, 1898.

In arrest November 4 to December 11, 1898, inclusive, released without trial.

Sick in quarters August 25, in line of duty; December 14, 19, 20, 1898, not in line of duty.

Absent without leave December 21 to 30, 1898, inclusive.

Declared a deserter December 31, 1898, at Camp Wetherill, Greenville, S. C.

Due United States for ordnance and ordnance stores at date of desertion $23.85.

Due the United States for clothing overdrawn at date of desertion $8.90.

Last paid previous to desertion by Major May to November 30, 1898.

Clothing issued to him by the State $20.80.

James B. Carver, Corporal Residence, Jersey City, N. J.

Enrolled as Private, mustered in as Corporal.

On furlough September 23 to 27, 1898, inclusive, at Jersey City, N. J., per authority Regimental Commander.

Tried by Summary Court October 31, 1898, vio. 32 A. W., absent September 28 to 30 inclusive; no punishment, pay for time absent deducted on descriptive list issued to soldier November 3.

Sick September 20 and 21, 1898, in Regimental Hospital, September 22, in quarters October 2.

On sick furlough October 3 to 4, 1898, in Jersey City, N. J., per authority Regimenlal Commander.

Absent sick in St. Francis' Hospital, Jersey City, N. J., October 5 to 29 inclusive, in quarters October 30, 31 and November 1, in Regimental

Hospital November 2, 3 and 4, in Division Hospital at Camp Meade, Pa., November 5, 1898.

Absent sick in Woman's Hospital, Philadelphia, Pa., from November 6 to 13, 1898, inclusive.

On sick furlough from November 14 to December 13, 1898, inclusive, to Jersey City, N. J., authority Major and Surgeon D. C. Peyton; furlough extended from December 14 to January 17, 1899, inclusive, by authority of telegraphic instructions from War Department. All sickness in line of duty.

Clothing issued to him by the State $20.80.

James Cavanagh, Private.

See Company "D."

Richard C. Clark, Private. Residence, New York City, N. Y.

Absent without leave September 10 to 13, 1898, inclusive; pay for time absent deducted on September pay rolls.

Tried by Summary Court October 31, 1898, vio. 32 A. W., absent October 22 to 29 inclusive; sentenced to forfeit $7.00. Fine and pay for time absent deducted on October pay rolls.

Tried by Summary Court December 9, 1898, vio. 33 A. W., absent from night check roll; sentenced to forfeit $0.50.

Tried by Summary Court December 16, 1898, vio. 33 A. W., absent from Regimental parade; sentenced to forfeit $1.00.

Sick in quarters August 22; September 1, 2, 3, 30; October 1 to 8 and 10 to 21 inclusive; November 1 to 5 inclusive; November 18, 19, 22. In Regimental Hospital November 20 and 21, 1898, in line of duty.

Absent without leave December 20 to 29 inclusive. Declared a deserter December 30, 1898, at Camp Wetherill, S. C.

Due soldier for clothing overdrawn at date of desertion $8.66.

Last paid previous to date of desertion by Major May to November 30, 1898.

James J. Coleman, Private. Residence, Jersey City, N. J.

Enrolled as Private, mustered in as Sergeant.

Reduced from Sergeant to Private per S. O. No. 5, Headquarters 4th N. J. V. I., dated July 25, 1898.

Absent without leave from August 28 to 29, 1898, inclusive; pay for time absent deducted on September pay rolls.

Tried by Summary Court September 22, 1898, vio. 32 A. W., absent September 13 to 14 inclusive; sentenced to forfeit $3.00. Fine and pay for time absent deducted on September pay rolls.

Tried by Summary Court October 5, 1898, vio. 62 A. W., conduct prejudicial to good order and military discipline; sentenced to forfeit $2.50. Fine deducted on October pay rolls

Tried by Summary Court November 8, 1898, vio. 32 A. W., absent November 1; sentenced to forfeit $8.00. Fine and pay for time

absent deducted on November pay rolls.

Tried by Summary Court November 18, 1898, vio. 32 A. W., absent three hours and ten minutes, not guilty.

Tried by Summary Court December 7, 1898, vio. 33 A. W., absent from reveille; sentenced to forfeit $1.00. Fine deducted on December pay rolls.

Tried by Summary Court December 29, 1898, vio. 33 A. W., absent from reveille; sentenced to forfeit $1.00. Fine deducted on December pay rolls.

Tried by Summary Court Jannary 18, 1899, vio. 40 A. W., quitting guard; sentenced to forfeit $3.00. Fine remitted by Regimental Commander.

Sick in quarters January 4 and 5; February 8 to 11 inclusive; February 19 and 20, 1899, in line of duty.

Due soldier for clothing $3.61.

Clothing issued to him by the State $20.80.

George E. Coombe, Corporal. Residence, Jersey City, N. J.

Joined by enlistment at Sea Girt, N. J., July 23, 1898.

Appointed Corporal from Private July 25, 1898, per G. O. No. 11, Headquarters 4th N. J. V. I., dated September 1, 1898.

On special duty as Clerk at 1st Brigade 2nd Division 2nd Army Corps, Commissary store house from November 3 to
per S. O. No. 76, Headquarters 1st Brigade, 2nd Division 2nd Army Corps, dated November 28, 1898.

Sick in quarters August 17, 24, 30 and 31; November 1, 2 and 3, 1898, in line of duty.

Due soldier for clothing $7.02.

Due the United States for ordnance $1.45.

Clothing issued to him by the State $20.80.

Michael F. Connell, Private. Residence, Jersey City, N. J.

Absent without leave August 15 to 16, 1898, inclusive; pay for time absent deducted on September pay rolls.

Tried by Summary Court September 23, 1898, vio. 32 A. W. absent September 12 to 13 inclusive, and September 17 to 19 inclusive; sentenced to forfeit $2.00. Fine and pay for time absent deducted on September pay rolls.

Tried by Summary Court November 2, 1898, vio. 32 A. W., absent October 22 to 30 inclusive; sentenced to forfeit $8.00. Pay for time absent deducted on October pay rolls.

Tried by Summary Court November 18, 1898, vio. 32 A. W., absent November 8 to 12 inclusive; sentenced to forfeit $7.50.

Tried by Summary Court December 14, 1898, vio. 33 A. W., absent from reveille; sentenced to forfeit $1.00.

Tried by Summary Court December 16, 1898, vio. 33 A. W., absent from regimental parade; sentenced to forfeit $1.00.

COMPANY C.

Absent without leave December 20 to 29 inclusive. Declared a Deserter December 30, 1898.

Due the United States $13 34 for clothing overdrawn at date of desertion.

Returned to duty December 31, 1898, without trial.

Absent without leave January 16 to 25 inclusive. Declared a deserter January 26, 1899, at Camp Wetherill, S. C.

Due soldier for clothing not drawn in kind at date of desertion $4.65.

Due United States for ordnance and ordnance stores at date of desertion $25.70.

Last paid previous to date of desertion by Major Howell to October 31, 1898.

Clothing issued to him by the State $20.80.

John Costello, Private. Residence, Harrison, N. J.

Enrolled at Newark, N. J., May 2, 1898, by Captain Fraser.

Mustered in at Sea Girt, N. J., May 6, 1898, by Captain W. C. Buttler, U. S. A.

Appointed Battalion Sergeant Major from 1st Sergeant, Company "F" 1st N. J. V. I., May 16, 1898.

Transferred to Company "D" 4th N. J. V. I. from N. C. Staff 1st N. J. V. I., per S. O. No. 3, issued by Captain W. C. Buttler, dated October 8, per authority instructions from War Department, dated September 10, 1898. Joined Company "D" at Camp Meade, Pa , October 9, 1898.

Tried by Summary Court December 8, 1898, vio. 32 A. W., absent 14½ hours December 1; sentenced to forfeit $2.00. Fine deducted on December pay rolls.

Tried by Summary Court December 28, 1899, vio. 32 A. W.; absent 12½ hours December 21; sentenced to forfeit $4.00. Fine deducted on December pay rolls.

Tried by Summary Court December 28, 1899, vio. 32 A. W., absent 7½ hours December 23; sentenced to forfeit $2.00. Fine deducted on December pay roll.

Absent without leave March 10 to 12, 1898, inclusive, pay for time absent to be deducted on this roll.

Sick in quarters March 6, 1898, in line of duty.

Transferred to Company from Company "D" 4th N. J. V. I., per G O. No. 25, Headquarters 4th N. J. V. I., dated February 6, 1899. Joined Company at Camp Wetherill, Greenville, S. C., February 6, 1899.

Due soldier $3.25 for commutation of rations from September 26 to October 8, 1898, inclusive. On verbal furlough while a member of 1st N. J. V. I., awaiting muster out of service.

Due soldier for clothing $6.21.

Due the United States for ordnance $1.45.

COMPANY C.

Frank M. Cox, Private. Residence, Jersey City, N. J.

Tried by Summary Court October 7, 1898, vio. 32 A. W., absent September 14 to 28 inclusive; sentenced to forfeit $5.00 and to be confined at hard labor in charge of guard for one month. Fine and pay for time absent deducted on November pay rolls.

Sick in quarters February 18 to 20, 1899, inclusive, in line of duty.

Due soldier for clothing $1.48.

Clothing issued to him by the State $20.80.

George T. Cummings, Private. Residence, Jersey City, N. J.

Tried by Summary Court August 24, 1898, vio. 32 A. W., absent August 20 to 22 inclusive; sentenced to forfeit $8.00. Fine remitted by Regimental Commander, pay for time absent deducted on August pay rolls.

Tried by Summary Court, September 23, 1898, vio. 32 A. W., absent September 14 to 17 inclusive; sentenced to forfeit $3 00. Fine and pay for time absent deducted on September pay rolls.

Tried by Summary Court October 13, 1898, vio. 32 A. W., absent October 3 to 4 inclusive; sentenced to forfeit $1.75. Fine and pay for time absent deducted on October pay rolls.

Tried by Summary Court, October 31, 1898, vio. 62 A. W., drunk and disorderly; sentenced to forfeit $4.00. Fine deducted on October pay roll.

Tried by Summary Court November 18 1898, vio. 32 A. W., absent November 6 to 7 inclusive; sentenced to forfeit $3.00. Fine and pay for time absent deducted on January pay rolls.

Tried by Summary Court November 29, 1899, vio. 32 A. W., absent November 20 to 21 inclusive; sentenced to forfeit $2.00. Fine and pay for time absent deducted on January pay rolls.

Tried by Summary Court, December 9, 1898, vio. 32 A. W., absent December 5 to 7 inclusive; sentenced to forfeit $7.00. Fine and pay for time absent deducted on January pay rolls.

Tried by Summary Court December 28, 1898, vio. 32 A. W., absent December 18; sentenced to forfeit $5.00 and three days confinement on bread and water. Fine and pay for time absent deducted on January pay rolls.

Tried by Summary Court December 9, 1898, vio. 33 A. W., absent from retreat; sentenced to forfeit $1.00. Fine deducted on January pay rolls.

Tried by Summary Court December 30, 1898, vio. 32 A. W., absent December 21 to 24 inclusive; sentenced to forfeit $4.00. Fine and pay for time absent deducted on Jannary pay rolls.

Tried by Summary Court January 18, 1899, vio. 40 A. W., quitting guard; sentenced to forfeit $5.00. Fine remitted by Regimental Commander.

Tried by Summary Court February 20, 1899, vio. 32 A. W.,

absent February 11 to 17 inclusive; sentenced to forfeit $10.00 and eleven days confinement in guard house. Fine and pay for time absent deducted on this roll.

Sick in quarters August 1 and 2, 1898; February 2, 3, 4, 28; March 1, 2, 3 and 5, 1899, in line of duty. September 20, 1898, not in line of duty.

Due soldier for clothing $3.21.

Due United States for ordnance $0.73.

Clothing issued to him by the State $20.80.

George O. Crawford, Sergeant. Residence, Jersey City, N. J.

Enrolled at Jersey City, N. J., July 2, 1898, by Captain A. L. Christie.

Mustered in at Sea Girt, N. J., July 14, 1898, by Captain W. C. Buttler, U. S. A.

Tansferred to Company from Company "I" 4th N. J. V. I., per S. O. No. 5, Headquarters 4th N. J. V. I., dated July 25. Joined Company at Sea Girt, N. J., July 25, 1898.

Appointed Sergeant from Private July 25, per G. O. No. 11, Headquarters 4th N. J. V. I., dated September 1, 1898.

Tried by Summary Court September 21, 1898, vio. 32 A. W., absent twenty hours September 17; sentenced to forfeit $2.00. Fine deducted on final statements.

Sick in quarters August 25, 26, 28, 29 and 30, 1898, in line of duty.

Discharged at Sea Girt, N. J., October 8, 1898, pursuant to telegraphic instructions from Acting Secretary of War, dated September 10. Discharge and final statements furnished. Service honest and faithful.

Clothing issued to him by the State $20.80.

Daniel J. Crimmins, Private. Residence, Jersey City, N. J.

Tried by Summary Court October 7, 1898, vio. 32 A. W., absent September 25 to 28 inclusive; sentenced to forfeit $1.50. Fine deducted on December pay rolls, pay for time absent deducted on September payrolls.

Tried by Summary Court November 2 1898, vio. 32 A. W., absent October 22 to 30 inclusive; sentenced to forfeit $8.00. Fine and pay for time absent deducted on December pay rolls.

Tried by Summary Court November 18, 1898, vio. 62 A. W., drunk and disorderly in Company quarters; sentenced to forfeit $5 00. Fine deducted on December pay rolls.

Tried by Summary Court November 24, 1898, vio. 62 A. W., disobedience of orders; sentenced to forfeit $15.60. Fine deducted on December pay rolls.

Sick in quarters December 8, 9, 11 to 20 inclusive; in Regimental hospital December 21, 1898, to January 8, 1899, inclusive. In quarters January 9, 10, 12, 13 and 14, all sickness not in line of duty.

Due soldier for clothing $6.85.

Clothing issued to him by the State $20.80.

COMPANY C.

Richard H. Croad, Q. M. Sergeant. Residence, Jersey City, N J.

Enrolled as Private, mustered in as Sergeant.

On furlough from November 10 to 19 inclusive, at Jersey City, N. J., by authority of endorsement 2nd Division 2nd Army Corps, dated November 8, 1898.

On furlough December 25, 1898, to January 9, 1899, inclusive, by authority endorsement 2nd Division 2nd Army Corps, dated December 24, 1898.

Sick in Regimental Hospital from December 18 to 23, 1898, inclusive, not in line of duty.

Discharged on January 9, 1899, on Surgeon's Certificate of Disability at Camp Wetherill, S. C. Discharge and final statements forwarded to Adjutant General U. S. A., Washington, D. C.

Service honest and faithful.

Clothing issued to him by the State $20.80.

Albert H. Dahl, Private.

See Company "I."

Joseph Davies, Wagoner. Residence, Jersey City, N. J.

Enrolled as Privare, mustered in as Wagoner.

Sick in quarters December 25 to 28, 1898, in line of duty.

Vaccinated about December 12, 1898, successful.

Due soldier for clothing $4.55.

Due United States for ordnance $0.43.

Clothing issued to him by the State $20.80.

Dennis A. Dennehy, Private. Residence, Jersey City, N. J.

Sick in quarters December 31, 1898, in line of duty.

Due soldier for clothing $10.25.

Clothing issued to him by the State $20.80.

John J. Donovan, Private. Residence, Jersey City, N. J.

Due soldier for clothing $5.05.

Clothing issued to him by the State $20.80.

Patrick Dowling, Private. Residence, Jersey City, N. J.

Enrolled as Private, mustered in as Musician.

Reduced from Musician to Private per Company Orders No. 1, dated July 25, 1898.

Tried by Summary Court August 16, 1898, vio. 32 A. W., absent four hours and attempting to cross guard line; sentenced to forfeit $5.00. Fine remitted by Regimental Commander.

Tried by Summary Court September 29, 1898, vio. 32 A. W., absent September 18 to 23 inclusive; sentenced to forfeit $4.50. Fine and pay for time absent deducted on September pay rolls

Tried by Summary Court October 13, 1898, vio. 33 A. W., absent from drill; sentenced to forfeit $0.50. Fine deducted on October pay rolls.

COMPANY C.

Tried by Summary Court November 18, 1898, vio. 32 A. W., absent three hours and ten minutes; not guilty.

Tried by Summary Court November 18, 1898, vio. 62 A. W., drunk and disorderly in Company quarters; sentenced to forfeit $5.00. Fine deducted on November pay rolls.

Tried by Summary Court December 9, 1898, vio. 33 A. W., absent from reveille; sentenced to forfeit $1.00. Fine deducted on December pay rolls.

Tried by Summary Court December 9, 1898, vio. 33 A. W., absent from reveille; sentenced to forfeit $1.00. Fine deducted on December pay rolls

Tried by Summary Court December 16, 1898, vio. 33 A. W., absent from regimental parade; sentenced to forfeit $1.00. Fine deducted on December pay rolls.

Tried by Summary Court December 22, 1898, vio. 33 A. W., absent from drill; no punishment.

Sick in quarters November 25; December 21, 22, 23, 29 and 30, 1898; January 1, February 3 to 6 inclusive, 10 to 13 inclusive. In Regimental Hospital February 7 to 9, 1899, inclusive. All in line of duty.

Due soldier for clothing $3.49.

Clothing issued to him by the State $20.80.

Harry A. Ely, Private.

See Company "I."

Michael Fallon, Private. Residence, Jersey City, N. J.

Tried by Summary Court December 23, 1898, vio. 33 A. W., absent from regimental parade; no punishment.

Due soldier for clothing $10.10.

Clothing issued to him by the State $20.80.

Charles J. Fee, Private. Residence, Jersey City, N. J.

Appointed Corporal from Private July 25, per G. O. No. 11, Headquarters 4th N. J. V. I., dated September 1, 1898.

Tried by Summary Court August 22, 1898, vio. 32 A. W., absent August 16 to 17 inclusive; sentenced to forfeit $8.00 and be reduced to the grade of Private. Fine remitted by Regimental Commander.

Sick in quarters July 21, 22, August 15, 16, 1898, in line of duty.

Discharged at Sea Girt, N. J., October 8, 1898, pursuant to telegraphic instructions from Acting Secretary of War, dated September 10, 1898. Discharge and final statements furnished. Service honest and faithful.

Joseph A. Flaherty, Private. Residence, Jersey City, N. J.

Due soldier for clothing $6.36.

Clothing issued to him by the State $20.80

John J. Flint, Private. Residence, Jersey City, N. J.

Sick in quarters September 29 to October 2 inclusive. On sick

furlough from October 3 to 4 inclusive, by order of Regimental Commander. Absent sick in St. Francis' Hospital, Jersey City, N. J., October 5 to 15 inclusive. Sick in quarters October 16 to 17, 1898, inclusive. All in line of duty.

Discharged October 29, 1898, pursuant to telegraphic instructions from War Department, dated October 27. Discharge and final statements furnished. Service honest and faithful.

John Foley, Private. Residence, Jersey City, N. J.

Tried by Summary Court September 9, 1898, vio. 62 A. W., refused to obey Surgeon and throwing away medicine; sentenced to forfeit $5.00. Fine deducted on September pay rolls.

Tried by Summary Court September 22, 1898, vio. 62 A. W., conduct prejudicial to good order and military discipline, attempted to cross guard line other than Post No. 1, and did violently resist arrest by Corporal of the Guard; sentenced to forfeit $3.00 and ten days confinement at hard labor. Fine deducted on September pay rolls.

On special duty preparing Camp for 4th N. J. V. I., at Greenville, S. C., from November 1 to 14 inclusive, per S. O. No. 51, Headquarters 4th N. J. V. I., dated October 31, 1898.

Sick in quarters December 21, 1898, in line of duty.

Due the United States for clothing $5.13, and for ordnance $0.43.

Clothing issued to him by the State $20.80.

John A. Furey, Private. Residence, Jersey City, N. J.

Tried by Summary Court August 19, 1898, vio. 62 A. W., drunk and disorderly in Company quarters; sentenced to forfeit $4.00. Fine remitted by Regimental Commander.

Tried by Summary Court September 23, 1898, vio. 32 A. W., absent September 15 to 18 inclusive; sentenced to forfeit $4.00. Fine and pay for time absent deducted on September pay rolls.

Tried by Summary Court November 8, 1898, vio. 62 A. W., did cross guard line without proper authority; sentenced to forfeit $1.00. Fine deducted on December pay rolls.

Tried by Summary Court November 23, 1898, vio. 33 A. W., absent from regimental parade; sentenced to forfeit $2.00. Fine deducted on December pay rolls.

Tried by Summary Court December 7, 1898, vio. 62 A. W., drunk in Company quarters; sentenced to forfeit $2.00. Fine deducted on December pay rolls.

Tried by Summary Court December 22, 1898, vio. 33 A. W., absent from check roll; sentenced to forfeit $1.00. Fine deducted on December pay rolls.

Tried by Summary Court December 24, 1898, vio. 33 A. W., absent from retreat; sentenced to forfeit $1.00. Fine deducted on December pay rolls.

COMPANY C.

Tried by Summary Court February 17, 1899, vio. 32 A. W., absent February 10 to 13 inclusive; sentenced to five days solitary confinement on bread and water.

Absent without leave March 9 to 10, 1899, inclusive; pay for time absent to be deducted on this roll.

Sick in quarters September 20, December 5, 6, 7 and 22, 1898; February 8, 9, March 3 and 4, 1899, in line of duty.

Due soldier for clothing $3.58.

Due the United States for ordnance $0.73.

Clothing issued to him by the State $20.80.

Edward Ganley, Private. Residence, Jersey City, N. J.

Tried by Summary Court August 19, 1898, vio. 62 A. W., drunk and disorderly in Company quarters; sentenced to forfeit $4.00. Fine remitted by Commanding Officer.

Tried by Summary Court September 23, 1898, vio. 32 A. W., absent September 16 to 20 inclusive; sentenced to forfeit $5.00. Fine and pay for time absent deducted on September pay rolls.

Tried by Summary Court December 24, 1898, vio. 33 A. W., absent from retreat; sentenced to forfeit $1.00. Fine deducted on December pay rolls.

Tried by Summary Court, December 28, 1898, vio. 33 A. W., absent from reveille; sentenced to forfeit $1.00. Fine deducted on December pay rolls.

Tried by Summary Court December 28, 1898, vio. 32 A. W., absent 14¼ hours; sentenced to forfeit $3.00. Fine deducted on December pay rolls.

Tried by Summary Court, February 20, 1899, vio. 32 A. W., absent Februaay 10 to 17 inclusive; sentenced to forfeit $5.00 and two days confinement. Fine and pay for time absent to be deducted on this roll.

Tried by Summary Court February 20, 1899, vio. 62 A. W., was drunk in a house of ill fame; sentenced to forfeit $5.00 and ten days confinement. Fine to be deducted on this roll.

Absent without leave March 9 to 12, 1898, inclusive pay for time absent to be deducted on this roll.

On special duty at Greenville, S. C , preparing camp for 4th N. J. V. I., from November 1 to 14, per S. O. No. 51, Headquarters 4th N. J. V. I., dated October 31, 1898.

Sick in quarters August 24 to 26, inclusive, October 14, November 23 to 30 inclusive, December 2, 29, 30 and 31, 1898; January 1 and 2, 1899, in line of duty.

Due soldier for clothing $7.76.

Clothing issued to him by the State $20 80.

William L. Geaghan, Private. Residence, Jersey City, N. J.

Tried by Summary Court August 23, 1898, vio. 62 A. W., diso-

bedience of orders; sentenced to forfeit $8.00 and to be confined at hard labor for ten days. Fine remitted by Regimental Commander.

Tried by Sumary Court September 23, 1898, vio. 32 A. W., absent September 14 to 21 inclusive; sentenced to forfeit $10.00. Fine and pay for time absent deducted on September pay rolls.

Tried by Summary Court October 31, 1898, vio. 62 A. W., drunk and disorderly; sentenced to forfeit $3.00. Fine deducted on October pay rolls.

Tried by Summary Court December 7, 1898, vio. 33 A. W., absent from drill; sentenced to forfeit $1.50. Fine deducted on January pay rolls,

Tried by Summary Court December 8, 1898, vio. 32 A. W., absent 5¼ hours; sentenced to forfeit $1.00. Fine deducted on January pay rolls.

Tried by Summary Court December 24, 1898, vio. 32 A. W., absent 14¼ hours; sentenced to forfeit $5.00. Fine deducted on January pay rolls.

Tried by Summary Court December 28, 1898, vio. 33 A. W., absent from drill; sentenced to forfeit $2.00. Fine deducted on January pay rolls.

Absent without leave November 6 to 10, 1898, pay for time absent deducted on November pay rolls.

Due Soldier for clothing $5 86.

Due the United States for ordnance $0.43.

Clothing issued to him by the State $20.80.

James F. Gibson, Private. Residence, Jersey City, N. J.

Tried by Summary Court August 24, 1898, vio. 32 A. W., absent August 18 to 20 inclusive; no punishment. Pay for time absent deducted on August pay rolls.

Tried by Summary Court September 23, 1898, vio. 32 A. W., absent September 14 to 19 inclusive; sentenced to forfeit $5.00. Fine and pay for time absent deducted on September pay rolls.

On furlough December 22 to 28 inclusive, at Jersey City, N. J., per endorsement Headquarters 1st Brigade, 2nd Division 2nd Army Corps, dated December 20, 1898.

Absent without leave December 29, 1898, to January 5, 1899, inclusive, pay for time absent deducted on this roll.

Due soldier for clothing $2.56.

Clothing issued to him by the State $20.80.

William Gilbert, Corporal. Residence, Jersey City, N. J.

Enrolled as Private, mustered in as Corporal.

Tried by Summary Court September 22, 1898, vio. 32 A. W., absent September 16 to 19 inclusive; sentenced to forfeit $5.00. Fine and pay for time absent deducted on final statements.

COMPANY C.

Sick in quarters September 14, October 4, 1898, in line of duty.

Discharged at Sea Girt, N. J., October 8, 1898, pursuant to telegraphic instructions from Acting Secretary of War, dated September 10. Discharge and final statements furnished. Service honest and faithful.

John Gunther, Corporal. Residence, Jersey City, N. J.

Appointed Corporal from Private February 1, per G. O., Headquarters 4th N. J. V. I., dated February 1, 1899.

Sick in quarters September 15, 1898, not in line of duty.

Due soldier for clothing $9.53.

Due the United States for ordnance $0.43.

Clothing issued to him by the State $20.80.

Edward P. Grace, Artificer. Residence, Jersey City, N. J.

Enrolled as Private, mustered in as Corporal.

Reduced from Corporal to Private per S. O. No. 5, Headquarters 4th N. J. V. I., dated July 25, 1898.

Appointed Artificer from Private July 25, 1898, per Company Orders No. 1, dated July 25, 1898.

Tried by Summary Court September 9, 1898, vio. 32 A. W., absent September 5 to 6 inclusive; sentenced to forfeit $6.00. Fine and pay for time absent deducted on September pay rolls.

Tried by Summary Court September 23, 1898, vio. 32 A. W., absent September 15 to 20 inclusive; sentenced to forfeit $6.00. Fine and pay for time absent deducted on September pay rolls.

Tried by Summary Court November 8, 1898, vio. 32 A. W., absent October 27 to November 1 inclusive; sentenced to forfeit $7.00. Fine and pay for time absent deducted on October and November pay rolls.

Tried by Summary Court November 23, 1898, vio. 33 A. W., absent from regimental parade; no punishment.

Tried by Summary Court December 8, 1898, vio. 33 A. W., absent from retreat; sentenced to forfeit $1.00. Fine deducted on December pay rolls.

Vaccinated about December 12, 1898, successful.

Due soldier for clothing $8.49.

Due the United States for ordnance $0.43.

Clothing issued to him by the State $20.80.

Christian Graf Musician. Residence, Jersey City, N. J.

Enrolled at Jersey City, N. J., July 2, 1898, by Captain Andrew Derrom.

Mustered in at Sea Girt, N. J., July 14, 1898, by Captain W. C. Buttler, U. S. A.

Transferred to Company from Company "B" 4th N. J. V. I., per Regimental S. O. No. 16, dated August 25, 1898. Joined Company at Sea Girt N. J., August 25, 1898.

COMPANY C.

Tried by Summary Court December 5, 1898, vio. 62 A. W., drunk and disorderly in Greenville, S. C.; sentenced to forfeit $2.00. Fine deducted on December pay rolls.

Tried by Summary Court February 8, 1899, vio. 62 A. W., when detailed as orderly did not deliver an order; sentenced to forfeit $2.00. Fine deducted on February pay rolls.

Sick in quarters January 10 to 15 inclusive, January 17 to 22 inclusive, January 26 to February 3, 1899, inclusive, not in line of duty.

Sick in quarters February 27, 1899, in line of duty.

Appointed Musician from Private August 25, per Company Orders No. 3, dated August 25, 1898.

Due soldier for clothing $6.48.

Henry C. Gruber, Corporal. Residence, Jersey City, N. J.

Enrolled as Private, mustered in as Corporal.

On furlough November 8 to 10, 1898, inclusive, at Jersey City, N. J., by authority of endorsement Headquarters 1st Brigade, 2nd Division 2nd Army Corps.

Discharged at Greenville, S. C., November 13, 1898, pursuant to telegraphic instructions from Acting Secretary of War, dated November 13, 1898. Discharge and final statements furnished. Service honest and faithful.

David M. Harrington, Private. Residence, Jersey City, N. J.

Tried by Summary Court August 18, 1898, vio. 32 A. W., absent 7½ hours August 14; sentenced to forfeit $2.00. Fine remitted by Commanding Officer.

Tried by Summary Court September 6, 1898, vio. 32 A. W., absent one day September 1; no punishment, pay for time absent deducted on final statements.

Tried by Summary Court September 23, 1898, vio. 32 A. W., absent September 15 to 19 inclusive; sentenced to forfeit $4.00. Fine and pay for time absent deducted on final statements.

Tried by Summary Court September 23, 1898, vio. 21 A. W., disobedience of orders; sentenced to forfeit $3.00. Fine deducted on final statements.

Sick in quarters July 22, August 6, September 20, 23, 24, 25, October 7, in line of duty. October 8, 1898, not in line of duty.

Discharged at Sea Girt, N. J., October 8, 1898, pursuant to telegraphic instructions from Acting Secretary of War, dated September 10, 1898. Discharge and final statements furnished. Service honest and faithful.

Clothing issued to him by the State $20.80.

George M. Hawks, Private. Residence, Jersey City, N. J.

Tried by Summary Court September 23, 1898, vio. 32 A. W., absent September 15 to 18 inclusive; sentenced to forfeit $4.00. Fine and

pay for time absent deducted on September pay rolls.

On special duty preparing camp for 4th N. J. V. I., at Greenville, S. C., November 1 to 14 inclusive, per S. O. No. 51, Headquarters 4th N. J. V. I., dated October 31, 1898.

Sick in quarters December 21 and 23, 1898, in line of duty.

Due soldier for clothing $5.57.

Clothing issued to him by the State $20.80.

John Hennessy, Sergeant. Residence, Jersey City, N. J.

Enrolled at Jersey City, N. J., July 2, 1898, by Captain Edward See.

Mustered in at Sea Girt, N. J., July 14, 1898, by Captain W. C. Buttler, U. S. A.

Transferred to Company from Company "D" 4th N. J. V. I., per S. O. No. 5, Headquarters 4th N. J. V. I., dated July 25, 1898 Joined Company at Sea Girt, N. J., July 25, 1898.

Appointed Corporal from Private July 25, per G. O. No. 11, Headquarters 4th N. J. V. I., dated September 1, 1898.

Tried by Summary Court September 16, 1898, vio. 32 A. W., absent September 7; no punishment, pay for time absent deducted on September pay rolls.

Appointed Sergeant from Corporal October 21, per G. O. No. 24, Headquarters 4th N. J. V. I., dated October 21, 1898.

Due United States $1.84, overpaid by Major Varney on July pay rolls, on account of error in making up pay rolls, soldier having been paid as a Corporal from July 2. Deducted on December pay rolls.

Vaccinated about December 12, 1898, successful.

Due soldier for clothing $9.76.

Due United States for ordnance $1.45.

Clothing issued to him by the State $20.80.

Benjamin Hild, Private. Residence, Jersey City, N. J.

Tried by Summary Court August 22, 1898, vio. 62 A. W., allowed a prisoner to escape; sentenced to forfeit $5.00. Fine remitted by Regimental Commander.

Tried by Summary Court January 23, 1899, vio. 32 A. W., absent November 10, 1898, to January 19, 1899; status changed to absent sick.

Sick in Regimental Hospital September 24, 25 and 26; in Memorial Hospital, Long Branch, N. J., September 27 to December 31, 1898. Absent sick in Jersey City, N. J., January 1 to 19, 1899, inclusive.

Sick in quarters January 21, 27, February 10, 11 and 13, 1899, all in line of duty.

Due soldier for clothing $14.12.

Clothing issued to him by the State $20.80.

COMPANY C.

John E. Hoffman, Private. Residence, Lambertville, N. J.

Tried by Summary Court November 18, 1898, vio. 32 A. W., absent November 4 to 12 inclusive; sentenced to forfeit $4.50, Fine and pay for time absent deducted on November pay rolls.

Tried by Summary Court December 7, 1898, vio. 33 A. W., absent from drill; sentenced to forfeit $1.00. Fine deducted on December pay rolls.

Tried by Summary Court December 9, 1898, vio. 33 A. W., absent from reveille; sentenced to forfeit $1.00. Fine deducted on December pay rolls.

Sick in quarters August 1, 1898, March 6 and 7, 1899, in line of duty.

Due soldier for clothing $4.57.

Clothing issued to him by the State $20.80.

Frank J. Hughes, Musician. Residence, Jersey City, N. J.

Appointed Musician from Private January 1, 1899, per Company Orders No. 1, dated January 1, 1899.

On special duty preparing camp for 4th N. J. V. I., at Greenville, S. C., from November 1 to 14 inclusive, per S. O. No. 32, Headquarters 4th N. J. V. I., dated October 31, 1898.

Sick in quarters August 12, 13 and 15, September 13, 15, 16, 17, 18 and 19, October 12 to 16, 1898, inclusive, in line of duty.

Due soldier for clothing $5.53.

Clothing issued to him by the State $20.80.

Patrick E. Hughes, Private. Residence, Jersey City, N. J.

Tried by Summary Court August 24, 1898, vio. 32 A. W., absent nine hours August 18; sentenced to forfeit $1.00. Fine remitted by Regimental Commander.

Tried by Summary Court September 22, 1898, vio. 32 A. W., absent 20½ hours September 15; sentenced to forfeit $2.00. Fine and pay for time absent deducted on September pay rolls.

Tried by Summary Court October 18, 1898, vio. 21 A. W., disobedience of orders; sentenced to forfeit $2.00. Fine deducted on October pay rolls.

Tried by Summary Court December 14, 1898, vio. 33 A. W , absent from drill; sentenced to forfeit $1.00. Fine deducted on December pay rolls.

Tried by Summary Court December 29, 1898, vio. 33 A. W., absent from retreat; sentenced to forfeit $0.50. Fine deducted on December day rolls.

Tried by Summary Court December 29, 1898, vio. 33 A. W., absent from drill; sentenced to forfeit $2.00. Fine deducted on December pay rolls.

Tried by Summary Court December 16, 1898, vio. 33 A. W.,

absent from drill; sentenced to forfeit $1.00. Fine deducted on December pay rolls.

Due soldier for clothing $8.29.

Clothing issued to him by the State $20.80.

Charles E. Jones, Private. Residence, Lambertville, N. J.

Tried by Summary Court August 16, 1898, vio. 32 A. W., absent fonr hours August 14; sentenced to forfeit $2.00. Fine remitted by Regimental Commander.

Tried by Summary Court August 30, 1898, vio. 33, 62 A. W., absent from regimental parade and drunkenness; sentenced to forfeit $8.00. Fine remitted by regimental Commander.

Tried by Summary Court November 18, 1898, vio. 32 A. W., absent November 4 to 12 inclusive; sentenced to forfeit $10.00. Fine and pay for time absent deducted on November pay rolls.

Tried by Summary Court February 24, 1899, vio. 32 A. W., absent February 6 to 19 inclusive; status changed to absent sick.

On furlough from December 23, 1898, to January 21, 1899, inclusive, at Lambertville, N. J., per authority endorsement Headquarters 2nd Division 2nd Army Corps, dated December 20, 1898. Furlough extended from January 22 to February 5 inclusive, and from February 6 to 19, 1899, inclusive, per authority endorsement Headquarters 2nd Army Corps

Sick in quarters October 16, 17, December 22, 1898, in line of duty.

Due soldier for clothing $10.10.

Clothing issued to him by the State $20.80.

George Kaiser, Sergeant. Residence, Jersey City, N. J.

Enrolled as Privare, mustered in as Corporal.

Appointed Sergeant from Corporal February 1, per G. O. No. 7, Headquarters 4th N. J. V. I., dated February 1, 1899.

Vaccinated December 12, 1898, successful.

Due soldier for clothing $8.82.

Joseph Keane, Private. Residence, Jersey City, N. J.

Tried by Summary Court August 24, 1898, vio. 32 A. W., absent 17½ hours August 13; sentenced to forfeit $2.00. Fine remitted by Regimental Commander.

Tried by Summary Court December 7, 1898, vio. 32 A. W., absent 6½ hours; sentenced to forfeit $1.60. Fine deducted on December pay rolls.

Tried by Summary Court December 24, 1898, vio. 33 A. W., absent from retreat; sentenced to forfeit $1.00. Fine deducted on December pay rolls.

Tried by Summary Court December 28, 1898, vio. 33 A. W., absent from reveille; sentenced to forfeit $1.00. Fine deducted on December pay rolls.

Tried by Summary Court, December 28, 1898, vio. 32 A. W.,

absent 6½ hours; sentenced to forfeit $4.00. Fine deducted on December pay rolls.

Sick in quarters February 7 to 11, 1899, inclusive, in line of duty.

Due soldier for clothing $8.61.

Clothing issued to him by the State $20.80.

John L. Kenihan, Private. Residence, Jersey City, N. J.

Tried by Summary Court September 23, 1898, vio. 32 A. W., absent September 15 to 18 inclusive; sentenced to forfeit $4.00. Fine and pay for time absent deducted on September pay rolls.

Tried by Summary Court November 23, 1898, vio. 33 A. W., absent from regimental parade; no punishment.

Sick in quarters September 13, 1898, in line of duty.

Due soldier for clothing $4.22.

Clothing issued to him by the State $20.80.

Joseph A. Kenihan, Private Residence, Jersey City, N. J.

Tried by Summary Court September 29, 1898, vio. 32 A. W., absent September 16 to 23 inclusive; sentenced to forfeit $7.00. Fine and pay for time absent deducted on September pay rolls.

Tried by Summary Court October 5, 1898, vio. 62 A. W., conduct to prejudice of good order and military discipline; sentenced to forfeit $2.50. Fine deducted on October pay rolls.

Tried by Summary Court November 23, 1898, vio. 33 A. W., absent from regimental parade; sentenced to forfeit $2.00. Fine deducted on November pay rolls.

Tried by Summary Court December 8, 1898, vio. 40 A. W., quitting guard; sentenced to forfeit $1.00. Fine deducted on December pay rolls.

Sick in quarters December 6, 1898; February 10, 1899, in line of duty.

Due soldier for clothing $10.10.

Due United States for ordnance $0.30.

Clothing issued to him by the State $20.80.

John J. Kenney, Private. Residence, Jersey City, N. J.

Tried by Summary Court August 24, 1898, vio. 32 A. W., absent August 20 to 26 inclusive; sentenced to forfeit $10.00 and to be confined for 20 days at hard labor. Fine remitted by Regimental Commander, pay for time absent deducted on August pay rolls.

Tried by Summary Court September 20, 1898, vio. 32 A. W., absent September 18 to 19 inclusive; sentenced to forfeit $4.00. Fine and pay for time absent deducted on September pay rolls.

Tried by Summary Court November 2 1898, vio. 33 A. W., absent from regimental parade; sentenced to forfeit $2.00. Fine deducted on December pay rolls.

Tried by Summary Court December 14, 1898, vio. 32 A. W.,

absent 9¼ hours; no punishment.

Sick in quarters December 2, 3, 4 and 7, in Regimental Hospital December 5 and 6, 1898, in line of duty.

Due soldier for clothing $4.96.

Clothing issued to him by the State $20.80.

John M. Killen, Private. Residence, Jersey City, N. J.

Tried by Summary Court August 27, 1898, vio. 32 A. W., absent 20 to 24 inclusive; sentenced to forfeit $8.00 and to be confined at hard labor for 10 days in charge of guard. Fine remitted by Regimental Commander, pay for time absent deducted on August pay rolls.

Tried by Summary Court, September 29, 1898, vio. 32 A. W., absent September 23 to 24 inclusive; sentenced to forfeit $1.50. Fine and pay for time absent deducted on September pay rolls.

Tried by Summary Court, Oct. 31, 1898, vio. 62 A. W., drunk and disorderly; sentenced to forfeit $3.00. Fine deducted on October pay rolls.

Tried by Summary Court November 23, 1898, vio. 33 A. W., absent from regimental parade; no punishment.

Tried by Summary Court, December 7, 1898, vio. 62 A. W., drunk in Company quarters; sentenced to forfeit $2.00. Fine deducted on December pay rolls.

Tried by Summary Court December 28, 1898, vio. 33 A. W., absent from drill; sentenced to forfeit $3.00. Fine deducted on December pay rolls.

Tried by Summary Court February 17, 1899, vio. 62 A. W., drunk and disorderly in a house of ill fame; sentenced to forfeit $3.00. Fine deducted on February pay rolls.

Absent without leave December 22, 1898, pay for time absent deducted on December pay rolls.

Absent without leave February 11, 1899, pay for time absent deducted on February pay rolls.

Absent without leave March 18 to 20, 1899, inclusive, pay for time absent deducted on this roll.

Sick in quarters July 27, 29 and 30, August 18; in Regimental Hospital September 17 and 18; in Memorial Hospital, Long Branch, N. J., July 31 to August 17, 1898, inclusive, in line of duty.

Due soldier for clothing $7.16.

Clothing issued to him by the State $20.80.

Cornelius J. Lanigan, Corporal. Residence, Jersey City, N. J.

Appointed Corporal from Private October 21, 1898, per G. O. No. 24, Headquarters 4th N. J. V. I., dated October 21, 1898.

Tried by Summary Court December 29, 1898, vio. 33 A. W.; absent from retreat; no punishment.

On furlough from January 20 to 26 inclusive by authority of Brigade Commander 1st Brigade 2nd Div. 2nd A. C., dated January 18, 1899.

Sick in quarters July 22 to 26, 1898, inclusive; January 11 and February 19, 1899, in line of duty.

Vaccinated about December 12, 1898, not successful.

Due soldier for clothing $10.20.

Due the United States for ordnance $1.45.

Clothing issued to him by the State $20.80.

Martin M. Larkin, Private. Residence, Jersey City, N. J.

Tried by Summary Court September 29, 1898, vio. 32 A. W., absent September 14 to 21 inclusive; sentenced to forfeit $7.00. Fine and pay for time absent deducted on September pay rolls.

Tried by Summary Court November 23, 1898, vio. 33 A. W., absent from regimental parade; sentenced to forfeit $2.00. Fine deducted on November pay rolls.

Tried by Summary Court December 8, 1898, vio. 33 A. W., absent from night check roll; sentenced to forfeit $1.00. Fine deducted on December pay rolls.

Tried by Summary Court December 22, 1898, vio. 33 A. W., absent from drill; sentenced to forfeit $1.00. Fine deduted on December pay rolls.

Tried by Summary Court December 22, 1898, vio. 33 A. W., absent from reveille; not guilty.

Tried by Summary Court December 22, 1898, vio. 40 A. W., quitting guard; sentenced to forfeit $5.00. Fine deducted on December pay rolls.

Sick in quarters December 8 and 9, 1898, in line of duty. February 2 to 15 inclusive, 17, 20, 21, 23, 24, 25, 27, 28, March 1 to 5 inclusive, 13 and 14; in Regimental Hospital February 18 and 19, 1899.

Due soldier for clothing $4.11.

Due the United States for ordnance $0.73.

Clothing issued to him by the State $20.80.

John R. Lassure, Private. Residence, Jersey City, N. J.

Enrolled as Private, mustered in as Corporal.

Reduced from Corporal to Private per S. O. No. 5, Headquarters 4th N. J. V. I., dated July 25, 1898.

Tried by Summary Court August 24, 1898, vio. 32 A. W., absent August 18 to 23 inclusive; sentenced to forfeit $10.00 and fifteen days confinement at hard labor. Fine remitted by Regimental Commander, pay for time absent deducted on August pay rolls.

Tried by Summary Court September 23, 1898, vio. 32 A. W., absent September 14 to 20 inclusive; sentenced to forfeit $6.00. Fine and pay for time absent deducted on September pay rolls.

Tried by Summary Court November 2, 1898, vio. 40 A. W., quitting guard; sentenced to forfeit $4.00. Fine deducted on November pay rolls.

Tried by Summary Court November 23, 1898, vio. 33 A. W.,

absent from regimental parade; sentenced to forfeit $2.00. Fine deducted on November pay rolls.

Tried by Summary Court December 7, 1898, vio. 33 A. W., absent from drill; not guilty.

Tried by Summary Court December 8, 1898, vio. 40 A. W., quitting guard; sentenced to forfeit $1.00. Fine deducted on January pay rolls.

Tried by Summary Court December 22, 1898, vio. 33 A. W., absent from night check roll; sentenced to forfeit $1.00. Fine deducted on January pay rolls.

Tried by Summary Court December 28, 1898, vio. 33 A. W., absent from retreat; sentenced to forfeit $1.00. Fine deducted on January pay rolls.

Tried by Summary Court December 28, 1898, vio. 62 A. W., drunk and disorderly; sentenced to forfeit $5.00. Fine deducted on January pay tolls.

Sick in quarters September 9 and 10, 1898, in line of duty.

Due soldier for clothing $5.10.

Clothing issued to him by the State $20.80.

James Leary, Private. Residence, Jersey City, N J.

Tried by Summary Court August 20, 1898, vio. 62 and 38 A. W., drunk and disorderly and striking a non-commissioned officer; sentenced to forfeit $8.00 and be confined at hard labor or twenty days. Fine remitted by Regimental Commander.

Tried by Summary Court September 24, 1898, vio. 32 A. W., absent September 10 to 17 inclusive; sentenced to forfeit $8.00. Fine and pay for time absent deducted on September pay rolls.

Tried by Summary Court October 22, 1898, vio. 62 A. W., drunk and disorderly in quarters; sentenced to forfeit $2.50. Fine deducted on October pay rolls.

Tried by Summary Court November 8, 1898, vio. 32 A. W., absent October 23 to 30 inclusive; sentenced to forfeit $7.00. Fine deducted on November pay rolls, pay for time absent deducted on October pay rolls.

Tried by Summary Court November 23, 1898, vio. 33 A. W., absent from regimental parade; sentenced to forfeit $2.00. Fine deducted on November pay rolls.

Tried by Summary Court December 9, 1898, vio. 33 A. W., absent from reveille; sentenced to forfeit $1.00. Fine deducted on January pay rolls.

Tried by Summary Court December 22, 1898, vio. 38 A. W., drunkenness on duty; sentenced to forfeit $10.00. Fine deducted on January pay rolls.

Sick in quarters July 23 and 24, 1898; February 8, 9 and 13, 1899, in line of duty.

COMPANY C.

Due soldier for clothing $6.36.

Clothing issued to him by the State $20.80.

Frank J. Lockwood, Private. Residence, Jersey City, N. J.

Tried by Summary Court September 23, 1898, vio. 32 A. W., absent September 14 to 21 inclusive; sentenced to forfeit $5.00. Fine and pay for time absent deducted on September pay rolls.

Tried by Summary Court November 23, 1898, vio. 33 A. W., absent from regimental parade; sentenced to forfeit $2.00. Fine deducted on November pay rolls.

Tried by Summary Court December 8, 1898, vio. 33 A. W., absent from night check roll and reveille; sentenced to forfeit $2.00. Fine deducted on December pay rolls.

Sick in quarters September 26, October 2 to 5, 1898, inclusive, in line of duty.

Due Soldier for clothing $3.61.

Due the United States for ordnance $0.43.

Clothing issued to him by the State $20.80.

C. William Lynch, Private. Residence, Jersey City, N. J.

Tried by Summary Court September 23, 1898, vio. 32 A. W.' absent September 14 to 20 inclusive; sentenced to forfeit $4.00. Fine and pay for time absent deducted on September pay rolls.

Tried by Summary Court October 25, 1898, vio. 62 A. W.' did cross guard line without permission; sentenced to forfeit $2.50. Fine deducted on October pay rolls.

Tried by Summary Court December 8, 1898, vio. 33 A. W., absent from retreat; sentenced to forfeit $1.00. Fine deducted on December pay roll.

Tried by Summary Court December 28, 1898, vio. 33 A. W.' absent from reveille and drill; sentenced to forfeit $3.00. Fine deducted on December pay rolls.

Absent without leave March 10 to 11, 1898, inclusive, pay for time absent deducted on this roll.

Sick in quarters September 22, 1898, not in line of duty.

Due soldier for clothing $5.49.

Clothing issued to him by the State $20.80.

Henry M. Lynch, Private. Residence, Jersey City, N. J.

Tried by Summary Court September 23, 1898, vio. 32 A. W., absent September 11 to 16 inclusive; sentenced to forfeit $5.00. Fine and pay for time absent deducted on September pay rolls.

Tried by Summary Court, September 27, 1898, vio. 62 A. W.' sentenced to forfeit $5.00. Fine deducted on September pay rolls.

Tried by Summary Court, October 22, 1899, vio. 62 A. W., drunk and disorderly in Company quarters; sentenced to forfeit $2.50. Fine deducted on October pay rolls.

COMPANY C.

Tried by Summary Court October 20, 1898, vio. 62 A. W., did cross guard line without permission; sentenced to forfeit $2.50. Fine deducted on October pay rolls.

Tried by Summary Court December 7, 1898, vio. 33 A. W., absent from night check roll; sentenced to forfeit $1.00. Fine deducted on December pay rolls,

Tried by Summary Court December 9, 1898, vio. 33 A. W., absent from reveille; sentenced to forfeit $1.00. Fine deducted on Dec. pay rolls.

Tried by Summary Court December 9, 1898, vio. 33 A. W., absent from night check roll; sentenced to forfeit $1.00. Fine deducted on December pay rolls.

Tried by Summary Court January 27, 1899, vio. 62 A. W., drunk and disorderly in Greenville, S. C.; sentenced to forfeit $3.00. Fine deducted on Jnnuary pay rolls.

Sick in quarters January 4 to 7, 1899, inclusive, in line of duty.

Due soldier for clothing $1.52.

Clothing issued to him by the State $20.80.

David G. MacDonald, Corporal. Residence, Jersey City, N. J.

Appointed Corporal from Private November 28, 1898, per G. O. No. 36, Headquarters 4th N. J. V. I,, dated November 28, 1898.

Due the United States for clothing $3.14.

Clothing issued to him by the State $20.80.

Hugh McDonald, Private. Residence, Harrison, N. J.

Enrolled at Newark, N. J., May 2, 1898, by Captain Fraser.

Mustered in at Sea Girt, N. J., May 6, 1898, by Captain W. C. Buttler, U. S. A.

Tried by Field Officers' Court July 21, 1898, vio. 32 A. W., absent July 10 to 11 inclusive; sentenced to forfeit $3.00. Fine and pay for time absent deducted on July pay rolls.

Tried by Field Officers' Court August 16, 1898, vio. 62 A. W., drunk and disorderly; sentenced to forfeit one day's pay. Fine deducted on August pay rolls.

On furlough September 13 to 20, 1898, inclusive, at Newark, N. J , per authority Commanding Officer 1st N. J. V. I.

Transferred from Company "F" 1st N. J. V. I. to Company "D" 4th N. J. V. I., per S. O. No. 5, issued by Captain W. C. Buttler, dated October 8, 1898, pursuant to authority granted by War Department, dated September 10, 1898. Joined Company at Camp Meade, Pa., October 9.

Tried by Summary Court November 18, 1898, vio. 62 A. W., neglected to perform duty as a guard; sentenced to forfeit $2.50. Fine deducted on November pay rolls.

Tried by Summary Court December 8, 1898, vio. 33 and 62 A. W., absent from reveille and drunkenness; sentenced to forfeit $2.50. Fine deducted on January pay rolls.

COMPANY C.

Tried by Summary Court December 8, 1898, vio. 62 A. W., drunk in Company quarters, sentenced to forfeit $4.00. Fine deducted on January pay rolls.

Tried by Summary Court December 28, 1898, vio. 32 A. W., absent 12½ hours December 21; sentenced to forfeit $6.00. Fine deducted on January pay rolls.

Tansferred to Company from Company "D" 4th N. J. V. I., per S. O. No. 25, Headquarters 4th N. J. V. I., dated February 6. Joined Company at Camp Wetherill, S. C., February 6, 1899.

Due soldier $3.25 for commutation of rations from February 26 to October 8, on furlough while a member of 1st N. J. V. I., awaiting muster out of service.

Due the United States for clothing $1.55.

Charles J. McElroy, Private. Residence, Jersey City, N. J.

Tried by Summary Court September 23, 1898, vio. 32 A. W., absent September 18 to 21 inclusive; sentenced to forfeit $3.00. Fine and pay for time absent deducted on final statements.

Sick in quarters July 29, 30, 31, August 3, 12, September 24, 26 to October 8, inclusive. Sick in Regimental Hospital September 25, 1898, in line of duty.

Discharged at Sea Girt, N. J., October 8, 1898, pursuant to telegraphic instructions from Acting Secretary of War, dated September 10 1898. Discharge and final statements furnished. Service honest and faithful.

Clothing issued to him by the State $20.80.

Thomas P. McGuinness, Q. M. Sergeant. Residence, Jersey City, N. J.

Enrolled at Jersey City, N. J., July 2, 1898, by Captain See.

Mustered in at Sea Girt, N. J., July 14, 1898, by Captain W. C. Buttler, U. S. A.

Transferred to Company from Company "D" 4th N. J. V. I., per S. O. No. 5, Headquarters 4th N. J. V. I., dated July 25, 1898.

Joined Company at Sea Girt, N. J., July 25, 1898.

Appointed Corporal from Private July 25, per G. O. No. 11, Headquarters 4th N. J. V. I., dated September 1, 1898.

Appointed Sergeant from Corporal October 21, per G. O. No. 24, Headquarters 4th N. J. V. I., dated October 21, 1898.

Appointed Quartermaster Sergeant from Sergeant January 19, per G. O. No. 3, Headquarters 4th N. J. V. I., dated January 19, 1899.

Due United States $1.84 overpaid by Major Varney on July pay rolls, soldier having been paid as a Corporal from July 2, 1898, appointed Corporal from Private July 25, deducted on December pay rolls.

Sick in quarters September 16, 1898; March , 1899.

Vaccinated about December 12, 1898, successful.

COMPANY C.

Due soldier for clothing $8.56.

Due United States for ordnance $1.45.

Clothing issued to him by the State $20.80.

Michael A. McInerney, Private. Residence, Jersey City, N. J.

Tried by Summary Court September 23, 1898, vio. 32 A. W., absent September 19 to 20 inclusive; sentenced to forfeit $2.50. Fine and pay for time absent deducted on September pay rolls.

Sick in quarters February 10, 11 and 12, March 6 and 7, 1899, in line of duty.

Due soldier for clothing $7.85.

Due United States for ordnance $1.45.

Clothing issued to him by the State $20.80.

Patrick McKeon, Private. Residence, Jersey City, N. J.

Enrolled as Private, mustered in as Corporal.

Reduced from Corporal to Private per S. O. No. 5, Headquarters 4th N. J. V. I., dated July 25, 1898.

Tried by Summary Court August 24, 1898, vio. 32 A. W., absent August 20; sentenced to forfeit $4.00. Fine remitted by Commanding Officer, pay for time absent deducted on August pay rolls.

Tried by Summary Court September 23, 1898, vio. 32 A. W., absent 19½ hours September 21; sentenced to forfeit $1.00. Fine and pay for time absent deducted on September pay rolls.

Tried by Summary Court December 7, 1898, vio. 32 and 33 A. W., absent 6½ hours and night check roll; sentenced to forfeit $3.00. Fine deducted on December pay rolls.

Due soldier for clothing $6.97.

Due the United States for ordnance $1.45.

Clothing issued to him by the State $20.80.

John J. McLaughlin, Private. Residence, Jersey City, N. J.

Tried by Summary Court September 9, 1898, vio. 32 A. W., absent August 4; no punishment. Pay for time absent deducted on this roll.

Tried by Summary Court September 23, 1898, vio. 32 A. W., absent September 17 to 21 inclusive; sentenced to forfeit $3.00. Fine and pay for time absent deducted on September pay rolls.

Sick in quarters August 1, September 9 to 15 inclusive, and September 17, 1898, in line of duty.

Due soldier for clothing $7.35.

Due the United States for ordnance $0.30.

Clothing issued to him by the State $20 80.

William J. McLellan, Private. Residence, Jersey City, N. J.

Tried by Summary Court September 23, 1898, vio. 32 A. W., absent September 15 to 20 inclusive; sentenced to forfeit $5.00 Fine and pay for time absent deducted on September pay rolls.

COMPANY C.

On furlough from October 19 to 26, 1898, inclusive, at Jersey City, N. J.

Sick in quarters October 15 to 17, 1898, inclusive; February 17, 20, 24, 25, 26 and 27, 1899, in line of duty.

Due soldier for clothing $1.90.

Due the United States for ordnance $0.43.

Clothing issued to him by the State $20.80.

William McPartland, Corporal. Residence, Jersey City, N. J.

Appointed Corporal from Private January 19, per G. O. No. 3, Headquarters 4th N. J. V. I., dated January 19, 1899.

Tried by Summary Court August 24, 1898, vio. 32 A. W., absent August 22 to 23 inclusive; sentenced to forfeit $5.00. Fine remitted by Regimental Commander pay for time absent deducted on August pay rolls.

Vaccinated about December 12, 1898, successful.

Due soldier for clothing $7.34.

Clothing issued to him by the State $20.80.

James J. Mackey, Private. Residence, Jersey City, N. J.

Tried by Summary Court August 22, 1898, vio. 62 A. W., attempting to leave place of confinement, resisting sentry and using vile and abusive language to junior Officer of the Guard; sentenced to forfeit $10.00 and be confined at hard labor for twenty days. Fine remitted by Regimental Commander.

Tried by Summary Court October 5, 1898, vio. 32 A. W., absent September 28 to 29 inclusive; sentenced to forfeit $1.25. Pay for time absent deducted on September pay rolls. Fine deducted on October pay rolls.

Tried by Summary Court November 23, 1898, vio. 33 A. W., absent from Regimental parade; no punishment.

Tried by Summary Court December 22, 1898, vio. 33 A. W., absent from reveille; sentenced to forfeit $1.00. Fine deducted on December pay rolls.

On furlough February 14 to 23 inclusive, at Jersey City, N. J., authority endorsement Headquarters 2nd Division 2nd Army Corps, dated February 12, 1899.

Absent without leave February 24 to 27, 1899, inclusive. Pay for time absent to be deducted on this roll.

Sick in quarters October 3, 5, 6, 7, 8, 10, 11, 12, 13, December 25, 26, 1898, in line of duty.

Sick in quarters February 8, 9, 10, 11, 12, 1899, not in line of duty.

Clothing issued to him by the State $20.80.

William F. Malone, Private. Residence, Hoboken, N. J.

Tried by Summary Court August 22, 1898, vio. 62 A. W., attempting to cross guard line; sentenced to forfeit $6.00. Fine remitted by Commanding Officer.

COMPANY C.

Tried by Summary Court September 23, 1898, vio. 32 A. W., absent September 16 to 19 inclusive; sentenced to forfeit $5.00. Fine and pay for time absent deducted on December pay rolls.

Tried by Summary Court October 5, 1898, vio. 32 A. W., absent September 20 to 29 inclusive; sentenced to forfeit $4.00. Fine pay for time absent deducted on December pay rolls.

Tried by Summary Court October 30, 1898, vio. 32 A. W., absent October 22 to 29 inclusive; sentenced to forfeit $10.00. Fine and pay for time absent deducted on December pay rolls.

Tried by Summary Court November 8, 1898, vio. 62 A. W., disobedience of orders; not guilty.

Tried by Summary Court November 18, 1898, vio. 62 A. W., disobedience of orders; sentenced to forfeit $5.00 and ten days confinement at hard labor. Fine deducted on December pay rolls.

Tried by Summary Court December 7, 1898, vio. 33 A. W , absent from reveille; sentenced to forfeit $2.00. Fine deducted on December pay rolls.

Tried by Summary Court December 18, 1898, vio. 62 A. W., disobedience of orders; sentenced to forfeit $2.00. Fine deducted on December pay rolls.

Tried by Summary Court Jannary 9, 1899, vio. 33 A. W., absent from regimental parade; sentenced to forfeit $2.00. Fine deducted on Februally pay rolls.

Tried by General Court Martial, vio. 62 A. W., conduct prejudicial to good order and military discipline; found guilty and sentenced to be confined in regimental guard house for twenty days at hard labor and to forfeit $10.00, per S. O. No. 41, Headquarters 2nd Division 2nd Army Corps, dated February 13, 1899. Fine deducted on February pay rolls.

Due soldier for clothing $6.97.

Due the United States for ordnance $2.71.

Clothing issued to him by the State $20.80.

Thomas H. Mannion, Private. Residence, Jersey City, N. J.

Tried by Summary Court August 24, 1898, vio. 32 A. W., absent August 18 to 22 inclusive; sentenced to forfeit $10.00 and fifteen days confinement at hard labor. Fine remitted by Regimental Commander, pay for time absent deducted on September pay rolls.

Absent without leave September 13 to 16 inclusive, pay for time absent deducted on September pay rolls

Tried by Summary Court October 22, 1898, vio. 62 A. W., drunk and disorderly in Company quarters; sentenced to forfeit $2.00. Fine deducted on October pay rolls.

Tried by Summary Court November 2, 1898, vio. 38 A. W., drunk on duty; sentenced to forfeit $6.00. Fine deducted on November pay rolls.

Tried by Summary Court December 7, 1898, vio. 33 A. W.,

absent from night check roll; sentenced to forfeit $1.00. Fine deducted on January pay rolls.

Tried by Summary Court December 18, 1898, vio. 33 A. W., absent from drill; sentenced to forfeit $1.00. Fine deducted on January pay rolls.

Tried by Summary Court December 28, 1898, vio. 33 A. W., absent from night check roll; sentenced to forfeit $1.00. Fine deducted on January pay rolls.

Tried by Summary Court September 28, 1898, vio. 38 A. W., drunk duty; sentenced to forfeit $8.00. Fine deducted on January pay rolls.

Due soldier for clothing $7.85.

Clothing issued to him by the State $20.80.

John T. Mansfield, Sergeant. Residence, Hoboken, N. J.

Enrolled as Private, mustered in as Corporal.

On furlough from October 21 to 25, 1898, inclusive.

Appointed Sergeant from Corporal February 1, 1899, per G. O. No. 7, Headpuarters 4th N. J. V. I., dated February 1, 1899.

Sick September 9, 1898, in line of duty.

Vaccinated about December 12, 1898, successful.

Due soldier for clothing $11.17.

Clothing issued to him by the State $20 80.

William G. March, Private.

See Company "D."

Henry O. Messner, Private. Residence, Jersey City, N. J.

Enrolled as Private, mustered in as Corporal.

Tried by Summary Court September 30, 1898, vio. 32 A. W., absent 18¾ hours September 29; sentenced to forfeit $1.00. Fine and pay for time absent deducted on September pay rolls.

Tried by Summary Court November 2, 1898, vio. 38 A. W., drunk on duty; sentenced to forfeit $8.00 and to be reduced from Corporal to Private. Fine deducted on November pay rolls.

Sick in quarters October 5, 6, November 21, 22, 23, December 23 to 27, 1898, inclusive; January 4 to 7 inclusive, January 9 to 16 inclusive, January 24 to 27 inclusive, February 4, 6, 7, 10 to 16 inclusive, February 18, 19, 10, 24, and March 5, 1899.

Sick in Regimental Hospital November 24 to December 17, 1898, inclusive. All sickness in line of duty.

Due soldier for clothing $2.57.

Clothing issued to him by the State $20.80.

Thomas J. Mitchell, Private. Residence, Jersey City, N. J.

Tried by Summary Court September 23, 1898, vio. 32 A. W., absent September 10 to 16 inclusive; sentenced to forfeit $5.00. Fine and pay for time absent deducted on September pay rolls.

Tried by Summary Court October 31, 1898, vio. 62 A. W.,

drunk and disorderly; sentenced to forfeit $3.00. Fine deducted on November pay rolls.

Tried by Summary Court November 18, 1898, vio. 32 A. W., absent November 1 ro 7 inclusive; sentenced to forfeit $7.00. Fine and pay for time absent deducted on November pay rolls.

Sick in quarters January 24, February 10, 1899, in line of duty.

Due soldier for clothing $5.41.

Due the United States for ordnance $1.45.

Clothing issued to him by the State $20.80.

Isaac Morris, Private,

See Company "I."

James P. Morrissey, Private. Residence, Jersey City, N. J.

Tried by Summary Court August 20, 1898, vio. 32 A. W., absent 17 hours August 17; sentenced to forfeit $4 00. Fine remitted by Regimental Commander.

Tried by Summary Court August 24, 1898, vio. 32 A. W., absent 10 hours August 21; sentenced to forfeit $2.00. Fine remitted by Regimental Commander.

Tried by Summary Court September 8, 1898, vio. 32 A. W., absent September 4 to 15 inclusive; sentenced to forfeit $8.00. Fine and pay for time absent deducted on December pay rolls.

Tried by Summary Court September 23, 1898, vio. 32 A. W., absent September 16 to 19; sentenced to forfeit $6.00 and to be confined at hard labor for five days. Fine and pay for time absent deducted on December pay rolls.

Tried by Summary Court, October 22, 1898, vio. 62 A. W., drunk and disorderly in Company quarters; sentenced to forfeit $3.00. Fine deducted on December pay rolls.

Tried by Summary Court November 18, 1898, vio. 32 A. W., absent October 22 to 28 inclusive; sentenced to forfeit $12.50. Fine and pay for time absent deducted on December pay rolls.

Tried by Summary Court November 29, 1898, vio. 32 A. W., absent November 6 and 7 inclusive; sentenced to forfeit $6.00. Fine and pay for time absent deducted on December pay rolls.

Tried by General Court Martial December 10, 1898, vio. 32 A. W., absent November 6 and 7 inclusive; sentenced to be dishonorably discharged from the service of the United States, forfeiting all pay and allowances due him and to be confined at hard labor in Regimental guard house for three months, per S O. No. 164, Headquarters 2nd Division 2nd Army Corps, dated Camp Wetherill, Greenville, S. C., December 13, 1898. Sentence revoked per S. O. No. 169, Headquarters 2nd Division 2nd Army Corps, dated Camp Wetherill, Greenville, S. C., December 19, 1898.

Tried by Summary Court December 9, 1898, vio. 33 A. W., absent from regimental parade; no punishment.

COMPANY C.

Tried by Summary Court December 28, 1898, vio. 33 A. W., absent from drill; sentenced to forfeit $3.00. Fine deducted on December pay rolls.

Absent without leave January 14 to 15, 1899, inclusive; pay for time absent deducted on January pay rolls.

Tried by Summary Court January 30, 1899, vio. 62 A. W., drunk and disorderly in Greenville, S. C.; sentenced to eight days close confinement on bread and water.

Sick in quarters February 13, 17 and 20, March 5, 11, 13 and 14. 1899.

Due the United States for clothing $13.60.

Clothing issued to him by the State $20.80.

John J. Mullen, Private. Residence, Jersey City, N. J.

Tried by Summary Court August 24, 1898, vio. 32 A. W., absent August 24 and 25 inclusive; sentenced to forfeit $10.00 and to be confined at hard labor for 15 days. Fine remitted by Regimental Commander, pay for time absent deducted on August pay rolls.

Absent without leave September 18, 1898, pay for time absent deducted on September pay rolls.

Tried by Summary Court October 31, 1898, vio. 32 A. W., absent October 22 to 25 inclusive; sentenced to forfeit $5.00. Fine and pay for time absent deducted on October pay rolls.

Tried by Summary Court November 23, 1898, vio. 33 A. W., absent from regimental parade; sentenced to forfeit $2.00. Fine deducted on November pay rolls.

Tried by Summary Court January 3, 1899, vio. 32 A. W., found in Greenville, S. C., at 10.40 P. M., without authority; sentenced to forfeit $1.00. Fine deducted on January pay rolls.

Tried by Summary Court February 17, 1899, vio. 32 A. W., absent February 11 to 12 inclusive; sentenced to forfeit $7.00. Fine and pay for time absent deducted on February pay rolls.

Absent without leave March 9 to 12, 1899, inclusive. Pay for time absent to be deducted on this roll.

Due soldier for clothing $7.05.

Clothing issued to him by the State $20.80.

Garret J. Newkirk, Private. Residence, Jersey City, N. J.

Enrolled as Private, mustered in as Corporal.

Tried by Summary Court August 20, 1898, vio. 32 A. W., absent August 15 to 19 inclusive; sentenced to forfeit $10.00 and to be reduced to the grade of Private. Fine remitted by Regimental Commander, pay for time absent deducted on August pay rolls.

Tried by Summary Court September 8, 1898, vio. 32 A. W., absent September 2 to 5; sentenced to forfeit $8.00 and to be confined at hard labor for ten days. Fine and pay for time absent deducted on final

statements.

Discharged at Sea Girt, N. J., September 13, 1898, pursuant to telegraphic instructions from Acting Secretary of War, dated September 10. Discharge and final statements furnished. Service honest and faithful.

Charles A. Noe, Private. Residence, Port Richmond, N. Y.

Tried by Summary Court August 16, 1898, vio. 32 A. W., absent four hours and attempting to cross guard line; sentenced to forfeit $5.00. Fine remitted by Regimental Commander.

Tried by Summary Court, October 31, 1898, vio. 62 A. W., sentenced to forfeit $5.00 Fine deducted on October pay rolls.

Tried by Summary Court November 23, 1898, vio. 33 A. W., absent from regimental parade; sentenced to forfeit $2.00. Fine deducted on December pay rolls.

Tried by Summary Court, December 7, 1898, vio. 32 A. W., absent November 20; sentenced to forfeit $2.00. Fine and pay for time absent deducted on December pay rolls.

Sick in quarters February 4, 6, 7, 10 to 16, 18, 19, 20 and 24, 1899, in line of duty.

Due soldier for clothing $2.39.

Due the United States for ordnance $1.45.

Clothing issued to him by the State $20.80.

William J. Nolte, Corporal. Residence, Orange, N. J.

Enrolled at Newark, N. J , May 2, 1898, by Captain Fraser.

Mustered in at Sea Girt, N. J., May 6, 1898, by Captain W. C. Buttler, U. S. A.

Transferred to Company from Company "F" 1st N. J. V. I., per S. O. No. 3, issued by Captain W. C. Buttler, dated October 8, 1898, by authority of instructions from War Department, dated September 10, 1898. Joined Company at Camp Meade, Pa , October 9, 1898.

On furlough July 17 to 19, 1898, inclusive, per endorsement Headquarters 1st Brigade, 2nd Division 2nd Army Corps.

Tried by Summary Court August 31, 1898, vio. 32 A. W., absent August 18 to 27 inclusive; sentenced to forfeit $8.50. Fine and pay for time absent deducted on August pay rolls.

Appointed Corporal from Private November 28, 1898, per G. O. No. 36, Headquarters 4th N. J. V. I., dated November 28, 1898.

Sick in quarters June 3, 1898; January 10, 1899, in Regimental Hospital January 21 to 23 inclusive, all sickness in line of duty.

Due soldier for clothing $4.34.

Due United States for ordnance $1.45.

Patrick J. O'Brien, Private. Residence, Jersey City, N. J.

Tried by Summary Court September 23, 1898, vio. 32 A. W., absent September 17 to 18 inclusive; sentenced to forfeit $3.00. Fine and pay for time absent deducted on September pay rolls.

COMPANY C.

Tried by Summary Court November 2 1898, vio. 62 A. W., allowing, through neglect, two prisoners to escape; not guilty.

Tried by Summary Court December 7, 1898, vio. 62 A. W., drunk in Company quarters. sentenced to forfeit $2.00. Fine deducted on December pay rolls.

Tried by Summary Court September 24, 1898, vio. 32 A. W., absent 14¼ hours; sentenced to forfeit $5.00. Fine deducted on December pay rolls.

Tried by Summary Court December 28, 1898, vio. 32 A. W., absent December 21; sentenced to forfeit $5.00. Fine and pay for time absent deducted on December pay rolls.

Tried by Summary Court January 3, 1899, vio. 32 A. W., found in Greenville, S. C., at 10 P. M., without authortty; sentenced to forfeit $1.00. Fine deducted on January pay rolls.

Tried by Summary Court January 13, 1899, vio. 62 A. W., drunk in Greenville, S. C.; sentenced to solitary confinement on bread and water for five days.

Sick in quarters March 1 to 4, 1899, inclusive, in line of duty.

Due soldier for clothing $5.36.

Clothing issued to him by the State $20.80.

Frederick O'Hale, Corporal. Residence, Newark, N. J.

Enrolled at Newark, N, J., May 2, 1898, by Captain Boyd.

Mustered in at Sea Girt, N. J., May 6, 1898, by Captain W. C. Buttler, U. S. A.

Transferred to Company from Company "F" 1st N. J. V. I., per authority instructions War Department, dated September 10, 1898. Joined Company at Sea Girt, N. J., September 17.

Tried by Summary Court August 24, 1898, vio. 32 A. W., absent August 16 to 20 inclusive; sentenced to forfeit $6.00. Fine and pay for time absent deducted on August pay rolls.

Appointed Corporal from Private February 1, 1899, per G. O. No. 7, Headquarters 4th N. J. V. I., dated February 1, 1899.

Due soldier for clothing $5.06.

John W. Potts, Private. Residence, Jersey City, N. J.

Tried by Summary Court November 2, 1898, vio. 62 A. W., allowing, through neglect, two prisoners to escape; not guilty.

Tried by Summary Court November 23, 1898, vio. 33 A. W., absent from regemental parade; sentenced to forfeit $0.50. Fine deducted on November pay rolls.

Tried by Summary Court Dec. 28, 1898, vio. 33 A. W., absent from drill; sentenced to forfeit $2.00. Fine deducted on December pay rolls.

Sick in quarters October 1, 1898, in line of duty.

Due soldier for clothing $1.82.

Due the United States for ordnance $0.07.

Clothing issued to him by the State $20.80.

COMPANY C.

Richard Powderly, Corporal. Residence, Jersey City, N. J.

Appointed Corporal from Private November 28, per G. O. No. 36, Headquarters 4th N. J. V. I., dated November 28, 1898

Tried by Summary Court August 27, 1898, vio. 32 A. W., absent August 19 to 23 inclusive; sentenced to forfeit $8.00 and to be confined for ten days at hard labor. Fine remitted by Regimental Commander, pay for time absent deducted on August pay rolls.

Tried by Summary Court September 23, 1898, vio. 32 A. W., absent September 17 to 23 inclusive; sentenced to forfeit $7.00. Fine and pay for time absent deducted on September pay rolls.

Tried by Summary Court February 24, 1899, vio. 62 A. W., neglected to obey orders of 1st Sergeant; sentenced to be reprimanded by his Company Commander.

Vaccinated about December 12, 1898, successful.

Due soldier for clothing $6.79.

Due the United States for ordnance $0.43.

Clothing issued to him by the State $20.80.

Edward M. Rake, Private.

See Company "B."

James A. Reddick, Private.

See Company "D."

John J. Reilly, Private. Residence, Jersey City, N. J.

Tried by Summary Court August 16, 1898, vio. 32 A. W., absent 7½ hours August 8; sentenced to forfeit $2.00. Fine remitted by Regimental Commander.

Tried by Summary Court August 16, 1898, vio. 32 A. W., absent 8 hours August 11; sentenced to forfeit $5.00. Fine remitted by Regimental Commander.

Tried by Summary Court August 24, 1898, vio. 32 A. W., absent August 17 to 21 inclusive; sentenced to forfeit $10.00 and to be confined at hard labor for 10 days. Fine remitted by Regimental Commander, pay for time absent deducted on August pay rolls.

Tried by Summary Court September 23, 1898, vio. 32 A. W., absent September 14 to 19 inclusive; sentenced to forfeit $6.00. Fine and pay for time absent deducted on September pay rolls.

Tried by Summary Court, September 8, 1898, vio. 32 A W., absent September 6; sentenced to forfeit $3.00. Find and pay for time absent deducted on September pay rolls.

Discharged at Camp Meade, Pa., October 29, pursuant to telegraphic instructions from War Department, dated October 27, 1898. Discharge and final statements furnished. Service honest and faithful.

James J. Riley, Sergeant. Residence, Jersey City, N. J.

Enrolled at Jersey City, N. J., July 2, 1898, by Captain A. L. Christie.

Second Lieut. **WILLIAM S. RIGHTER,**

Company C.

COMPANY C.

Mustered in at Sea Girt, N. J., July 14, 1898, by Captain W. C. Buttler, U. S. A.

Transferred to Company from Company "I" 4th N. J. V. I., per S. O. No. 5, Headquarters 4th N. J. V. I., dated July 25, 1898. Joined Company at Sea Girt, N. J., July 25, 1898.

Appointed Sergeant from Private, July 25, per G. O. No. 11, Headquarters 4th N. J. V. I., dated September 1, 1898.

Absent without leave September 17 to 18, 1898, pay for time absent deducted on September pay rolls.

Tried by Summary Court December 14, 1898, vio. 33 A. W., absent from Company drill, Batallion drill and Regimental drill; no punishment.

Tried by Summary Court, December 16, 1898, vio. 33 A. W. absent from reville; sentenced to forfeit $1.00. Fine deducted on December pay rolls.

Tried by Summary Court December 24, 1898, vio. 33 A. W., absent from reveille; sentenced to forfeit $1.00. Fine deducted on December pay rolls.

Due United States $4.60 overpaid by Major Varney on July pay rolls, on account of error in making up pay rolls, soldier having been paid as a Sergeant from July 2; deducted on December pay rolls.

Sick September 8, 1898, in line of duty.

Vaccinated about December 12, 1898, successful.

Due United States for ordnance $1.45.

Due soldier for clothing $0.26.

Clothing issued to him by the State $20.80.

William S. Righter, 2nd Lieutenant. Residence, Newark, N. J.

Enrolled at Newark, N. J., July 17, 1898, by Colonel R. G. Smith.

Detailed to Staff of Brigadier General J. W. Plume, at Falls Church, Va , per S. O. No. 168, A. G. O., dated July 19, 1898.

Resignation accepted to date October 21, 1898, per S. O. No. 249, A. G. O. dated October 21, 1898.

Joseph P. Rigney, Corporal. Residence, Jersey City, N. J.

Appointed Corporal from Private, October 21, 1898, per G. O. No. 24, Headquarters 4th N. J. V. I., dated October 21, 1898.

On furlough from December 28, 1898, to January 3, 1899, at Jersey City, N. J , per authority endorsement 1st Brigade, 2nd Division 2nd Army Corps.

Sick in Regimental Hospital January 4 to 6 inclusive. Sick in quarters January 7, 9, 10, 12 to 18, 1899, inclusive, not in line of duty.

Discharged at Greenville, S. C., pursuant to telegraphic instructions from War Department, dated January 21, 1899. Discharge and final statements furnished. Service honest and faithful.

COMPANY C.

James H. Robinson, Sergeant. Residence, Jersey City, N. J.

Enrolled at Jersey City, N. J., July 2, 1898, by Captain Edward See.

Mustered in at Sea Girt, N. J., July 14, 1898, by Captain W. C. Buttler, U. S. A.

Transferred to Company from Company "D" 4th N. J. V. I., per S. O. No. 5, Headquarters 4th N. J. V. I., dated July 24, 1898. Joined Company at Sea Girt, N. J., July 25.

Appointed Sergeant from Private July 25, per G. O. No. 11, Headquarters 4th N. J. V. I., dated September 1, 1898.

Tried by Summary Court August 23, 1898, vio. 32 A. W., absent two hours; no punishment.

Sick in Regimental Hospital September 14. In quarters September 15 to 21, 1898, inclusive, in line of duiy.

Discharged at Sea Girt, N. J., September 30, 1898, on Surgeon's Certificate of Disability. Discharge and final statements furnished. Service honest and faithful.

Clothing issued to him by the State $20.80.

William J. Ryan, No. 1, Private. Residence, Jersey City, N. J.

Tried by Summary Court December 7, 1898, vio. 32 A. W., absent December 1 to 2 inclusive; sentenced to forfeit $2.00. Fine and pay for time absent deducted on December pay rolls.

Sick in quarters December 8 and 9, 1898; January 9 to February 13 inclusive, 16, 18, 19, 1899. In Regimental Hospital from December 10, 1898, to January 18, 1899, inclusive, not in line of duty.

Due soldier for clothing $3.76.

Clothing issued to him by the State $20.80.

William J. Ryan, No. 2, Private. Residence, Jersey City, N. J.

Tried by Summary Court, September 30, 1898, vio. 32 A. W., absent September 26 to 27 inclusive; sentenced to forfeit $2.00. Fine and pay for time absent deducted on September pay rolls.

Tried by Summary Court November 23, 1898, vio. 62 A. W., did purloin blanket and destroy same; sentenced to forfeit $5.00. Fine deducted on December pay rolls.

Tried by Summary Court December 9, 1898, vio. 32 A. W., absent November 30 to December 5 inclusive; sentenced to forfeit $12.00. Fine and pay for time absent deducted on December pay rolls.

Tried by Summary Court January 18, 1899, vio. 32 A. W., absent January 16 to 17 inclusive; sentenced to forfeit $1.00. Fine and pay for time absent deducted on January pay rolls.

Absent without leave January 14 to 15, 1899, inclusive; pay for time absent deducted on January pay rolls.

Tried by Summary Court February 20, 1899, vio. 32 A. W., absent February 11 to 16 inclusive; sentenced to forfeit $5.00 and be con-

fined eleven days in regimental guard house. Fine and pay for time absent deducted on Februury pay rolls,

Absent without leave March 12 to 18, 1899, inclusive; pay for time absent to be deducted on this roll.

On special duty at Greenville S. C., preparing camp for 4th N. J. V. I., November 1 to 14 inclusive, per S. O. No. 51, Headquarters 4th N. J. V. I., dated October 31, 1898.

Due United States for clothing $5.33, and for ordnance $1.45.

Clothing issued to him by the State $20.80.

Stephen Scanlon, Private.

See Company "D."

Frank H. Scarboro Private. Residence, New Hope, Pa.

Tried by Summary Court August 16, 1898, vio. 33 A. W., absent forty hours and attempting to cross guard line; sentenced to forfeit $5.00. Fine remitted by Regimental Commander.

Tried by Summary Court December 7, 1898, vio. 32 A. W., absent November 30 to December 2 inclusive; sentenced to forfeit $3.00. Fine and pay for time absent deducted on December pay rolls.

Due soldier for clothing $1.42.

Due the United States for ordnance $0.30.

Clothing issued to him by the State $20.80.

John J. Shanley, Private. Residence, Jersey City, N. J.

Sick in quarters September 22, 1898; January 24, 25, March 5, 6. 7 and 14; in hospital 2nd Division 2nd Army Corps, at Camp Wetherill, S. C., from March 8 to 13, 1899, inclusive.

Due soldier for clothing $6.66.

Clothing issued to him by the State $20.80.

Frank Shaughnessy, Private. Residence, Jersey City, N. J.

Tried by Summary Court September 23, 1898, vio. 32 A. W. absent September 20 to 22 inclusive; sentenced to forfeit $2.00. Fine and pay for time absent deducted on September pay rolls

Discharged at Camp Meade, Pa., October 10, 1898, pursuant to telegraphic instructions from Acting Secretary of War, dated September 10, 1898. Discharge and final statements furnished. Service honest and faithful.

John L. Sheridan. Corporal. Residence, Jersey City, N. J.

Appointed Corporal from Private March 4, 1899, per G. O. No. 14, Headquarters 4th N. J. V. I., dated March 4th.

Due soldier for clothing $5.45.

Clothing issued to him by the State $20.80.

Michael F. Smith, Private. Residence, Jersey City, N. J.

Tried by Summary Court August 19, 1898, vio. 32 A. W., absent twelve hours August 17; sentenced to forfeit $2.00. Fine remitted by Regimental Commander.

COMPANY C.

Tried by Summary Court September 23, 1898, vio. 21 A. W., disobedience of orders; sentenced to forfeit $3.00. Fine deducted on September pay rolls.

Tried by Summary Court September 30, 1898, vio. 32 A. W., absent September 14 to 15 inclusive; sentenced to forfeit $2.50. Fine and pay for time absent deducted on September pay rolls.

Absent without leave September 24 to 26, 1898, inclusive; pay for time absent deducted on September pay rolls.

On special duty preparing camp for 4th N. J. V. I., at Greenville, S. C., from November 1 to 14 inclusive, per S. O. No. 51, Headquarters 4th N. J. V. I., dated October 31, 1898.

On furlough December 14 to 20 inclusive, at Jersey City, N. J., by authority of endorsement from Headquarters 1st Brigade, 2nd Division 2nd Army Corps, dated December 13, 1898.

Absent December 21 to 27, 1898, inclusive; pay for time absent deducted on December pay rolls.

Absent without leave March 10 to 12, 1898, inclusive; pay for time absent deducted on this roll.

Sick in quarters September 19 and 20, 1898, in line of duty.

Due soldier for clothing $7.69.

Clothing issued to him by the State $20.80.

Charles H. Springsted, Captain. Residence, Jersey City, N. J.

Enrolled at Jersey City, N. J., June 30, 1898, by Colonel R. G. Smith.

Absent with leave October 28 to November inclusive, per S. O. No. 117, Headquarters 2nd Division 2nd Army Corps, dated October 24, 1898, telegraphed for and returned after an absence of four days, October 31.

In arrest November 5 to 9, 1898, inclusive, released and restored to duty.

In arrest January 5 to 10, 1899, inclusive, released and restored to duty.

Member of a General Court Martial, convened at Sea Girt, N. J., per S. O. No. 225, Headquarters Dedartment of the East, dated Governor's Island, New York Harbor, September 30, 1898.

Sick in quarters March 19, 1899, in line of duty.

John L. Sullivan, Private. Residence, Jersey City, N. J.

Tried by Summary Court August 20, 1898, vio. 32 A. W., absent August 18 to 23 inclusive; sentenced to forfeit $10.00 and to be confined at hard labor for twenty days. Fine remitted by Regimental Commander, pay for time absent deducted on August pay rolls.

Tried by Summary Court September 13, 1898, vio. 32 A. W., absent September 5 to 11 inclusive; sentenced to forfeit $10.00. Fine and pay for time absent deducted on September pay rolls.

Captain **CHARLES H. SPRINGSTED,**

Company C.

COMPANY C.

Tried by Summary Court October 31, 1898, vio. 32 A. W., absent October 22 to 25 inclusive; sentenced to forfeit $5.00.

Tried by General Court Martial, vio. 32 and 62 A. W, absent October 31 to November 11, 1898, inclusive, and conduct to the prejudice of good order and military discipline, found guilty and sentenced to be confined at hard labor in regimental guard house for three months, and to forfeit $10.00 per month for the same period, per S. O. No. 157, Headquarters 2nd Division, 2nd Army Corps, dated December 6, 1898.

Escaped from regimental guard December 3, and absent without leave from that date to December 17, 1898.

Declared a deserter December 18, 1898, at Camp Wetherill, S. C.

Due United States for clothing overdrawn at date of desertion $26.30.

Last paid previous to date of desertion by Major Arnold to September 30, 1898.

Thomas F. Sullivan, Private. Residence, Jersey City, N. J.

Tried by Summary Court August 16, 1898, vio. 32 A. W., absent eight hours August 11; sentenced to forfeit $5.00. Fine remitted by Regimental Commander.

Tried by Summary Court August 18, 1898, vio. 32 A. W., absent 4 hours; sentenced to forfeit $2.00. Fine remitted by Regimental Commander.

Tried by Summary Court August 24, 1898, vio. 32 A. W., absent August 18 to 23 inclusive; sentenced to forfeit $10.00 and to be confined at hard labor for fourteen days. Fine remitted by Regimental Commander, pay for time absent deducted on September pay rolls.

Tried by Summary Court September 24, 1898, vio. 32 A. W., absent September 26 to 29 inclusive; sentenced to forfeit $8.00. Fine and pay for time absent deducted on September pay rolls.

Tried by Summary Court October 5, 1898, vio. 32 A. W., absent September 25 to 29 inclusive; sentenced to forfeit $5.00. Charged on October pay rolls.

Tried by Summary Court October 13, 1898, vio. 33 A. W., absent from drill; sentenced to forfeit $2.00.

Absent without leave October 22 to 31 inclusive. Declared a deserter November 1, at Camp Meade, Pa. Returned to duty November 2, 1898, without trial.

Absent without leave November 10 to 21, inclusive. Declared a deserter November 22, 1898, at Camp Meade, Pa.

Sick in quarters October 5, 1898, in line of duty.

Due United States for clothing overdrawn at date of desertion $36.56,

Last paid previous to date of desertion by Major Arnold to September 30, 1898.

Clothing issued to him by the State $20.80.

COMPANY C.

Henry C. H. Stewart, 1st Lieutenant. Residence, Newark, N. J.

Enrolled at Newark, N. J., November 9, 1898, by Colonel Gillmore.

Mustered in at Greenville, S. C., November 30, 1898, by Major A. C. Sharp.

Joseph Stier, Private. Residence, Jersey City, N. J.

Tried by Summary Court, September 13, 1898, vio. 62 A. W., disobedience of orders; sentenced to forfeit $5.00. Fine deducted on September pay rolls.

Discharged at Camp Meade, Pa., October 29, pursuant to telegraphic instructions from War Department, dated October 27, 1898. Discharge and final statements furnished. Service honest and faithful.

Frederick Swartz, Private. Residence, Jersey City, N. J.

Tried by Summary Court August 24, 1898, vio. 32 A. W., absent August 18 to 23 inclusive; sentenced to forfeit $10.00 and to be confined at hard labor for twelve days. Fine remitted by Regimental Commander, pay for time absent deducted on August pay rolls.

Tried by Summary Court September 23, 1898, vio. 32 A. W., absent September 19; sentenced to forfeit $5.00. Fine and pay for time absent deducted on September pay rolls.

Tried by Summary Court October 5, 1898, vio. 32 A. W., absent September 25 to 29 inclusive; sentenced to forfeit $4.00 Pay for time absent deducted on September pay rolls.

Tried by Summary Court October 13, 1898, vio. 33 A. W., absent from drill; sentenced to forfeit $0.50.

Absent without leave October 22 to 31 inclusive. Declared a deserter November 1, 1898, at Camp Meade, Pa.

Due United States for clothing overdrawn at date of desertion $36.71.

Last paid previous to date of desertion by Major Arnold to September 30, 1898.

George W. Taylor, Private. Residence, Lambertville, N. J.

Tried by Summary Court November 18, 1898, vio. 32 A. W., absent November 4 to 12 inclusive; sentenced to forfeit $5.00. Fine and pay for time absent deducted on November pay rolls.

On furlough February 21 to March 7 inclusive, at Lambertville, N. J., by authority endorsement from Headquarters 2nd Division 2nd Army Corps, dated February 18, 1899.

Sick in quarters September 5 to 9 inclusive, October 21 to 25 inclusive, December 24, 1898, and January 21, 1899, in line of duty.

Due Soldier for clothing $9.25.

Clothing issued to him by the State $20.80.

Christopher M. Ternan, Private. Residence, Jersey City, N. J.

Tried by Summary Court August 19, 1898, vio. 62 A. W., attempt to assault a non-commissioned officer, disobedience of orders and

First Lieut. HENRY C. H. STEWART,
Company C.

drunk and disorderly; sentenced to forfeit one month's pay and to be confined at hard labor for one month. Fine remitted by Regimental Commander.

Tried by Summary Court, October 31, 1898, vio. 62 A. W., drunk and disorderly; sentenced to forfeit $8.00. Fine deducted on October pay rolls.

Tried by Summary Court November 11, 1898, vio. 25 A. W., did use vile and abusive language, and did draw his bayonet and threaten bodily harm to his 1st Sergeant; sentenced to forfeit $9.00. Fine deducted on November pay rolls.

Sick in quarters November 22, 25 to 29 inclusive, December 7 to 14 inclusive, in Regimental Hospital November 30 to December 6, 1898, not in line of duty.

Sick in quarters February 2 to 10 inclusive, 13, 14, 15, 17, 18, 21, 23 to 26, 1899, inclusive, in line of duty.

Due soldier for clothing $5.40.

Due the United States for ordnance $0.43.

Clothing issued to him by the State $20.80.

Patrick J. Tobin. Private. Residence, Jersey City, N. J.

Enrolled as Private, mustered in as Sergeant.

Reduced from Sergeant to Private per S. O. No. 5, Headquarters 4th N. J. V. I., dated July 25, 1898.

Tried by Summary Court August 18, 1898, vio. 32 A. W., absent four hours; sentenced to forfeit $2.00. Fine remitted by Regimental Commander.

Tried by Summary Court September 22, 1898, vio. 32 A. W., absent September 17 to 18 inclusive; sentenced to forfeit $4.00. Fine and pay for time absent deducted on final statements.

Sick in quarters September 24, October 3 and 4, 1898, not in line of duty.

Discharged at Sea Girt, N. J., October 8, 1898, pursuant to telegraphic instructions from Acting Secretary of War, dated September 10. Discharge and final statements furnished. Service honest and faithful.

Michael J. Toolen, Corporal. Residence, Jersey City, N. J.

Enrolled as Private, mustered in as Corporal.

Tried by Summary Court September 20, 1898, vio. 21 A. W., disobedience of orders; no punishment.

Sick in quarters September 21, in line of duty. Sick September 24, 1898, not in line of duty.

Discharged at Sea Girt, N. J., September 30, 1898, on Surgeon's Certificate of Disability. Discharge and final statements furnished. Service honest and faithful.

Edwin H. Vilade, 1st Sergeant. Residence, Jersey City, N. J.

Enrolled at Jersey City, N. J., July 2, 1898, by Captain A. L. Christie.

COMPANY C.

Mustered in at Sea Girt, N. J., July 14, 1898, by Captain W. C. Buttler, U. S. A.

Enrolled as Private Company "I" 4th N. J. V. I.

Transferred to Company "C" from Company "I" July 25, per S. O. No. 5, Headquarters 4th N. J. V. I., dated July 25, 1898.

Appointed Sergeant from Private July 25, per G. O. No 11, Headquarters 4th N. J. V. I., dated September 1, 1898.

Appointed 1st Sergeant from Sergeant January 15, per Company Orders No. 2, dated January 15, 1899.

On furlough October 21 to 25, 1898, inclusive, at Jersey City, N. J.

Due United States $4.60 overpaid by Major Varney on July pay rolls, on account of error in making up pay rolls, soldier having been patd as a Sergeant from July 2. Appointed Sergeant from Private July 25, 1898, deducted on December pay rolls.

Due soldier for clothing $8.97.

Due the United States for ordnance $1.45.

Clothing issued to him by the State $20.80.

Frederick Weissenbach Musician. Residence, Jersey City, N. J.

On furlough December 24, 1898, to January 2, 1899, inclusive, at Jersey City, N. J., authority Headquarters 2nd Division 2nd Army Corps.

Sick in quarters August 29, 1898, in line of duty.

Due the United States for ordnance and ordnance stores $0.26, deducted on final statements.

Due United States for overpayment by Major Varney on September pay rolls $0.52, deducted on October pay rolls.

Discharged at Greenville, S. C., January 5, 1899, pursuant to telegraphic instructions from War Department, dated December 28, 1898. Discharge and final statements furnished. Service honest and faithful.

Harry F. White, 2nd Lieutenant. Residence, Woodbury, N. J.

Enrolled at Woodbury N. J., October 22, 1898, by Colonel R. G. Smith.

Mustered in at Greenville, S. C., November 10, 1898, by Captain Van Dieman.

Originally enrolled as a Sergsant in Company "H" 4th N. J. V. I.

Appointed 2nd Lieutenant October 22, 1898, vice W. S. Righter, resigned.

August Zimmermann, Private. Residence, Jersey City, N. J.

Enrolled as Private, mustered in as Corporal.

Reduced from Corporal to Private per S. O. No. 5, Headquarters 4th N. J. V. I., dated July 25, 1898.

Discharged at Sea Girt, N. J., September 13, pursuant to telegraphic instructions from Acting Secretary of War, dated September 10, 1898. Discharge and final statements furnished. Service honest and faithful.

Second Lieut. **HARRY F. WHITE,**

Company C.

INDEX.

	Page.
Anderson, G. A.	1
Anderson, M. H.	1
Baker, W. A.	1
Batchelor, T.	2
Bergen, J. F.	2
B'eu, H.	2
Bircher, A.	2
Booth, G.	3
Brown, J.	3
Brown, J. M.	3
Bryson, D.	3
Buckman, J. H.	4
Budington, F. T.	4
Byrnes, P. J.	5
Calton, W.	5
Cavanagh, J.	5
Caufield, J.	5
Clark, A. B.	6
Cody, D. F.	6
Costello, J.	7
Cottingham, A.	7
Cummings, W.	7
Deffley, T.	7
Desmond, J. W.	7
Dieterle, C.	8
Donohue, L. J.	8
Donovan, D. J.	8
Dorgan, J. F.	9
Dunn, J. J.	9
Dunn, J. L.	9
Dyke, C.	9
Eaton, S. A.	10
Edge, W.	10
Ege, F.	11
Engle, J. J.	11
Evers, J.	11
Evesson, B.	11
Evre, A. G.	12
Fallon, J. J.	12
Fitzpatrick, J.	12
Flynn, T. V.	12
Gardner, G. W.	13
Gibson, T.	13
Gies, J. B.	13
Graff, A. H.	14
Halloran, M.	14
Hanna, J.	14
Hayden, W.	14
Henkel, B.	15
Hennessy, J.	15
Hierhager, C.	15
Higgins, J. M.	15
Hilger, P.	16
Hill, E. J.	16
Hill, A. E.	16
Hogan, R. J.	16
Hoppel, P.	17
Hotopp, O. A.	17
Jennings, W. A.	17
Joch, G. F.	18
Johnson, A. F.	18
Kierey, H. A.	18
Kies, F.	19
Kraft, J. J.	19
Kraus, G. F., Jr.	19
Kyte, T.	19
Laube, H.	20
La Wall, W. L.	20
Leonard, J. H.	21
Lyons, B.	21
McDonald, J.	20
Mac Donald, H.	22
McDermott, E.	22
MacEvoy, T. F.	22
McKenny, F.	22
McGuinn, M. J.	23
McGuinness, T. P.	23
McWilliams, R. J.	24
Maskell, M.	24
Meaney, J. F.	24
Meyers, A.	25
Monahan, J. E.	25
Morgan, J. H.	25
Murphy, E.	25
Murphy, J. J.	26
Mussehl, C.	26

Page.

Muth, A. 27
Neill, H. W. 27
Netterman, O. A. 27
Noirot, F. 27
Oberst W. 28
Oenski, M. 28
Olsen, P. H. 28
Openshaw, G. L. 29
Pallister, J. F. 29
Purcell, E. 29
Ralph, H. J. 30
Reddick, J. 30
Regan, M. J. 31
Reichhelm, G. L. 31
Reilly, T. A. 31
Reiners, F. J. 32
Rhoderick, G. G. 32
Rikeman, H. 32
Ritz, A. C. 32
Robinson, J. H. 32
Ruff, R. 33
Ruge, C. F. 33
Ryan, J. A. 33

Page

Sahrbeck, E. 34
Satchwell, T. J. 34
Sawyer, C. J. 34
Scanlon, S. 35
See, E. 35
Sheehan, E. 35
Simpson, W. H. 36
Somers, G. F. 36
Spillane, W. F. 36
Sullivan, W. 36
Stivers, H. A. 37
Stone, A. G. 37
Strocker, G. 38
Tyler, E. J. 38
Vill, G. 38
Warren, C. 38
Wedlake, J. W. 39
Weston, W. H. 39
White, J. S. 39
Whitten, W., Jr. 40
Wood, W. J. 40
Woodley, J. H. 41

COMPANY D.

Discharged Upon Muster Out—April 6, 1899.

Captain H. J. Ralph,
1st Lieutenant Frederick Ege,
2nd " T. F. MacEvoy,
1st Sergeant D. F. Cody,
Q. M. Sergeant G. F. Kraus, Jr.
Sergeant H. Laube,
" G. L. Reichhelm,
" J. W. Desmond,
" J. F. Dorgan,
Corporal J. W. Wedlake,
" G. W. Gardner,
" J. T. Bergen,
" W. A. Baker,
" A. G. Eyre,
" S. A. Eaton,
" J. A. Ryan,
" T. J. Satchwell,
" W. Whitten, Jr.
" T. A. Reilly,
" C. Mussehl,
Company Cook G. F. Joch,
Musician W. H. Weston,
" G. A. Anderson,
Artificer L. J. Donohue,
Wagoner T. Deffley,
Private Anderson, M. H.
" Budington, F. T.
" Buchman, J. S.
" B'eu, H.
" Bircher, A.
" Bryson, D.
" Clark, A. B.
" Cottingham, A.
" Cavanagh, J.
" Caufield, J.
" Dunn, J. J.
" Dieterle, C.
" Dyke, C.
" Engle, J. J.
" Edge, W.
" Evers, J.
" Flynn, T. V.
Private Gibson, T.
" Hoppel, P.
" Hierhager, C.
" Hogan, R. J.
" Henkel, B.
" Hotopp, O. A.
" Hayden, W.
" Hanna, J.
" Higgins, J. M.
" Johnson, A.
" Jennings, W. A.
" Kraft, J. J.
" Kies, F.
" Kyte, T.
" Leonard, J. H.
" Lyons, B.
" La Wall, W. L.
" Monahan, J. E.
" Murphy, J. J.
" Murphy, E.
" McGuinn, M. J.
" McKenny, F.
" McWilliams, R. J.
" Netterman, O. A.
" Oenski, M.
" Oberst, W.
" Pallister, J. F.
" Purcell, E.
" Rikeman, H.
" Ruff, R.
" Reiners, F. J.
" Reddick, J.
" Shehan, E.
" Spillane, W.
" Sahrbeck, E.
" Scanlon, S.
" Sullivan, W.
" Sawyer, C. J.
" Tyler, E. J.
" Warren, C.
" Woodley, J. H.
" White, J. S.

COMPANY D.

Changes Previous to Muster Out.

Resigned:

1. Captain Edward See, September 14, 1898.

Discharged by Order, to Accept Promotion:

1. 1st Lieutenant Harry J. Ralph, November 10, 1898.
2. 2nd Lieutenant George G. Rhoderick, December 5, 1898.
3. 1st Lieutenant Alvin H. Graff, February 5, 1899.

Discharged by Order:

1. Sergeant Alfred G. Stone, October 30, 1898.
2. Corporal Teseo Batchelor, " 8, "
3. " Patrick J. Byrnes, December 12, 1898.
4. " Henry A. Kierey, October 10, 1898.
5. " Charles F. Ruge, December 2, 1898.
6. Musician Joseph B. Gies, October 8, 1898.
7. Private George Booth, " 10, "
8. " John M. Brown, " "
9. " William Cummings, " 10, "
10. " William Calton, " 8, "
11. " Joseph L. Dunn, " 10, "
12. " Daniel J. Donovan, " 29, "
13. " Benj. Evesson, " 8, "
14. " James J. Fallon, " 8, "
15. " James J. Fitzpatrick, " 10, "
16. " Morris Halloran, " 10, "
17. " Edward J. Hill, " 10, "
18. " Arthur E. Hill, " 8, "
19. " Philip Hilger, " 8, "
20. " Albert Meyers, January 12, 1899.
21. " James F. Meaney, December 8, 1898.
22. " John H. Morgan, August 2, 1898.
23. " Adolph Muth, February 21, 1899.
24. " James McDonald, October 10, 1898.
25. " Frank Noirot, December 22, 1898.
26. " Peter H. Olsen, September 13, 1898.
27. " George L. Openshaw, November 29, 1898.
28. " Michael J. Regan, October 10, 1898.
29. " Anton C. Ritz, October 10, 1898.
30. " Harry A. Stivers, " 10, "
31. " George F. Somers, " 8, "
32. " William H. Simpson, November 4, 1898.
33. " George Vill, October 8, 1898.
34. " William J. Ward, October 8, 1898.

COMPANY D.

TRANSFERRED:

1. Private James Brown, February 21, 1899.
2. " John Costello, February 6, 1899.
3. " John Hennessy, July 25, 1898.
4. " Hugh MacDonald, February 6, 1899.
5. " Thos. P. McGuinnes, July 25, 1898.
6. " James H. Robinson, July 21, 1898.

DESERTED:

1. Private Edward McDermott, October 8, 1898.
2. " Henry W. Neall, October 15, 1898.
3. " Thomas Maskell, October 23, 1898.

DIED:

1. Private George Strocker, November 12, 1898.

COMPANY D.

FOURTH NEW JERSEY VOLUNTEER INFANTRY.

SPANISH-AMERICAN WAR.

The members of Company D, Fourth New Jersey Volunteer Infantry, were enrolled at Jersey City, N. J., July 2, 1898, for two years, by Captain Edward See, Company D, Fourth Regiment, National Guard of New Jersey.

The Company was mustered in the United States service at Sea Girt, N. J., July 14, 1898, by Captain William C. Buttler, Third Infantry, U. S. A.

Mustered out of the United States service at Camp Wetherill, Greenville, S. C., April 6, 1898, by Captain George K. McGunnegle, Fifteenth Infantry, U. S. A.

Any variation from the above will be shown on individual records.

COMPANY D.

George A. Anderson, Musician. Residence, Jersey City, N. J.

Enrolled as Private. Appointed Field Musician December 8, 1898, Company Orders No. 5.

Tried by Summary Court September 22, 1898, vio. 32 A. W., absent September 14 to 16 inclusive; sentenced to forfeit $8.00. Fine and pay for time absent deducted on September pay rolls.

In confinement September 16 to 21, 1898, inclusive.

Tried by Summary Court October 22, 1898, vio. 32 A. W., absent October 2 to 9 inclusive; sentenced to forfeit $4.50. Fine and pay for time absent deducted on November pay rolls.

Tried by Summary Court October 25, 1898, vio. 32 A. W., absent without leave; sentenced to forfeit $3.00. Fine deducted on November pay rolls.

Tried by Summary Court November 5, 1898, vio. 32 A. W., absent October 22 to November 2 inclusive; sentenced to forfeit $6.00. Fine and pay for time absent deducted on November pay rolls.

Tried by Summary Court January 13, 1899, vio. 32 A. W., absent January 6 to 12 inclusive; sentenced to forfeit ——? Fine and pay for time absent deducted on February pay rolls.

Sick in quarters August 24 to 27, 1898, inclusive. Sick in quarters September 20 to October 1, 1898, inclusive. All sickness in line of duty.

On furlough from December 30, 1898, to January 5, 1899, inclusive, Headquarters 1st Brigade, 2nd Division 2nd Army Corps, dated December 29, 1898.

Due Soldier for clothing $0.80.

Clothing issued to him by the State $20.80.

Martin H. Anderson, Private. Residence, Jersey City, N. J.

Mustered in as Private. Appointed Corporal from Private October 28, 1898, Regimental G. O. No. 26.

Reduced to the ranks January 8, 1899, per Regimental G. O. No. 2.

Tried by Summary Court, October 5, 1898, vio. 32 A. W., absent September 24 to October 2 inclusive; sentenced to forfeit $4.00. Fine and pay for time absent deducted on October pay rolls.

Tried by Summary Court, November 19, 1898, vio. 33 A. W., absent from reveille roll call; sentenced to forfei $1.00. Fine deducted on November pay rolls.

On furlough December 24 to 30, 1898, inclusive, Headquarters 1st Brigade, 2nd Division 2nd Army Corps, dated December 23, 1898.

Absent without leave December 31, 1898, to January 8, 1899. Pay for time absent deducted on January pay roll.

Due soldier for clothing $3.26.

Clothing issued to him by the State $20.80.

William A. Baker, Corporal. Residence, Jersey City, N. J.

Enrolled as Private, mustered in as Corporal.

COMPANY D.

Due soldier for clothing $6.22.

Clothing issued to him by the State $20.80.

Teseo Batchelor, Corporal. Residence, Jersey City, N. J.

Discharged at Sea Girt, N. J., October 8, 1898, authority of Secretary of War, dated October 8, 1898. Discharge and final statements furnished.

Due the United States for ordnance $0.01.

Clothing issued to him by the State $21 20.

John F. Bergen, Corporal. Residence, Jersey City, N. J.

Enrolled as Private, mustered in as Corporal.

Tried by Summary Court September 27, 1898, vio. 32 A. W., absent September 21 and 22; sentenced to forfeit $1.00. Fine and pay for time absent deducted on September pay roll.

Sick in quarters September 30 to October 3, 1898, inclusive, in line of duty.

Due soldier for clothing $5.69.

Clothing issued to him by the State $21.20.

Hilder B'eu, Private. Residence, Jersey City, N. J.

Tried by Summary Court October 4, 1898, vio. 32 A. W., absent September 25 to 29 inclusive; sentenced to forfeit $1.50. Fine and pay for time absent deducted on October pay roll.

Tried by Summary Court December 22, 1898, vio. 38 A. W., drunk on guard; sentenced to forfeit $5.00. Fine deducted on December pay roll.

Tried by Summary Court January 5, 1899, vio. 63 A. W., drunk and attempted to cross guard line; sentenced to forfeit $5.00. Fine deducted on January pay roll.

Sick in quarters August 2 to 5, 1898, inclusive, in line of duty.

On special duty October 31 to November 18, 1898, at Greenville, S. C., preparing camp for the Regiment, per Regimental S. O. No. 51, dated October 31, 1898.

Due soldier for clothing $8.54.

Clothing issued to him by the State $20.80.

Arthur Bircher, Private. Residence, Jersey City, N. J.

Tried by Summary Court August 19, 1898, vio. 32 A. W.; absent without leave; sentenced to forfeit $1.00. Fine remitted by Commanding Officer.

Tried by Summary Court September 27, 1898, vio. 32 A. W., absent from September 21 to 26 inclusive; sentenced to forfeit $3.00. Fine and pay for time absent deducted on September pay roll.

In confinement August 26 to 30, 1898, inclusive.

Tried by Summary Court November 4, 1898, vio. 62 A. W., found drunk by Provost Guard; sentenced to forfeit $2.00. Fine deducted on November pay roll.

COMPANY D.

Tried by Summary Court January 4, 1899, vio. 32 A. W., absent January 3, 1899; sentenced to forfeit $2.00. Fine and pay for time absent deducted on January pay roll.

Due the United States for clothing $5.82.

Clothing issued to him by the State $20.80.

George Booth, Private. Residence, Jersey City, N. J.

Tried by Summary Court September 22, 1898, vio. 32 A. W.. absent September 16 to 18 inclusive; sentenced to forfeit $2.00. Fine and pay for time absent deducted on final statements.

Discharged at Camp Meade, Pa., October 10, 1898, authority Secretary of War, dated October 8, 1898.

Due soldier for clothing $10.21.

Clothing issued to him by the State $20.80.

James Brown, Private. Residence, Newark, N. J.

Enrolled at Sea Girt, N. J., May 9, 1898, by Captain Fraser.

Mustered in at Sea Girt, N. J., May 9, 1898, by Captain W. C. Buttler, U. S. A.

Transferred to Company "C" 4th N. J. V. I., February 21, 1899, Regimental S. O. No. 35.

Due soldier for clothing $5.92.

John M. Brown, Private. Residence, Jersey City, N. J.

Tried by Field Officers' Court, July 28, 1898, vio. 32 A. W., absent without leave, July 21, 1898; sentenced to forfeit $4.00. Fine and pay for time absent deducted on July pay rolls.

Tried by Summary Court August 20, 1898, vio. 32 A. W., absent August 11 to 14, inclusive; sentenced to forfeit $10.00. Fine remitted by Commanding Officer, pay for time absent deducted on August pay rolls.

Tried by Summary Court September 23, 1898, vio. 32 A. W. absent without leave three days, sentenced to forfeit $5.00.

Tried by Summary Court October 4, 1898, vio. 32 A. W., absent without leave; sentenced to forfeit $1.75. Fines and pay for time absent deducted an final statements.

In confinement July 22, 1898, awaiting trial.

Sick in quarters July 21, 1898, in line of duty.

Due soldier for clothing $9.58.

Discharged at Sea Girt, N. J., October 8, 1898.

Clothing issued to him by the State $20.80.

David Bryson, Private. Residence, Newark, N. J.

Enrolled at Newark, N. J., May 2, 1898, by Captain Fraser.

Mustered in at Sea Girt, N J., May 6, 1898, by Captain W. C. Buttler, U. S. A.

Mustered in as Private, Company "F," 1st Regiment N. J. V. I.

COMPANY D.

Transferred to Company "D" 4th N. J. V. I., October 8, 1898, S. O. No. 3, issued by Captain Buttler under telegraphic instructions from Secretuary of War, dated September 10, 1898.

Absent without leave July 10, 1898. Fined $3.00, G. O. No. 7, Headquarters 1st N. J. V I., dated July 13, 1898.

On furlough September 4 to 11, 1898, inclusive.

Tried by Summary Court, December 8, 1898, vio. 32 A. W., absent December 1; sentenced to forfeit $2.50. Fine and pay for time absent deducted on December pay roll.

Sick in quarters March 6 and 7, 1899, not in line of duty.

Due the United States for clothing $0.14.

Clothing issued to him by the State $22.67.

Joseph H. Buckman, Corporal. Residence, Jersey City, N. J.

On duty at Regimental Bath House from February 3 to March 8, 1898.

Tried by Field Officer's Court August 16 1898, vio. 32 A. W., absent without leave; sentenced to forfeit $2.00.

Tried by Summary Court, August 19, 1898, vio. 62 A. W., sentenced to forfeit $4.00. Both fines remitted by Commanding Officer.

Tried by Summary Court October 24, 1898, vio. 32 A. W., absent September 25; sentenced to forfeit $3.50. Fine and pay for time absent deducted on October pay roll.

Tried by Summary Court November 19, 1898, vio. 32 A. W., absent November 2 to 10 inclusive; sentenced to forfeit $12.50. Fine deducted on December pay roll.

Tried by Summary Court November 23, 1898, vio. 32 A. W., absent without leave; sentenced to forfeit $2.00, Fine deducted on December pay rolls.

In confinement October 20 to 28, 1898, inclusive.

Due soldier for clothing $1.99.

Clothing issued to him by the State $20.80.

Frederick T. Budington, Corporal. Residence, Jersey City, N. J.

On daily duty at Regimental Field and Stamp Mess from February 16, to April 6, 1899, per Regimental S. O. No. 31, dated February 16, 1899.

Tried by Summary Court September 22, 1898, vio. 32 A. W., absent September 21 and 22; sentenced to forfeit $2.50. Fine and pay for time absent deducted on September pay rolls.

Tried by Summary Court December 8, 1898, vio. 32 A. W., absent November 30 to December 4 inclusive; sentenced to forfeit $5.00. Fine and pay for time absent deducted on December pay rolls.

Tried by Summary Court January 13, 1899, vio. 32 A. W., absent January 10 and 11; sentenced to forfeit ——? Fine and pay for time absent deducted on January pay rolls.

COMPANY D.

Tried by Summary Court Jannary 28, 1899, vio. 33 A. W., absent from drill; sentenced to forfeit $2.00. Fine deducted on January pay rolls.

Clothing issued to him by the State $20.80.

Patrick J. Byrnes, Corporal. Residence, Jersey City, N. J.

Enrolled as Private, mustered in as Corporal.

Tried by Summary Court October 22, 1898, vio. 32 A. W., absent October 8 to 11 inclusive; sentenced to forfeit $1.00. Fine and pay for time absent deducted on October pay rolls.

Sick in quarters August 18 to 20, 1898, inclusive, in line of duty.

Discharged at Greenville, S. C., Dec. 20, 1898, authority Secretary of War, dated Dec. 12, 1898. Discharge and final statements furnished.

Due the United States for clothing $4.34.

Clothing issued to him by the State $21.20.

William Calton, Private. Residence, Jersey City, N. J.

Tried by Summary Court September 5, 1898, vio. 32 A. W., absent without leave; sentenced to forfeit $1.50. Fine and pay for time absent deducted on final statements.

Discharged at Sea Girt, N. J., October 8, 1898, authority Secretary of War, dated September 10, 1898.

Due soldier for clothing $6.69.

Due the United States for ordnance $0.04.

Clothing issued to him by the State $20.80.

James Cavanagh, Private. Residence, Jersey City, N. J.

Enrolled at Jersey City, N. J., July 15, 1898, by Captain C. H. Springsted.

Mustered in at Sea Girt, N. J., July 18, 1898, by Captain W. C. Buttler, U. S. A.

Mustered in as Private, Company "C" 4th N. J. V. I.

Transferred to Company "D" 4th N. J. V. I., July 25, 1898, per Regimental S. O. No, 5.

Tried by Summary Court February 20, 1899, vio. 62 A. W., arrested while drunk by Provost Guard; sentenced to forfeit $5.00. Fine deducted on February pay roll.

In confinement February 19 to 21, 1899, inclusive.

Sick in quarters September 9 and 10, 1898, in line of duty.

Due soldier for clothing $9.51.

Clothing issued to him by the State $20.80.

James Caufield, Private. Residence, Newark, N. J.

Enrolled at Newark, N. J., June 27, 1898, by Lieutenant Gasser.

Mustered in Company "F" 1st N. J. V. I., at Sea Girt, N. J., June 27, 1898, by Captain W. C. Buttler, U. S. A.

Transferred to Company "D" 4th N. J. V. I., October 8, 1898, per S. O. No. 3, issued by Captain Buttler, under telegraphic instructions

from Secretary of War, dated September 10, 1898.

Absent without leave August 7, 1898, fined $1.50 G. O. No. 18, Headquarters 1st N. J. V. I., dated August 19, 1898.

No duty on account of sickness July 20 and 21, 1898.

On furlough September 4 to 11, 1898.

Tried by Summary Court December 9, 1898, vio. 33 and 62 A. W., absent from check roll call and conduct prejudicial to good order and military discipline; sentenced to forfeit $10.00. Fine deducted on February pay roll.

In confinement December 8 to 12, 1898, inclusive.

Tried by Summary Court, December 9, 1898, vio. 32 A. W., absent December 1 and 2, 1898; sentenced to forfeit $3.00. Fine deducted on February pay rolls.

Tried by Summary Court December 29, 1898, vio. 32 A. W., absent December 22 and 23, 1898; sentenced to forfeit $5.00. Fine deducted on February pay rolls.

Tried by Summary Court December 29, 1898, vio. 62 A. W., drunk in Greenville, S. C.; sentenced to forfeit $4.00. Fine deducted on February pay rolls.

Tried by Summary Court December 29, 1898, vio. 32 A. W., absent December 21, 1898; sentenced to forfeit $5.00. Fine deducted on February pay rolls.

In confinement March 3 to 4, 1899.

Sick in quarters February 17 and 18, 1898, in line of duty.

Due Soldier for clothing $6.46.

Clothing issued to him by the State $22.67.

Abram B. Clark, Private. Residence, Jersey City, N. J.

Tried by Summary Court October 5, 1898, vio. 32 A. W., absent September 26 to October 1, 1898, inclusive; sentenced to forfeit $2.50. Fine and pay for time absent deducted on October pay roll.

Tried by Summary Court January 29, 1899, vio. 62 A. W., absent from guard house; sentenced to forfeit $2.00. Fine deducted on January pay rolls.

Sick in quarters October 13 to 17, 1898, inclusive, in line of duty.

Due soldier for clothing $1.35.

Clothing issued to him by the State $20.80.

Daniel F. Cody, 1st Sergeant. Residence, Jersey City, N. J.

Enrolled as Private, mustered in as 1st Sergeant.

Tried by Summary Court September 29, 1898, vio. 32 A. W., absent from September 14 to 23; sentenced to forfeit $10.00. Fine and pay for time absent deducted on September pay rolls.

Sick in quarters from December 2 to 11, 1898, and from January 18 to 19, 1899. All sickness in line of duty.

COMPANY D.

Due soldier for clothing $6.48.

Clothing issued to him by the State $21.55.

John Costello, Private. Residence unknown.

Enrolled at Newark, N. J., May 2, 1898, by Captain Fraser.

Mustered in at Sea Girt, N. J., May 6, 1898, by Captain W. C. Buttler. U. S. A.

Transferred to Company "C" 4th N. J. V. I., February 6, 1899, Regimental S. O. No. 25.

Due soldier for clothing $3.96.

Alonzo Cottingham, Private. Residence, Jersey City, N. J.

Tried by Summary Court November 5, 1898, vio. 32 A. W., absent October 25 to Nobember 1, 1898, inclusive; sentenced to forfeit $6.00. Fine and pay for time absent deducted on November pay rolls.

Tried by Summary Court January 4, 1899, vio. 62 A. W., absent without leave and arrested by Provost Guard; sentenced to forfeit $1.00. Fine deducted on January pay roll.

Due soldier for clothing $6.06.

Clothing issued to him by the State $20.80.

William Cummings, Private. Residence, Jersey City, N. J.

Tried by Summary Court August 19, 1898, vio. 62 A. W., absent without leave; sentenced to forfeit $4.00. Fine remitted by Commanding Officer.

Tried by Summary Court September 8, 1898, vio. 32 A. W., absent September 2 to 4 inclusive; sentenced to forfeit $8.00. Fine and pay for time absent deducted on final statements.

Discharged at Camp Meade, Pa., October 8, 1898, authority Secretary of War, dated October 8, 1898. Discharge and final statements furnished.

Clothing issued to him by the State $20.80.

Thomas Deffley, Wagoner. Residence, Jersey City, N. J.

Mustered in as Private.

Appointed Wagoner November 1, 1898, per Company Orders No. 4.

Sick in quarters September 1 to 2, 1898, inclusive, in line of duty.

On furlongh October 31 to November 3, 1898, inclusive, Headquarters 1st Brigade, 2nd Division 2nd Army Corps, dated October 31, 1898.

Due soldier for clothing $3.20.

Clothing issued to him by the State $20.80.

John W. Desmond, Sergeant. Residence, Jersey City, N. J.

Mustered in as Private.

Appointed Corporal from Private October 28, 18 8, per Regimental G. O. No. 26.

Promoted Sergeant from Corporal December 10, 1898, per Regimental G. O. No. 44.

COMPANY D.

Sick in quarters October 5, 1898; February 11 and 12, 13 to 15, 1899, inclusive. All sickness in line of duty.

Due soldier for clothing $8.51.

Clothing issued to him by the State $20.80.

Charles Dieterle, Private. Residence, Jersey City, N. J.

Tried by Summary Court, October 5, 1898, vio. 32 A. W., absent September 24 to October 1, 1898; sentenced to forfeit $3.50. Fine and pay for time absent deducted on October pay rolls.

In confinement October 2 to 6, 1898, inclusive.

Tried by Summary Court, November 18, 1898, vio. 32 A. W., absent November 3 to 10, 1898, inclusive; sentenced to forfeit $7.50. Fine and pay for time absent deducted on November pay rolls.

Tried by Summary Court December 8, 1898, vio. 32 A. W. absent without leave five hours; sentenced to forfeit $1.00. Fine deducted on December pay rolls.

Sick in Regimental Hospital September 14 to 18, 1898.

Sick in quarters February 18 to 19, 1899. All sickness in line of duty.

Due soldier for clothing $0.04.

Clothing issued to him by the State $20.80.

Lawrence J. Donohue, Artificer Residence, Jersey City, N. J.

Mustered in as Private.

Appointed Artificer October 24, 1898, per Company Orders No. 3.

Sick in quarters December 21 to 23, 1898, inclusive, in line of duty.

On special duty October 31 to November 18, 1898, at Greenville, S. C., preparing camp, per S. O. No. 51, Headquarters 4th N. J. V. I., dated October 31, 1898.

Arrested by civil authorities at Greenville, S. C., March 10 and 11, 1899, for shooting with intent to kill.

Due soldier for clothing $6.00.

Clothing issued to him by the State $20.80.

Daniel J. Donovan, Private. Residence, Jersey City, N. J.

Tried by Summary Court August 23 1898, vio. 32 A. W., absent August 9 to 14 inclusive sentenced to forfeit $10.00. Fine remitted by Commanding Officer, pay for time absent deducted on August pay rolls.

In confinement August 23 to 30, 1898, inclusive.

Tried by Summary Court September 30, 1898, vio. 32 A. W., absent September 24 to 27 inclusive; sentenced to forfeit $3.50. Fine and pay for time absent deducted on September pay roll.

Discharged at Camp Meade, Pa., October 29, 1898, authority Secretary of War, dated October 27, 1898. Discharge and final statements furnished.

Due the United States for clothing $14.08.

Clothing issued to him by the State $20.80.

COMPANY D.

Jeremiah F. Dorgan, Sergeant. Residence, Jersey City, N. J.

Enrolled as Private, mustered in as Corporal.

Appointed Sergeant from Corporal February 8, 1899, per Regimental G. O. No. 10.

Tried by Summary Court October 31, 1898, vio. 62 A. W., arrested by Provost Guard; sentenced to forfeit $2.00. Fine deducted on October pay rolls.

Tried by Summary Court November 5, 1898, vio. 62 A. W., found in an intoxicated condition by Provost Guard, November 1; sentenced to forfeit $2.00. Fine deducted on November pay rolls.

Due soldier for clothing $5.65.

Clothing issued to him by the State $20.80.

John J. Dunn, Private. Residence, Jersey City, N. J.

Tried by Summary Court, August 22, 1898, vio. 32 A. W., absent three hours; sentenced to forfeit $1.00. Fine remitted by Commanding Officer.

Tried by Summary Court September 27, 1898, vio. 32 A. W., absent September 12 to 19 inclusive; sentenced to forfeit $9.00. Fine and pay for time absent deducted on September pay roll.

In confinement September 19 to 23, 1898, inclusive.

Tried by Summary Court October 22, 1898, vio. 32 A. W., absent September 30 to October 8, 1898, inclusive; sentenced to forfeit $4.50. Fine and pay for time absent deducted on November pay rolls.

Tried by Summary Court November 18, 1898, vio. 32 and 17 A. W., absent October 23 to November 1 inclusive, sold or lost overcoat; sentenced to forfeit one month's pay. Fine and pay for time absent deducted on January pay rolls.

Sick in quarters December 15 to 18, 1898, in line of duty.

Due soldier for clothing $4.01.

Clothing issued to him by the State $20 80.

Joseph L. Dunn, Private. Residence, Jersey City, N. J.

Tried by Summary Court August 23, 1898, vio. 32 A. W., absent August 10 to 15 inclusive; sentenced to forfeit $10.00. Fine remitted by Commanding Officer. In confinement August 15 to 30 inclusive.

Tried by Summary Court, September 23, 1898, vio. 32 A. W., absent September 19 to 22 inclusive; sentenced to forfeit $4.00. Fine and pay for time absent deducted on final statements.

In confinement September 23 and 24, awaiting trial.

Discharged at Camp Meade, Pa., October 10, 1898, authority Secretary of War, dated October 8, 1898.

Due soldier for clothing $10.21.

Clothing issued to him by the State $20.80.

Charles Dyke, Private. Residence, Jersey City, N. J.

Absent without leave August 9 to 14, 1898. Pay for time absent

deducted on August pay rolls.

In confinement August 15 to 20, 1898, inclusive.

Tried by Summary Court September 27, 1898, vio. 32 A. W., absent September 14 to 22 inclusive; sentenced to forfeit $7.00. Fine and pay for time absent deducted on September pay rolls.

In confinement from September 22 to 27, 1898, inclusive.

Tried by Summary Court October 22, 1898, vio. 32 A. W., absent October 2 to 7 inclusive; sentenced to forfeit $4.00. Fine and pay for time absent deducted on November pay rolls.

Tried by Summary Court November 8, 1898, vio. 32 A. W. absent October 23 to November 5 inclusive; sentenced to forfeit $10.00. Fine and pay for time absent deducted on November pay rolls.

Tried by Summary Court, February 1, 1899, vio. 32 A. W., absent without leave; sentenced to forfeit $1.00. Fine deducted on February pay rolls

Tried by Summary Court February 13, 1899, vio. 32 A. W., absent without leave; sentenced to forfeit $4.00. Fine deducted on February pay rolls.

Due the United States for clothing $4.26.

Clothing issued to him by the State $20.80.

Samuel A. Eaton, Corporal. Residence, Jersey City, N. J.

Enrolled as Private, mustered in as Wagoner.

Reduced to Private November 1, 1898, Company Orders No. 4.

Tried by Summary Court August 23, 1898, vio. 32 A. W., absent August 8 to 15 inclusive; sentenced to forfeit $10.00. Fine remitted by Commanding Officer, pay for time absent deducted on August pay rolls.

Confined August 15 to 30, 1898, inclusive.

Tried by Summary Court September 23, 1898, vio. 32 A. W., fine remitted by Commanding Officer.

Tried by Summary Court October 5, 1898, vio. 62 A. W., sentenced to forfeit $4.00.

Tried by Summary Court November 18, 1898, vio. 32 A. W., absent October 26 to November 2 inclusive; sentenced to forfeit $8.00. Fines and pay for time absent deducted on November pay rolls.

Confined November 19 and 20, 1898.

Promoted Corporal from Private, December 5, 1898, Regimental G. O. No. 41.

Due soldier for clothing $0.59.

Clothing issued to him by the State $20.80.

William Edge, Private. Residence, Jersey City, N. J.

Tried by Summary Court, September 12, 1898, vio. 32 A. W., absent September 3 to 8 inclusive; sentenced to forfeit $10.00, Fine and pay for time absent deducted on September pay rolls.

Tried by Summary Court November 18, 1898, vio. 32 and 17 A.W.,

absent October 23 to November 1, and lost or sold overcoat; sentenced to forfeit one month's pay. Fine deducted on November pay rolls.

Tried by Summary Court January 4, 1899, vio. 33 A. W., absent from retreat roll call, January 2, 1899. Fine deducted on January pay rolls.

Due the United States for clothing $6.64.

Clothing issued to him by the State $20.80.

Frederick Ege, 1st Lieutenant. Residence, Jersey City, N. J.

Enrolled at Jersey City, N. J., June 30, 1898, by Colonel Smith.

Originally mustered in as 2nd Lieutenant, Company "B" 4th N. J. V. I., July 14, 1898. Mustered out as 2nd Lieutenant of Company "B" February 22, 1899.

Mustered in as 1st Lieutenant, Company "D" 4th N. J. V. I., vice Graff promoted, vice Shivers resigned, per Special Orders No. 15, A. G. O. Headquarters Army January 19, 1899, by Major Woodruff.

Jacob J. Engle, Private. Residence, Jersey City, N. J.

Tried by Summary Court November 18, 1898, vio. 32 A. W., absent November 3 to 12 inclusive; sentenced to forfeit $5.00. Fine and pay for time absent deducted on November pay rolls.

Sick in quarters December 22 and 23, 1898, in 2nd Division Hospital March 3 to 12, 1899, inclusive.

Due the United States for clothing $0.45.

Due the United States for Q. M. stores and equipments $0.16.

Clothing issued to him by the State $20.80.

John Evers, Private. Residence, Harrison, N. J.

Enrolled at Newark, N. J., May 2, 1898, by Captain Fraser.

Mustered in in Company "F" 1st N. J. V. I., at Sea Girt, N. J., May 6, 1898, by Captain W. C. Buttler, U. S. A.

On furlough September 13 to 20, 1898, inclusive.

Transferred to Company "D" 4th N. J. V. I., October 8, 1898, per S. O. No. 3, issued by Captain Buttler, under telegraphic instructions from Secretary of War, dated September 10, 1898.

Absent without leave August 15 and 16, 1898; fined $1.00 G. O. No. 18, Headquarters 1st N. J. V. I., dated August 19, 1898.

Tried by Summary Court December 8, 1898, vio. 32 A. W., absent December 1; sentenced to forfeit $2.00. Fine and pay for time absent deducted on December pay rolls.

Due soldier for clothing $6.10.

Clothing issued to him by the State $22.67.

Benj. Evesson, Private. Residence, Jersey City, N. J.

Tried by Summary Court October 5, 1898, vio. 32 A. W., absent September 29 to October 3 inclusive; sentenced to forfeit $1.50. Fine and pay for time absent deducted on final statements.

In confinement October 3 to 6, 1898, awaiting trial.

First Lieut. FREDERICK EGE,
Company D.

COMPANY D.

Discharged at Sea Girt, N. J., October 8, 1898, per authority Secretary of War, dated September 10, 1898. Discharge and final statements furnished.

Due soldier for clothing $9.58.

Due the United States for ordnance $0.15.

Clothing issued to him by the State $20.80.

Alfred G. Eyre, Corporal. Residence, Jersey City, N. J.

Enrolled as Private, mustered in as Corporal.

Sick in quarters August 2 and 26, 1898, in Regimental Hospital August 5 to 7, 1898, inclusive. All sickness in line of duty.

On special duty from October 31 to November 18, 1898, to prepare camp at Greenville, S. C., per Regimental S. O. No. 51.

On special duty at Brigade bakery from November 28, 1898, to April 6, 1899, per S. O. No. 7, Headquarters 1st Brigade, 2nd Division 2nd Army Corps, dated November 28, 1898.

Due United States for clothing $0.87.

Clothing issued to him by the State $21.20.

James J. Fallon, Private. Residence, Jersey City, N. J.

Tried by Summary Court August 19, 1898, vio. 32 A. W. absent August 15; sentenced to forfeit $5.00. Fine remitted by Commanding Officer, pay for time absent not deducted.

Tried by Summary Court August 30, 1898, vio. 62 A. W., using vile language and threatening 1st Sergeant; sentenced to forfeit $10.00 and to be confined at hard labor in charge of guard for fifteen days. Fine remitted and sentence suspended by Commanding Officer.

Discharged at Sea Girt N. J., October 8, 1898, authority Secretary of War, dated September 10, 1898.

Due soldier for clothing $6.69.

Due the United States for ordnance $0.14.

Clothing issued to him by the State $20.80.

James J. Fitzpatrick, Private. Residence, Jersey City, N. J.

Tried by Summary Court September 27, 1898, vio. 32 A. W., absent September 19 to 22 inclusive; sentenced to forfeit $4.00. Fine and pay for time absent deducted on final statements.

Discharged at Camp Meade, Pa., October 10, 1898, authority of Secretary of War, dated October 8, 1898. Discharge and final statements furnished.

Due soldier for clothing $7.96.

Clothing issued to him by the State $20.80.

Thomas V. Flynn, Private. Residence, Jersey City, N. J.

Sick in quarters December 13, 1898, to January 12, 1899, inclusive. February 13 and 14, March 13, 1899. Sickness not in line of duty.

On special duty October 31 to November 18, 1898, at Greenville,

S. C., preparing camp, per S. O. No. 51, Headquarters 4th N. J. V. I., dated October 31, 1898.

Tried by Summary Court October 25, 1898, vio. 62 A. W., sentenced to forfeit $2.00. Fine deducted on October pay rolls.

Tried by Summary Court October 31, 1898, vio. 62 A. W.; sentenced to forfeit $2.00. Fine deducted on October pay rolls.

Tried by Summary Court December 8, 1898, vio. 32 A. W., absent December 1; sentenced to forfeit $1.00. Fine and pay for time absent deducted on December pay rolls.

Tried by Summary Court February 1, 1899, vio. 32 A. W., absent January 30; sentenced to forfeit $1.00. Fine and pay for time absent deducted on February pay rolls.

Tried by Summary Court February 13, 1899, vio. 33 A. W., absent from check roll call February 6; sentenced to forfeit $4.00. Fine deducted on February pay rolls.

Tried by Summary Court February 19, 1899, vio. 32 A. W.; absent without leave: sentenced to forfeit $——. Fine deducted on February pay rolls.

Due soldier for clothing $0.82.

Due the United States for Q. M. stores and equipage $0.16.

Clothing issued to him by the State $20.80.

George W. Gardner, Corporal. Residence, Jersey City, N. J.

Enrolled as Private, mustered in as Corporal.

Tried by Summary Court November 19, 1898, vio. 33 A. W., absent from reveille roll call November 16. Fine deducted on November pay rolls.

Sick in quarters September 13 to 14, 1898, inclusive, in line of duty.

Due soldier for clothing $3,27.

Clothing issued to him by the State $21.20.

Thomas Gibson, Private. Residence, Jersey City, N. J.

Tried by Summary Court August 19, 1898, vio. 32 A. W., absent August 14 and 15; sentenced to forfeit $4.00. Fine remitted by Commanding Officer, pay for time absent deducted on August pay rolls.

Tried by Summary Court October 13, 1898, vio. 32 A. W. absent September 28 to October 7 inclusive, sentenced to forfeit $5.00 Fine and pay for time absent deducted on October pay rolls.

Sick in quarters November 7 to 9, 1898, inclusive, in line of duty.

Due soldier for clothing $3.29.

Clothing issued to him by the State $20.80.

Joseph B. Gies, Musician. Residence, Jersey City, N. J.

Discharged at Sea Girt, N. J., October 8, 1898, authority Secretary of War, dated October 8, 1898. Discharge and final statements furnished.

Clothing issued to him by the State $20.80.

COMPANY D.

Alvin H. Graff, 1st Lieutenant.

See Company "M."

Morris Halloran, Private. Residence, Jersey City, N. J.

Tried by Summary Court August 23, 1898, vio. 32 A. W., absent August 8 to 13 inclusive; sentenced to forfeit $10.00. Fine remitted by Commanding Officer, pay for time absent deducted on August pay rolls.

Tried by Summary Court September 27, 1898, vio. 32 A. W., absent September 22; sentenced to forfeit $1.00. Fine and pay for time absent deducted on final statements.

Discharged at Camp Meade, Pa., October 10, 1898, authority Secretary of War, dated October 8, 1898. Discharge and final statements furnished.

Due soldier for clothing $10.21.

Clothing issued to him by the State $20.80.

James Hanna, Private. Residence, Raritan, N. J.

Enrolled at Newark, N. J., May 2, 1898, by Captain Fraser.

Mustered in in Company "F" 1st N. J. V. I., at Sea Girt, N. J., May 6, 1898, by Captain W. C., Buttler, U. S. A.

On furlough September 13 to 20, 1898.

Transferred to Company "D" 4th N. J. V. I., October 8, 1898, per S. O. No. 3, issued by Captain Buttler, under telegraphic instructions from the Secretary of War, dated September 10, 1898.

Absent without leave August 17 to 27, 1898. Fined $9.50 G. O. No. 21, Headquarters 1st N. J. V. I., dated August 30, 1898.

Tried by Summary Court October 31, 1898, vio. 62 A. W., absent without leave from guard; sentenced to forfeit $0.50. Fine deducted on October pay rolls.

Tried by Summary Court, vio. 62 A. W., absent from guard; sentenced to forfeit $2.00. Fine deducted on February pay rolls.

In confinement February 24 to 26, 1898, inclusive.

Due the United States for clothing $2.15.

Due the United States for Q. M. stores and equipage $0.16.

Clothing issued to him by the State $22.67.

William Hayden, Private. Residence, Jersey City, N. J.

Tried by Summary Court September 27, 1898, vio. 32 A. W., absent September 19 and 20; sentenced to forfeit $1.00. Fine and pay for time absent deducted on September pay rolls.

Tried by Summary Court November 5, 1898, vio. 32 A. W., absent October 26 to November 2; sentenced to forfeit $5.00. Fine and pay for time absent deducted on November pay rolls.

Tried by Summary Court February 17, 1899, vio. 32 A. W., absent without leave; sentenced to forfeit $——. Fine deducted on February pay rolls.

COMPANY D.

Sick in quarters September 8 and 9, October 8 to 11 inclusive, November 6 to 15, 1898, inclusive, in line of duty.

Due soldier for clothing $4.96.

Clothing issued to him by the State $20,80.

Bert Henkel, Private. Residence, Jersey City, N. J.

Tried by Summary Court September 30, 1898, vio. 32 A. W., absent September 22; sentenced to forfeit $1.50. Fine and pay for time absent deducted on September pay rolls.

Tried by Summary Court November 19, 1898, vio. 32 A. W., absent November 5 to 8 inclusive; sentenced to forfeit $5.50. Fine and pay for time absent deducted on November pay rolls.

On furlough December 20 to 26 inclusive, Headquarters 1st Brigade, 2nd Division 2nd Army Corps, dated December 20, 1898. Furlough extended to January 10, 1899.

Due the United States for clothing $0.51.

Clothing issued to him by the State $20.80.

John Hennessy, Private. Residence, Jersey City, N. J.

Transferred to Company "C" 4th N. J. V. I., July 25, 1898, Regimental S. O. No. 5.

Charles Hierhager, Private. Residence, Jersey City, N. J.

Tried by Summary Court August 23, 1898, vio. 32 A. W., absent August 10 to 13 inclusive; sentenced to forfeit $10.00. Fine remitted by Commanding Officer. Pay for time absent deducted on August pay rolls.

In confinement August 15 to 25, 1898, inclusive.

Tried by Summary Court September 23, 1898, vio. 32 A. W., absent September 14 to 22 inclusive; sentenced to forfeit $12.00. Fine and pay for time absent deducted on September pay rolls.

Tried by Summary Court October 22, 1898, vio. 32 A. W., absent September 30 to October 7 inclusive; sentenced to forfeit $4.50. Fine and pay for time absent deducted on October pay rolls.

Tried by Summary Court November 19, 1898, vio. 32 A. W., absent November 8 to 16 inclusive; sentenced to forfeit $12.00, Fine and pay for time absent deducted on November pay roll.

Tried by Summary Court December 8, 1898, vio. 32 A. W., absent without leave; sentenced to forfeit $2.00. Fine deducted on January pay rolls.

Sick in quarters December 23 to 30, 1898, inclusive, in line of duty.

Due soldier for clothing $3.79.

Clothing issued to him by the State $20.80.

John M. Higgins, Private. Residence, Harrison, N. J.

Enrolled at Newark, N. J., May 2, 1898, by Captain Fraser.

Mustered in in Company "F" 1st N. J. V. I., at Sea Girt, N. J., May 6, 1898, by Captain W. C. Buttler, U. S. A.

COMPANY D.

Transferred to Company "D" 4th N. J. V. I., October 8, 1898, per S. O. No. 3, issued by Captain Buttler, under telegraphic instructions from Secretary of War, dated September 10, 1898.

Sick in quarters November 1 to 4, 1898, inclusive; in 2nd Division Hospital November 5 to 8 inclusive; in Philadelphia, Pa., General Hospital November 8 to January 2. In line of duty.

Clothing issued to him by the State $18.36.

Philip Hilger, Private. Residence, Jersey City, N. J.

Tried by Summary Court August 23, 1898, vio. 32 A. W., absent August 10 to 15 inclusive; sentenced to forfeit $10.00, and be confined in charge of guard at hard labor for fifteen days. Fine remitted by Commanding Officer, pay for time absent deducted on August pay rolls.

Tried by Sumary Court September 6, 1898, vio. 32 A. W., absent seven hours. Fine deducted on final statements.

Discharged at Sea Girt, N. J., October 8, 1898, authority Secretary of War, dated September 10, 1898.

Due soldier for clothing $6.69.

Due the United States for ordnance $0.04.

Clothing issued to him by the State $20.80.

Arthur E. Hill, Private. Residence, Jersey City, N. J.

Sick in quarters October 5 to 7, 1898, inclusive, in line of duty.

Discharged at Sea Girt, N. J., October 8. 1898, authority Secretary of War, dated September 10, 1898. Discharge and final statements furnished.

Due soldier for clothing $9.58.

Clothing issued to him by the State $20.80.

Edward J. Hill, Private. Residence, Jersey City, N. J.

Tried by Summary Court August 19, 1898, vio. 32 A. W., absent August 14. Fine remitted by Commanding Officer, pay for time absent deducted on August pay rolls.

Discharged at Camp Meade, Pa., October 10, 1898, authority Secretary of War, dated October 8, 1898. Discharge and final statements furnished.

Sick in quarters September 27 to 29, 1898, inclusive, in line of duty.

Due soldier for clothing $10.21.

Clothing issued to him by the State $20.80.

Richard J. Hogan, Private. Residence, Jersey City, N. J.

Tried by Summary Court November 19, 1898, vio. 32 A. W., absent November 8 to 12 inclusive; sentenced to forfeit $2.50. Fine and pay for time absent deducted on November pay rolls.

Tried by Summary Court November 23, 1898, vio. 33 A. W., absent from reveille roll call November 18; sentenced to forfeit $0.75. Fine deducted on November pay rolls.

COMPANY D.

Tried by Summary Court, December 9, 1898, vio. 33 A. W., absent from retreat roll call; sentenced to forfeit $1.00. Fine deducted on December pay rolls.

Tried by Summary Court February 20, 1899, vio. 38 A. W., drunk on guard February 15; sentenced to forfeit $10.00. Fine deducted on February pay rolls.

In confinement February 16 to 27, 1899, inclusive.

Sick in quarters October 1 to 6, 1898, inclusive, in line of duty.

Due the United States for clothing $0.50.

Clothing issued to him by the State $20.80.

Philip Hoppel, Private. Residence, Jersey City, N. J.

Tried qy Field Officers' Court, August 16, 1898, vio. 32 A. W., absent without leave July 16; sentenced to forfeit $4.00. Fine remitted by Commanding Officer, pay for time absent to be deducted on this roll.

Tried by Summary Court September 23, 1898, vio. 32 A. W., absent September 19; sentenced to forfeit $3.00. Fine and pay for time absent deducted on September pay rolls.

Tried by Summary Court November 23, 1898, vio. 33 A. W., absent from reveille roll call November 15. Fine deducted on November pay rolls.

Tried by Summary Court December 28, 1898, vio. 32 A. W., absent without leave; sentenced to forfeit $2.00. Fine deducted on December pay rolls.

Tried by Summary Court February 8, 1899, vio. 62 A. W., not properly performing duty as a sentinel; sentenced to forfeit $3.00. Fine deducted on February pay roll.

Sick in quarters October 17 and 18, 1898; January 1 and 2, February 10 to 12, 1899, in line of duty.

Due soldier for clothing $4.06.

Clothing issued to him by the State $20.80

Otto A. Hotopp, Private. Residence, Jersey City, N. J.

Sick in quarters August 13 and 14, September 1 and 2, October 2 to 6 inclusive, December 23 to 26, 1898, inclusive; February 26 to March 2, 1899, inclusive. All sickness in line of duty.

On furlough November 29 to December 5, 1898, Headquarters 1st Brigade, 2nd Division 2nd Army Corps.

Due soldier for clothing $0.10.

Clothing issued to him by the State $20.80.

William A. Jennings, Private. Residence, Jersey City, N. J.

Enrolled as Private, mustered in as Sergeant.

Reduced from Sergeant to Private February 5, 1899, Regimental S. O. No. 66.

Tried by Summary Court September 8, 1898, vio. 32 A. W., absent September 1 and 2; sentenced to forfeit $10.00. Fine and pay for

time absent deducted on September pay rolls.

Absent without leave August 29 and 30, 1898. Pay for time absent deducted on August pay rolls.

Tried by Summary Court October 4, 1898, vio. 32 A. W., absent September 20 and 29 inclusive; sentenced to forfeit $2.25. Fine and pay for time absent deducted on October pay rolls.

Tried by Summary Court November 19, 1898, vio. 33 A. W., absent from reveille roll call November 16; sentenced to forfeit $2 00. Fine deducted on November pay rolls.

Sick in quarters September 20 and 21, in Regimental Hospital September 29 and 30, in quarters September 1 to 8, inclusive, December 23, 1898; February 15 to 18, 1899, inclusive. All sickness in line of duty.

Due soldier for clothing $3.03.

Clothing issued to him by the State $21.30.

George F. Joch, Cook. Residence, Jersey City, N. J.

Enrolled as Private, mustered in as Company Cook.

Tried by Field Officers' Court August 16, 1898, vio. 32 A. W., absent without leave; sentenced to forfeit $5.00. Fine remitted by Commanding Officer.

On furlough November 29 to to December 5, 1898, inclusive, Headquarters 1st Brigade, 2nd Division 2nd Army Corps, dated November 29, 1898.

Sick in quarters February 20 and 21, March 1 to 3, 1899, inclusive. All sickness in line of duty.

Due soldier for clothing $9.94.

Clothing issued to him by the State $20.80.

Alexander F. Johnson, Private. Residence, Jersey City, N. J.

Tried by Summary Court September 30, 1898, vio. 62 A. W., did wilfully and without provocation strike William La Wall, same Company; sentenced to forfeit $5.00. Fine deducted on September pay rolls.

Sick in quarters July 31 to August 2 inclusive, August 6 to 9 inclusive, December 14 to 29, 1898, inclusive. In Regimental Hospital February 2 to 5, 1899, inclusive. All sickness in line of duty.

On furlough October 21 to 27, 1899, inclusive, Headquarters 1st Brigade, 2nd Division 2nd Army Corps, dated October 20, 1898.

On furlough February 15 to 21, 1898, inclusive, Headuuarters 1st Brigade, 2nd Division 2nd Army Corps, dated February 14, 1898. Furlough extended to March 7, 1899, by order of General Randall, 2nd Division 2nd Army Corps, dated March 6, 1899.

Due soldier for clothing $8.54.

Clothing issued to him by the State $20.80.

Henry A. Kierney, Corporal. Residence, Jersey City, N. J.

Discharged at Camp Meade, Pa., October 10, 1898, authority Secretary of War, dated October 8, 1898. Discharge and final statements

furnished.

Due the United States for ordnance $0.04.

Clothing issued to him by the State $20.80.

Frederick Kies, Private. Residence, Newark, N. J.

Enrolled at Newark, N. J., June 11, 1898, by Lieut. Gasser.

Mustered in in Company "F" 1st N. J. V. I., at Sea Girt, N. J., June 11, 1898, by Captain W. C. Buttler, U. S. A.

Transferred to Company "D" 4th N. J. V. I., October 8, 1898, per S. O. No. 3, issued by Captain Buttler, under telegraphic instructions from Secretary of War, dated September 10, 1898.

Absent without leave July 12, 1898. Fined $4.00, G. O. No. 8, Headquarters 1st N. J. V. I., dated July 21, 1898.

On furlough September 16 to 20, 1898, inclusive.

Tried by Summary Court December 8, 1898, vio. 32 A. W., absent November 30 to December 4, 1898, inclusive; sentenced to forfeit $6.00. Fine and pay for time absent deducted on December pay rolls.

Tried by Summary Court December 28, 1898, vio. 32 A. W., absent without leave; sentenced to forfeit $5.00. Fine deducted on December pay rolls.

Sick in quarters January 27 to 30, 1899, inclusive, in line of duty.

Due the United States for clothing $3.07.

Clothing issued to him by the State $22.67.

John J. Kraft, Private. Residence, Jersey City, N. J.

Absent without leave August 13 to 15, 1898, inclusive. Pay for time absent deducted on August pay rolls.

In confinement August 16 to 22, 1898, inclusive.

Tried by Summary Court September 27, 1898, vio. 32 A. W., absent September 21 and 22; sentenced to forfeit $1.50. Fine and pay for time absent deducted on September pay roll.

On furlough December 6 to 12 inclusive, Headquarters 1st Brigade 2nd Division 2nd Army Corps, dated December 6, 1898.

Due soldier for clothing $0.02.

Clothing issued to him by the State $20.80.

George F. Kraus, Jr., Q. M. Sergeant. Residence, Jersey City, N. J.

Enrolled as Private, mustered in as Quartermaster Sergeant.

On furlough November 1 to 6, 1898, inclusive, per authority Headquarters 1st Brigade, 2nd Division 2nd Army Corps, dated October 31, 1898.

On furlough March 4 to 13, 1899, inclusive, per authority Headquarters 1st Brigade, 2nd Division 2nd Army Corps, dated March 4, 1899.

Due Soldier for clothing $9.19.

Clothing issued to him by the State $21.45.

Thomas Kyte, Private. Residence, Newark, N. J.

Enrolled at Newark, N. J., May 2, 1898, by Captain Fraser.

COMPANY D.

Mustered in in Company "F" 1st N. J. V. I., at Sea Girt, N. J., May 6, 1898, by Captain W. C. Buttler, U. S. A.

Transferred to Company "D" 4th N. J. V. I., October 8, 1898, per S. O. No. 3, issued by Captain Buttler, under telegraphic instructions from the Secretary of War, dated September 10, 1898.

On furlough July 21 to 23, 1898, inclusive. Furlough extended to August 1st on account of sickness.

Absent without leave August 15 and 16. Fined $1.00, G. O. No. 18, Headquarters 1st N. J. V. I., dated August 19, 1898.

On furlough September 11 to 20, 1898, inclusive.

Tried by Summary Court October 31, 1898, vio. 62 A. W., absent from guard house; sentenced to forfeit $0.50. Fine deducted on October pay rolls.

Tried by Summary Court December 8, 1898, vio. 62 A. W., disrespect to superior officer; sentenced to forfeit $2.50. Fine deducted on December pay rolls.

Tried by Summary Court, December 8, 1898, vio. 32 A. W. absent without leave December 1; sentenced to forfeit $1.00. Fine deducted on December pay rolls.

Tried by Summary Court December 18, 1898, vio. 62 A. W., failed to walk his post properly; sentenced to forfeit $3.00. Fine deducted on December pay rolls.

Absent without leave February 22 to March 2, 1898 inclusive. Pay for time absent to be deducted on this roll.

In confinement December 14 to 18, 1898, inclusive.

Sick in quarters December 20 to 27, 1898, inclusive in line of duty.

Due soldier for clothing $6.08.

Clothing issued to him by the State $22.67.

Hugo Laube, Sergeant. Residence, Jersey City, N. J.

Enrolled as Private, mustered in as Sergeant.

On furlough November 1 to 4, 1898, inclusive, Headquarters 1st Brigade, 2nd Division 2nd Army Corps, dated October 31, 1898.

Due soldier for clothing $3.49.

Clothing issued to him by the State $21.30.

John McDonald, Private. Residence, Jersey City, N. J.

Discharged at Camp Meade, Pa., October 10, 1898, authority Secretary of War, dated October 8, 1898. Discharge and final statements furnished.

Due soldier for clothing $7.96.

Clothing issued to him by the State $20.80.

William L. La Wall, Private. Residence, Jersey City, N. J.

Tried by Field Officers' Court August 16, 1898, vio. 32 A. W., absent without leave; sentenced to forfeit $5.00. Fine remitted by

COMPANY D.

Commanding Officer.

Tried by Summary Court September 27, 1898, vio. 32 A. W., absent September 21; sentenced to forfeit $1.50. Fine and pay for time absent deducted on September pay rolls.

In confinement September 23 and 24, 1898.

Tried by Summary Court October 31, 1898, vio. 62 A. W., absent from guard house; sentenced to forfeit $0.50. Fine deducted on October pay rolls.

Tried by Summary Court November 19, 1898, vio. 33 A. W., absent from reveille roll call November 16; sentenced to forfeit $1.50. Fine deducted on November pay rolls.

Tried by Summary Court February 17, 1899, vio. 32 A. W., absent without leave; sentenced to forfeit $1.00. Fine deducted on February pay rolls.

Sick in quarters October 2 to 4, 1898, in line of duty.

Due the United States for clothing $0.05.

Due the United States for Q. M. stores and equipage $0.16.

Clothing issued to him by the State $20.80.

James H. Leonard, Private. Residence, Jersey City, N. J.

Tried by Summary Court September 27, 1898, vio. 32 A. W., absent September 15 to 23; sentenced to forfeit $7.00. Fine and pay for time absent deducted on this roll.

In confinement September 23 to 26, 1898, inclusive.

Tried by Summary Court October 22, 1898, vio. 32 A. W., absent September 28 to October 3 inclusive; sentenced to forfeit $4.50. Fine and pay for time absent deducted on November pay rolls.

In confinement October 3 to 8, 1898.

Tried by Summary Court November 8, 1898, vio. 32 A. W. absent October 23 to November 5 inclusive; sentenced to forfeit $10.00. Fine and pay for time absent deducted on November pay rolls.

In confinement November 5 to 11, 1898, inclusive.

Tried by Summary Court November 18, 1898, vio. 17 A. W., lost or sold overcoat; sentenced to forfeit $8.00. Fine deducted on January pay rolls.

Sick in quarters July 29, September 2 and 3, 1898, in line of duty.

Due the United States for clothing $1.07.

Clothing issued to him by the State $20,80.

Bernard Lyons, Private. Residence, Jersey City, N. J.

Tried by Summary Court November 19, 1898, vio. 33 A. W., absent from reveille roll call November 16; sentenced to forfeit $1.00. Fine deducted on November pay rolls.

On furlough December 20 to 26 inclusive, Headquarters 1st Bri-

Second Lieut. THADDEUS F. Mac EVOY,
Company D.

gade, 2nd Division 2nd Army Corps, dated December 26, 1898.

Due the United States for clothing $0.36.

Clothing issued to him by the State $20.80.

Hugh MacDonald, Private. Residence, Harrison, N. J.

Enrolled at Newark, N. J., May 2, 1898, by Captain Fraser.

Mustered in at Sea Girt, N. J., May 6, 1898, by Captain W. C. Buttler, U. S. A.

Transferred to Company "C" 4th N. J. V. I., February 6, 1899, Regimental S. O. No. 25.

Due the United States for clothing $0.89.

Edward McDermott, Private. Residence, Jersey City, N. J.

Tried by Summary Court September 9, 1898, vio. 32 A. W., absent September 3 to 7 inclusive; sentenced to forfeit $8.00.

In confinement September 7 to 12, 1898, inclusive, awaiting trial.

Tried by Summary Court September 29, 1898, vio. 32 A. W., absent September 15 to 24 inclusive; sentenced to forfeit $9.00.

Absent September 29 to October 18, 1898, inclusive.

Fines and pay for time absent not deducted.

Deserted October 18, 1898, at Camp Meade, Pa.

Due United States for clothing $13.81.

Due the United States for ordnance $2.80.

Thaddeus F. MacEvoy, 2nd Lieutenant. Residence, East Orange, N. J.

Enrolled at Newark, N. J., May 2, 1898, by Captain Spain.

Mustered in at Sea Girt, N. J., May 7, 1898, by Captain W. C. Buttler, U. S. A.

Originally mustered in as Private Company "C" 1st N. J. V. I., May 2, 1898.

Transferred to 4th N. J. V. I. by S. O. No. 170, Headquarters Army, July , 1898.

Appointed Regimental Quartermaster Sergeant per General Orders No. 6, Headquarters 4th N. J. V. I., dated July 31, 1898.

Mustered out to accept promotion, December 5, 1898, by Major Sharpe, acting A. G., U. S. V., authority G. O. No. 156, Headquarters Army, September 28, 1898.

Mustered in as Second Lieutenant, Company "D" 4th N. J. V. I., December 6, 1898, vice Rhoderick promoted, per par. 49, S. O. No. 271, A. G. O., November 16, 1898.

Due the United States for Q. M. stores and equipage $4.42.

Frank McKenny, Private. Residence, Jersey City, N. J.

Tried by Summary Court January 9, 1899, vio. 32 A. W., absent December 24, 1898, to January 9, 1899, inclusive; sentenced to forfeit $5.00 and be confined for seven days on bread and water. Fine and pay for time absent deducted on February pay rolls.

On special duty October 31 to November 18, 1898, inclusive, at

Greenville, S. C., to prepare camp, per Regimental G. O. No. 51, dated October 31, 1898.

Tried by Summary Court September 23, 1898, vio. 32 A. W., absent September 21, 1898; sentenced to forfeit $1.00. Fine deducted on September pay rolls.

Tried by Summary Court November 23, 1898, vio. 33 A. W., absent from reveille roll call November 16; sentenced to forfeit $0.75. Fine deducted on November pay rolls.

Tried by Summary Court December 13, 1898, vio. 33 A. W., absent from reveille roll call December 13; sentenced to forfeit $1.00. Fine deducted on February pay rolls.

Tried by Summary Court December 18, 1898, vio. 33 A. W., absent from reveille roll call December 18; sentenced to forfeit $1.00. Fine deducted on February pay rolls.

Tried by Summary Court December 28, 1898, vio. 32 A. W., absent without leave; sentenced to forfeit $5 00. Fine deducted on February pay rolls.

Due the United States for clothing $8.26.

Clothing issued to him by the State $20.80.

Michael J. McGuinn, Private. Residence, Jersey City, N. J.

Tried by Summary Court August 24 1898, vio. 32 A. W., absent August 14 and 15; sentenced to forfeit $4.00. Fine remitted by Commanding Officer, pay for time absent deducted on August pay rolls.

Tried by Summary Court September 23, 1898, vio. 32 A. W., absent September 14 to 20 inclusive; sentenced to forfeit $5.00. Fine and pay for time absent deducted on September pay rolls.

Tried by Summary Court November 5, 1898, vio. 32 A. W., absent October 23 to Novemqer 2 inclusive; sentenced to forfeit $8.00. Fine and pay for time absent deducted on November pay rolls.

Tried by Summary Court November 19, 1898, vio. 33 A. W., absent from reveille roll call November 16; sentenced to forfeit $1.50. Fine deducted on November pay rolls.

On furlough February 10 to 16 inclusive, Headquarters 1st Brigade, 2nd Division Second Army Corps, dated February 10, 1899.

Absent without leave February 17 to March 2, 1899, inclusive. Pay for time absent to be deducted from this roll.

Due the United States $20.70, amount of transportation furnished by Captain J. W. Patton, Quastermaster U. S. V., from New York City to Greenville, S. C., March 1, 1899.

Due the United States for clothing $0.06.

Clothing issued to him by the State $20.80.

Thomas P. McGuinness, Private. Residence, Jersey City, N. J.

Transferred to Company "C" 4th N. J. V. I., July 25, 1898, Regimental S. O. No. 5.

COMPANY D.

Robert J. McWilliams, Private. Residence, Jersey City, N. J.

Tried by Summary Court August 22, 1898, vio. 32 A. W., absent without leave; sentenced to forfeit $1.00. Fine remitted by Commanding Officer.

Tried by Summary Court September 30, 1898, vio. 32 A. W., absent September 24 to 26 inclusive; sentenced to forfeit $3.50. Fine and pay for time absent deducted on September pay rolls.

Tried by Summary Court, November 10, 1898, vio. 32 A. W., absent October 28 to November 2 inclusive; sentenced to forfeit $5.00. Fine and pay for time absent deducted on November pay rolls.

Tried by Summary Court February 20, 1899, vio. 33 A. W.; absent from afternoon drill; sentenced to forfeit $2.00. Fine deducted on February pay rolls.

Sick in quarters August 1 to 3, inclusive; October 2 and 3, December 22 and 23, 1898, in line of duty.

Due the United States for clothing $2.40.

Clothing issued to him by the State $20.80.

Michael Maskell, Private. Residence, unknown.

Enrolled and mustered in at Camp Alger, Va., July 15, 1898, by Major Freeman.

Transferred to Company from Company "D" 1st N. J. V. I., per S. O. No. 3, issued by Captain Buttler under telegraphic instructions from War Department, dated September 10, 1898; failed to join Company; deserted October 23, 1898, at Camp Meade, Pa. Surrendered at Fort Columbus, New York, from February 11, 1899, to date of discharge.

Discharged at Fort Columbus, New York, March 11, 1899, without honor, authority of Secretary of War, dated March 10, 1899 no final statements furnished.

Due soldier for clothing $3.09.

Due the United States for Q. M. stores and equipment $1.77.

James F. Meaney, Private. Residence, Jersey City, N. J.

Enrolled as Private. Promoted Corporal from Private November 28, 1898. Regimental G. O. No. 36.

Reduced from Corporal to Private December 1, 1898, Regimental G. O. No. 39.

Tried by Summary Court December 8, 1898, vio. 32 A. W., absent without leave; sentenced to forfeit $1.00.

Tried by Summary Court, December 8, 1898, vio. 62 A. W., failed to perform duty as clerk; sentenced to forfeit $8.00. Fine deducted on final statements.

Discharged December 8, 1898, authority Secretary of War, dated December 6, 1898. Discharge and final statements furnished.

Due soldier for clothing $1.93.

Clothing issued to him by the State $20.80.

Albert Meyers, Private. Residence, Jersey City, N. J.

Tried by Summary Court December 28, 1898, vio. 33 A. W., absent from reveille roll call; sentenced to forfeit $1.00. Fine deducted on December pay rolls.

Discharged January 13. 1899, authority Secretary of War, dated January 12, 1899. Discharge and final statements furnished.

Due soldier for clothing $4.84.

Clothing issued to him by the State $20.80

James E. Monahan, Private. Residence, Jersey City, N. J.

Tried by Summary Court, August 23, 1898, vio. 32 A. W., absent August 15 to 20 inclusive; sentenced to forfeit $10.00. Fine remitted by Commanding Officer, pay for time absent deducted on August pay rolls.

In confinement August 20 to 30, 1898.

Tried by Summary Court November 18, 1898, vio. 62 A. W., did not properly perform duties as a sentinel; sentenced to forfeit $3.00. Fine deducted on November pay rolls.

Tried by Summary Court November 18, 1898, vio. 32 A. W., absent October 24 to November 2 inclusive; sentenced to forfeit $6.00. Fine and pay for time absent deducted on November pay rolls.

Sick in quarters November 3 to 5, 1898, inclusive, and February 12 to 15, 1899, in line of duty.

On furlough February 21 to 27, 1899, inclusive, Headquarters 1st Brigade, 2nd Division 2nd Army Corps, dated February 20, 1899.

Due Soldier for clothing $5 40.

Clothing issued to him by the State $20.80.

James H. Morgan, Private. Residence, Jersey City, N. J.

Discharged at Sea Girt, N. J., August 2, 1898, on Surgeon's certificate of disability. Discharge and final statements furnished. Disability not incurred in service.

No clothing was issued to him by the State.

Edward Murphy, Private. Residence, Newark, N. J.

Enrolled at Newark, N. J., June 27, 1898, by Lieut. Gasser.

Mustered in in Company "F" 1st N. J. V. I., at Sea Girt, N. J., June 27, 1898, by Captain W. C. Buttler, U. S. A.

Transferred to Company "D" 4th N. J. V. I., October 8, 1898, per S. O. No. 3, issued by Captain Buttler, under telegraphic instructions from the Secretary of War, dated September 10, 1898.

Absent without leave August 7 to 16, 1898. Fined $8.75, G. O. No. 18, Headquarters 1st N. J. V. I., dated August 19, 1898.

On furlough September 15 to 20, 1898, inclusive.

Tried by Summary Court November 19, 1898, vio. 33 A.W., absent

from reville roll call November 16; sentenced to forfeit $1.00. Fine deducted on November pay roll.

Tried by Summary Court December 8, 1898, vio. 32 A. W., absent November 30 and 31; sentenced to forfeit $2.00. Fine deducted on December pay rolls.

Due soldier for clothing $2.62.

Clothing issued to him by the State $22.67.

John J. Murphy, Private. Residence, Jersey City, N. J.

Tried by Field Officers' Court, August 16, 1898, vio. 32 A. W., absent August 14; sentenced to forfeit $5.00. Fine remitted by Commanding Officer, pay for time absent deducted on this roll.

Tried by Summary Court September 13, 1898, vio. 62 A. W., striking non-commissioned officer; sentence suspended awaiting investigation.

Tried by Summary Court September 23, 1898, vio. 32 A. W., absent September 16 to 20 inclusive; sentenced to forfeit $4.00. Fine and pay for time absent deducted on September pay rolls.

Tried by Summary Court November 5, 1898, vio. 32 A. W., absent October 23 to November 2; sentenced to forfeit one month's pay and be confined at hard labor for five days. Fine and pay for time absent deducted on November pay rolls.

Tried by Summary Court November 23, 1898, vio. 32 A. W., absent from inspection; sentenced to forfeit $2.00. Fine deducted on November pay rolls.

Tried by Summary Court Jannary 13, 1899, vio. 32 A. W., absent December 28, 1898, to January 11, 1899, inclusive; sentenced to forfeit $10.00, and eight days military confinement on bread and water. Fine and pay for time absent deducted on February pay rolls.

Sick in quarters August 30 and 31, September 29 and 30, 1898; February 17 and 18, 1899, all sickness in line of duty.

Due the United States for clothing $8.44.

Clothing issued to him by the State $20.80.

Charles Mussehl, Corporal. Residence, Jersey City, N. J.

Enrolled as Private, mustered in as Corporal.

Reduced to the ranks January 3, 1899, Regimental G. O. No. 2, dated January 8, 1899.

Tried by Summary Court September 20, 1898, vio. 32 A. W., absent September 18 to 26 inclusive; sentenced to forfeit $7.00. Fine and pay for time absent deducted on September pay rolls.

Tried by Summary Court January 4, 1899, vio. 32 A. W., absent without leave and arrested by Provost Guard; sentenced to forfeit $1.00. Fine deducted on January pay rolls.

Appointed Corporal from private February 17, 1899, Regimental G. O. No. 12, dated February 17, 1899.

Sick in quarters August 18 and 19, October 5 to 8 inclusive,

December 23 to 25, 1898, inclusive. All sickness in line of duty.

Due soldier for clothing $4.70.

Clothing issued to him by the State $21.20.

Adolph Muth, Private. Residence, Jersey City, N. J.

Tried by Field Officers' Court July 29, 1898, vio. 32 A. W., absent four and one-half hours July 24; sentenced to forfeit $1.00. Fine deducted on July pay rolls.

Tried by Summary Court September 8, 1898, vio. 32 A. W., absent September 6 and 7; sentenced to forfeit $7.00. Fine and pay for time absent deducted on September pay rolls.

Sick in quarters September 28 and 29, December 24 and 25, 1898; February 19 to 21, 1899, inclusive. Sick in Jersey City, N. J. Hospital, October 29 to November 2 inclusive. Sick in 2nd Division 2nd Army Corps Hospital November 10 to 18 inclusive. Sick in General Hospital November 19 to December 5 inclusive. All sickness in line of duty.

Discharged February 21, 1899, authority Commanding General 2nd Army Corps, on recommendation Chief Surgeon 2nd Army Corps, dated February 16, 1899, for disability not incurred in line of duty.

Due soldier for clothing $5.95.

Clothing issued to him by the State $20.80.

Henry W. Neill, Private. Residence unknown.

Enrolled at Newark, N. J., May 2, 1898, by Captain Walsh.

Mustered in in Company "E" 1st N. J. V. I., at Sea Girt, N. J., May 6, 1898, by Captain W. C. Buttler, U. S. A.

Transferred to Company "D" 4th N. J. V. I., Septembrr 15, 1898, by Captain W. C. Buttler, U. S. A., under telegraphic instructions from Secretary of War, dated September 10, 1898.

Fined $5.00 by Court Martial Orders No. 8, Headquarters 1st N. J. V. I. Fine deducted on August pay rolls.

Deserted October 15, 1898, at Camp Meade, Pa.

Due soldier for clothing $3.25.

Olof A. Netterman, Private. Residence, Jersey City, N. J.

Tried by Field Officers' Court August 6, 1898, vio. 62 A. W., neglect of duty as sentinel; sentenced to forfeit $5.00. Fine remitted by Commanding Officer.

On furlough November 8 to 11 inclusive. Headquarters 1st Brigade, 2nd Division 2nd Army Corps, dated November 7, 1898.

Due soldier for clothing $3.43

Clothing issued to him by the State $20.80.

Frank Noirot, Private. Residence, Jersey City, N. J.

Tried by Summary Court, September 23, 1898, vio. 32 A. W., absent September 16 to 18 inclusive; sentenced to forfeit $3.00. Fine and pay for time absent deducted on September pay rolls.

Sick in quarters August 22 to 28 inclusive, September 16 and 17,

COMPANY D.

October 7 and 8. Sick in Regimental Hospital December 10 to 20, 1898, inclusive. All sickness in line of duty.

Discharged at Camp Wetherill, S. C., December 22, 1898, authority Commanding General 2nd Army Corps, on recommendation of Chief Surgeon 2nd Army Corps, dated December 16, 1898, for disability not incurred in the service.

Due soldier for clothing $1.65.

Clothing issued to him by the State $20.80.

William Oberst, Private. Residence, Irvington, N. J.

Enrolled at Newark, N. J., June 29, 1898, by Lieutenant Gasser.

Mustered in in Company "D" 1st N. J. V. I., at Sea Girt, N. J., June 29, 1898, by Captain W. C. Buttler, U. S. A.

Transferred to Company "F" 1st N. J. V. I., July 3, 1898, G. O. No. 14, Headquarters 1st N. J. V. I.

Transferred to Company "D" 4th N. J. V. I., October 8, 1898, per S. O. No. 3, issued by Captain Buttler, under telegraphic instructions from Sectetary of War, dated September 10, 1898.

Absent without leave August 10 to 16, 1898. Fined $5.75, G. O. No. 8, Headquarters 1st N. J. V. I.

On furlough September 4 to 11, 1898.

In arrest by civil authoriteis at Greenville, S. C., March 10 and 11, 1899.

Tried by Summary Court February 20, 1899, vio. 62 A. W., striking sentinel; sentenced to forfeit $5.00. Fine deducted on February pay rolls.

Due the United States for clothing $0.64.

Clothing issued to him by the State $18.76.

Marx Oenski, Private. Residence, Jersey City, N. J.

Tried by Summary Court November 18, 1898, vio. 62 A. W., not properly performing duty as sentinel; sentenced to forfeit $2.50. Fine deducted on November pay rolls.

Tried by Summary Court November 19, 1898, vio. 33 A. W., absent from reveille roll call, November 16; sentenced to forfeit $1.00. Fine deducted on November pay rolls.

Sick in quarters October 25 to 29, 1898, inclusive, in line of duty.

Sick in quarters December 22 to 24, 1898, inclusive; January 6 to 11, inclusive, February 2 to March 4, 8899, inclusive, not in line of duty.

Due soldier for clothing $5.83.

Clothing issued to him by the State $20.80.

Peter H. Olsen, Private. Residence, Jersey City, N. J.

Discharged at Sea Girt, N. J., September 13, 1898, authority Secretary of War, dated September 10, 1898. Discharge and final statements furnished.

Clothing issued to him by the State $20.80.

COMPANY D.

George L. Openshaw, Private. Residence, Jersey City, N. J.

Tried by Field Officers' Court, August 16, 1898, vio. 33 A. W., absent from taps; sentenced to forfeit $5.00. Fine remitted by Commanding Officer.

Tried by Summary Court, October 5, 1898, vio. 32 A. W., absent nine days; sentenced to forfeit $4.00. Fine and pay for time absent deducted on final statements.

Discharged at Camp Meade, Pa., October 29, 1898, authority Secretary of War, dated October 27, 1898. Discharge and final statements furnished.

Due the United States for clothing $14.93

Clothing issued to him by the State $20.80.

James F. Pallister, Private. Residence, Jersey City, N. J.

Tried by Summary Court September 30, 1898, vio. 32 A. W., absent September 16 to 20; sentenced to forfeit $4.00. Fine and pay for time absent deducted on September pay rolls.

In confinement September 21 to 26, 1898, inclusive, awaiting trial.

Tried by Summary Court November 17, 1898, vio. 17 A. W., lost or sold overcoat; sentenced to forfeit $8.00. Fine deducted on November pay rolls.

Tried by Summary Court December 14, 1898, vio. 33 A. W., absent from reveille roll call, December 14; sentenced to forfeit $1.00.

Tried by Summary Court January 4, 1899, vio. 33 A. W., absent from reveille roll call; sentenced to forfeit $1.00. Fine deducted on January pay rolls.

Tried by Summary Court February 13, 1899, vio. 62 A. W., answering another man's name at roll call. Fine deducted on February pay rolls.

In confinement February 12 to 14, 1899, awaiting trial.

Sick in Regimental Hospital January 15 to 22, 1899, inclusive, in line of duty.

Due the United States for clothing $4.85.

Clothing issued to him by the State $20.80.

Edward Purcell, Private. Residence, Harrison, N. J.

Enrolled at Newark, N. J., May 2, 1898, by Captain Fraser.

Mustered in in Company "F" 1st N. J. V. I., at Sea Girt, N. J., May 6, 1898, by Captain W. C. Buttler, U. S. A.

Transferred to Company "D" 4th N. J. V. I., October 8, 1898, per S. O. No. 3, issued by Captain Buttler, under telegraphic instructions from Secretary of War, dated September 10, 1898.

Absent without leave July 11 to 17. Fined $10.00. Confined for seven days, per G. O. No. 8, Headquarters 1st N. J. V. I., dated July 21, 1898.

On furlough September 13 to 20, 1898.

Captain **HARRY J. RALPH,**

Company D.

COMPANY D.

Tried by Summary Court December 8, 1898, vio. 62 A. W., drunk and disorderly; sentenced to forfeit $2.50. Fine deducted on December pay roll.

Tried by General Court Martial, vio. 20 A. W., disrespect to Commanding Officer; sentenced to forfeit $10.00 and be confined at hard labor in his regimental guard house for one month. S. O. No. 164, 2nd Army Corps, dated December 13, 1898.

Tried by Summary Court December 28, 1898, vio. 32 A. W., absent December 23; sentenced to forfeit $2.00.

Tried by Summary Court December 28, 1898, vio. 32 A. W., absent December 21; sentenced to forfeit $6.00. Fines and pay for time absent deducted on December pay rolls.

Tried by Summary Court February 13, 1899, vio. 32 A. W., absent without leave; sentenced to forfeit $1.00. Fine deducted on February pay rolls.

Tried by Summary Court February 23, 1899, vio. 62 A. W., smoking on guard; sentenced to forfeit $1.00. Fine deducted on February pay rolls

Sick in quarters December 7 to 9, 1898, inclusive, in line of duty.

In confinement March 3 and 4, 1899, awaiting trial.

Due the United States for clothing $2.12.

Clothing issued to him by the State $22.67.

Harry J. Ralph, Captain. Residence, Jersey City, N. J.

Enrolled at Jersey City, N. J., June 30, 1898, by Colonel Smith.

Originally mustered in as 1st Lieutenant. Mustered out as 1st Lieutenant November 10, 1898, under date of September 14, 1898. Mustered in as Captain November 10, 1898, under date of September 15, 1898, at Camp Meade, Pa., vice See resigned. Commission accepted, dated September 15, 1898.

Appointed a member of General Court Martial, January 21, 1899, per Special Orders No. 19, Headquarters 2nd Division 2nd Army Corps.

James Reddick, Private. Residence, Jersey City, N. J.

Enrolled at Jersey City, N. J., July 15, 1898, by Captain C. H. Springsted.

Mustered in at Sea Girt, N. J., July 18, 1898, by Captain W. C. Buttler, U. S. A.

Transferred from Company "C" 4th N. J. V. I., July 25, 1898, per Regimental S. O. No. 5, Headquarters 4th N. J. V. I.

Tried by Summary Court August 19, 1898, vio. 32 A. W. absent August 13 and 14; sentenced to forfeit $6.00. Fine remitted by Commanding Officer, pay for time absent deducted on August pay rolls.

Tried by Summary Court September 27, 1898, vio. 32 A. W., absent September 19 to 21 inclusive; sentenced to forfeit $3.00. Fine and pay for time absent deducted on September pay rolls.

Tried by Summary Court November 19, 1898, vio. 33 A. W.,

absent from reveille roll call; sentenced to forfeit $1.50. Fine deducted on November pay rolls.

Tried by Summary Court December 8, 1898, vio. 32 and 33 A. W., absent without leave and from check roll; sentenced to forfeit $2.00. Fine and pay for time absent deducted on December pay rolls.

Tried by Summary Court February 8, 1899, vio. 33 A. W., absent from retreat roll call February 4; sentenced to forfeit $1.00. Fine deducted on February pay rolls.

Tried by Summary Court, February 29, 1899, vio. 33 A. W., absent from drill; sentenced to forfeit $2.00. Fine deducted on February pay rolls.

Sick in quarters December 6 to 9, 1898, inclusive, in line of duty.

Due soldier for clothing $1.69.

Clothing issued to him by the State $20.80.

Michael J. Regan, Private. Residence, Jersey City, N. J.

Tried by Summary Court August 24 1898, vio. 32 A. W., absent August 10 to 14 inclusive; sentenced to forfeit $10.00. Fine remitted by Commanding Officer, pay for time absent deducted on August pay rolls.

Sick in quarters September 16 and 17, 1898, in line of duty.

Discharged at Camp Meade, Pa., October 10, 1898, authority Secretary of War, dated October 8, 1898. Discharge and final statements furnished.

Due soldier for clothing $7.96.

Clothing issued to him by the State $20.80.

George L. Reichhelm, Sergeant. Residence, Jersey City, N. J.

Enrolled as Private, mustered in as Corporal.

Appointed Sergeant from Corporal November 28, 1898, per Regimental G. O. No. 36.

Sick in quarters September 19 to 21, and December 13 to 14, 1898, all sickness in line of duty.

On furlough October 19 to 26, 1898, inclusive, Headquarters 1st Brigade, 2nd Division 2nd Army Corps, dated October 18, 1898

On furlough December 20 to 26, 1898, inclusive, Headquarters 1st Brigade, 2nd Division 2nd Army Corps, dated December 20, 1898.

Due soldier for clothing $0.07.

Due the United States for Q. M. stores and equipage $0.16.

Clothing issued to him by the State $21.30.

Thomas A. Reilly, Corporal. Residence, Jersey City, N. J.

Mustered in as Private. Appointed Corporal from Private January 8, 1899, Regimental G. O. No. 2.

Tried by Summary Court September 27, 1898, vio. 32 A. W., absent September 14 to 21 inclusive; sentenced to forfeit $5.00. Fine and pay for time absent deducted on September pay rolls.

In confinement September 23 and 24, 1898.

COMPANY D.

Sick in quarters September 5 and 6, October 13 and 14, 1898, all sickness in line of duty.

Due soldier for clothing $4.70.

Clothing issued to him by the State $20.80.

Frederick J. Reiners, Private. Residence, Jersey City, N. J.

Tried by Sumary Court September 8, 1898, vio. 32 A. W., absent September 1 to 4 inclusive; sentenced to forfeit $10.00 and be confined at hard labor in charge of guard for fifteen days. Fine and pay for time absent deducted on October pay rolls.

Tried by Summary Court October 4, 1898, vio. 32 A. W., absent September 26 to 29 inclusive; sentenced to forfeit $1.75. Fine and pay for time absent deducted on October pay rolls.

Tried by Summary Court November 18, 1898, vio. 32 A. W., absent November 5 to 12 inclusive; sentenced to forfeit $10.00. Fine and pay for time absent deducted on November pay rolls.

Tried by Summary Court November 23, 1898, vio. 33 A. W., absent from taps November 22; sentenced to forfeit $1.00. Fine deducted on November pay rolls.

Sick in quarters September 21 and 22, 1898, in line of duty.

Due soldier for clothing $2.75.

Clothing issued to him by the State $20.80.

George G. Rhoderick, 2nd Lieutenant.

See Company "H."

Henry Rikeman, Private. Residence, Jersey City, N. J.

Tried by Summary Court September 23, 1898, vio. 32 A. W., absent September 15; sentenced to forfeit $2.00. Fine and pay for time absent deducted on September pay rolls.

Tried by Summary Court January 4, 1899, vio. 33 A. W., absent from reveille and retreat roll calls; sentenced to forfeit $2.00. Fine deducted on January pay rolls.

Tried by Summary Court February 20, 1899, vio. 33 A. W., absent from drill February 16; sentenced to forfeit $2.00. Fine deducted on February pay rolls.

Sick in Regimental Hospital August 3 and 4, 1898, in line of duty.

Clothing issued to him by the State $20.80.

Anton C. Ritz, Private. Residence, Jersey City, N. J.

Discharged at Camp Meade, Pa., October 10, 1898, authority Secretary of War, dated October 8, 1898. Discharge and final statements furnished.

Due soldier for clothing $10.21.

Clothing issued to him by the State $20.80.

James H. Robinson, Private. Residence, Jersey City, N. J.

See Company "C."

COMPANY D.

Rudolph Ruff, Private. Residence, Jersey City, N. J.

In confinement July 27, 1898.

Tried by Field Officers' Court July 29, 1898, vio. 32 A. W., absent without leave; sentenced to forfeit $1.00. Fine deducted on July pay rolls.

Tried by Summary Court October 5, 1898, vio. 32 A. W., absent from September 20 to October 3 inclusive; sentenced to forfeit $3.50. Fine and pay for time absent deducted on October pay rolls.

Sick in quarters July 24 and 25 inclusive, October 17 to 20 inclusive, in line of duty; in Regimental Hospital November 24, 1898, to February 13, 1899, inclusive, not in line of duty; in quarters February 18 to 20, 1899, in line of duty.

Due soldier for clothing $5.58.

Clothing issued to him by the State $20.80.

Charles F. Ruge, Corporal. Residence, Jersey City, N. J.

Tried by Summary Court November 5, 1898, vio. 62 A. W., drunk; sentenced to forfeit $2.00. Fine deducted on final statements.

Discharged at Camp Wetherill, Greenville, S. C., December 2, 1898, authority Secretary of War, dated December 1, 1898. Discharge and final statements furnished.

Due soldier for clothing $2.02.

Clothing issued to him by the State $21.20.

James A. Ryan, Corporal. Residence, Jersey City, N. J.

Mustered in as Private. Appointed Corporal from Private December 5, 1898, Regimental G. O. No. 41.

Tried by Summary Court August 22, 1898, vio. 32 A. W., absent August 11 to 15 inclusive; sentenced to forfeit $10.00. Fine remitted by Commanding Officer, pay for time absent deducted on August pay rolls.

Tried by Summary Court, September 23, 1898, vio. 32 A. W., absent September 14 to 21 inclusive; sentenced to forfeit $10.00. Fine and pay for time absent deducted on September pay rolls.

In confinement September 21 to 24, 1898, inclusive.

Tried by Summary Court October 22, 1898, vio. 32 A. W., absent October 3 to 12 inclusive; sentenced to forfeit $5.00. Fine and pay for time absent deducted on January, 1899, pay rolls.

Tried by Summary Court, November 10, 1898, vio. 32 A. W., absent October 25 to November 5 inclusive; sentenced to forfeit $10.00. Fine and pay for time absent deducted on January, 1899, pay rolls.

Tried by Summary Court November 10, 1898, vio. 17 A. W., lost overcoat; sentenced to forfeit $12.00. Fine deducted on January, 1899, pay rolls.

Confinement November 6 to 11, 1898, inclusive.

Sick in quarters September 1 to 7 inclusive; December 21 to 24, 1898, inclusive; February 18 to 19, inclusive; March 9, 1899. All sickness in line of duty.

COMPANY D.

Due the United States for clothing $4.45.

Clothing issued to him by the State $20.80.

Ernest Sahrbeck, Private. Residence, Jersey City, N. J.

Tried by Field Officers' Court, August 16, 1898, vio. 32 A. W., absent between taps and reveille July 16; sentenced to forfeit $5.00. Fine remitted by Commanding Officer.

Tried by Summary Court October 4, 1898, vio. 32 A. W., absent September 29; sentenced to forfeit $0.75. Fine and pay for time absent deducted on October pay rolls.

Sick in quarters September 15 to 17, 1898, inclusive, in line of duty.

Due the United States for clothing $5.23.

Clothing issued to him by the State $20.80.

Thomas J. Satchwell, Corporal. Residence, Harrison, N. J.

Enrolled at Newark, N. J., May 2, 1898, by Captain Fraser.

Mustered in at Sea Girt, N. J., May 6, 1898, by Captain W. C. Buttler, U. S. A.

Enrolled as Private in Company "F" 1st N. J. V. I. Mustered in as Sergeant. Appointed 1st Sergeant March 16, 1898.

On furlough July 21 to 25 inclusive, September 16 to 25, 1898, inclusive.

Transferred from Company "F" 1st N. J. V. I., October 8, 1898, per S. O. No. 3, issued by Captain Buttler, under telegraphic instructions from Sectetary of War, dated September 10, 1898.

Appointed Corporal January 1, 1899, Regimental G. O. No, 1.

Due soldier for clothing $0.28.

Clothing issued to him by the State $18.36.

Curtis J. Sawyer, Private. Residence, Jersey City, N. J.

Enrolled as Private, mustered in as Artificer.

Reduced to Private October 24, 1898, Company Orders No. 3.

Tried by Summary Court August 24, 1898, vio. 32 A. W., absent August 13 and 14; sentenced to forfeit $8.00. Fine remitted by Commanding Officer, pay for time absent deducted on August pay rolls.

Tried by Summary Court September 22, 1898, vio. 32 A. W. absent without leave; sentenced to forfeit $2.00. Fine deducted on September pay rolls.

Tried by Summary Court November 10, 1898, vio. 32 A.W., absent October 23 to November 4; sentenced to forfeit $10.00. Fine and pay for time absent deducted on November pay rolls.

On daily duty at Regimental bath house December 19, 1898, to January 28, 1899, G. O. No. 44, 4th Regiment, dated December 19, 1898.

Returned January 28, 1899, R. S. O. No. 13.

Due United States for clothing $3.86.

Clothing issued to him by the State $20.80.

COMPANY D.

Stephen Scanlon, Private. Residence, Jersey City, N. J.

Enrolled at Jersey City, N. J., July 15, 1898, by Captain C. H. Springsted.

Mustered in at Sea Girt, N. J., July 18, 1898, by Captain W. C. Buttler, U. S. A.

Transferred to Company from Company "C" 4th N. J. V. I., July 25, 1898, per Regimental G. O. No. 5.

Tried by Summary Court November 18, 1898, vio. 17 and 32 A. W., lost or sold overcoat; absent October 24 to November 1 inclusive; sentenced to forfeit one month's pay and be confined in Regimental guard house for one month. Fine and pay for time absent deducted on November pay rolls.

Tried by Summary Court November 18, 1898, vio. 32 A. W., absent November 5 to 10 inclusive; sentenced to forfeit $3.50. Fine and pay for time absent deducted on November pay rolls.

Tried by Summary Court November 19, 1898, vio. 33 A. W., absent from reveille roll call November 16; sentenced to forfeit $1.00.

Tried by Summary Court, December 29, 1898, vio. 62 A. W., drunk in Greenville, S. C,; sentenced to forfeit $4.00.

In confinement December 21 to 24 inclusive, awaiting trial.

Tried by Summary Court Jannary 18, 1899, vio. 62 A. W., left post without permission January 17; sentenced to forfeit $3.00. Above fines deducted on January pay rolls.

Due the United States for equipments $1.93.

Due soldier for clothing $1.27.

Clothing issued to him by the State $20.80.

Edward See, Captain. Residence, Jersey City, N J.

Enrolled at Jersey City, N. J., June 30, 1898, by Colonel Smith.

Resigned and honorably discharged at Sea Girt, N. J., September 14, 1898, S. O. No 271, A. G. O.

Due the United States for ordnance $2.89.

Edward Sheehan. Private. Residence, Jersey City, N. J.

On special duty October 31 to November 18, 1898, at Greenville, S. C., preparing new camp, per Regimental S. O. No. 51, dated October 31, 1898.

Tried by Summary Court September 23, 1898, vio. 32 A. W., absent September 15 to 20; sentenced to forfeit $4.50. Fine and pay for time absent deducted on September pay rolls.

In confinement September 21 to 24, 1898, inclusive, awaiting trial.

Tried by Summary Court December 29, 1898, vio. 32 A. W., absent without leeave 7 hours; sentecced to forfeit $4 00. Fine deducted on December pay rolls.

Tried by Summary Court January 16, 1899, vio. 32 A. W., absent January 12, 1899; sentenced to forfeit $2.00. Fine and pay for time

Captain EDWARD SEE,
Company D.

absent deducted on January pay rolls.

Due the United States for clothing $3.86.

Clothing issued to him by the State $20.80.

William H. Simpson, Private. Residence, Jersey City, N. J.

Sick in quarters August 13 and 14, October 31 to November 5, 1898, inclusive, in line of duty.

Discharged at Camp Meade, Pa., November 4, 1898, authority Secretary of War, dated November 3, 1898. Discharge and final statements furnished.

Due the United States for clothing $13.07.

Clothing issued to him by the State $20.80.

George F. Somers, Private. Residence, Jersey City, N. J.

Tried by Summary Court October 5, 1898, vio. 32 A. W., absent, September 26 to October 3 inclusive; sentenced to forfeit $3.00. Fine and pay for time absent deducted on final statements.

Sick in quarters September 15 to 28, 1898, inclusive, in line of duty.

Discharged at Sea Girt, N. J., October 8, 1898, authority Secretary of War, dated September 10, 1898.

Due soldier for clothing $9.58.

Due the United States for ordnance $0.16.

Clothing issued to him by the State $20.80.

William F. Spillane, Private. Residence, Jersey City, N. J.

Sick in quarters September 25 and 26, 1898, in line of duty.

On furlough October 17 to 20, inclusive, Headquarters 1st Brigade, 2nd Division 2nd Army Corps, dated October 16, 1898.

Tried by Summary Court October 31, 1898, vio. 32 A. W., absent October 20 to 23 inclusive; sentenced to forfeit $3.00. Fine and pay for time absent deducted on October pay rolls.

Tried by Summary Court December 9, 1898, vio. 33 A. W., absent from retreat roll call; sentenced to forfeit $1.00. Fine deducted on December pay rolls.

Due the United States for clothing $4.21.

Clothing issued to him by the State $20.80.

William Sullivan, Private. Residence, Newark, N. J.

Enrolled at Newark, N. J., June 25, 1898, by Lieut. Gasser.

Mustered in in Company "F" 1st N. J. V. I., at Sea Girt, N. J., June 25, 1898, by Captain W. C. Buttler, U. S. A.

Transferred to Company "D" 4th N. J. V. I., October 8, 1898, per S. O. No. 3, issued by Captain W. C. Buttler, under telegraphic instructions from Secretary of War, dated September 10, 1898.

Absent without leave July 11 to 17, 1898. Fined $10.00 and seven days hard labor, per G. O. No. 8, Headquarters 1st N. J. V. I., dated July 21, 1898.

On furlough September 13 to 20, 1898.

Tried by Summary Court December 8, 1898, vio. 32 A. W., absent

without leave; sentenced to forfeit $1.00. Fine deducted on December pay rolls.

Tried by Summary Court December 8, 1898, vio. 33 A. W., absent from tattoo; sentenced to forfeit $1.00. Fine deducted on December pay rolls.

Tried by Summary Court December 29, 1898, vio. 32 A. W., absent without leave; sentenced to forfeit $2.00. Fine deducted on December pay rolls.

Tried by Summary Court, January 4, 1899, vio. 33 A. W., absent from reveille roll call January 2; sentenced to forfeit $1.00. Fine deducted on January pay rolls.

Tried by Summary Court January 16, 1899, vio. 32 A. W., absent without leave; sentenced to forfeit $1.00. Fine deducted on January pay rolls.

Tried by Summary Court January 18, 1899, vio. 62 A. W., quit guard without permission January 17; sentenced to forfeit $3.00. Fine deducted on January pay rolls.

Tried by Summary Court January 30, 1899, vio. 32 A. W.; absent without leave; sentenced to forfeit $3.00. Fine deducted on January pay rolls.

Sick in quarters January 18 and 19, 1898, in line of duty.

Due the United States for clothing $0.43.

Clothing issued to him by the State $22.67.

Harry A. Stivers, Private. Residence, Jersey City, N. J.

Tried by Field Officers' Court August 5, 1898, vio. 62 A. W., sentenced to forfeit $4.00. Fine remitted by Commanding Officer.

Tried by Summary Court September 23, 1898, vio. 32 A. W., absent September 15 and 16; sentenced to forfeit $5.00. Fine and pay for time absent deducted on final statements.

Confined August 23 to 30, 1898, inclusive.

Sick in Regimental Hospital August 10 to 12 inclusive, in quarters August 13 to 17 inclusive, October 5 and 6, 1898. All sickness in line of duty.

Discharged at Camp Meade, Pa., October 10, 1898, authority Secretary of War, dated October 8, 1898. Discharge and final statements furnished.

Due soldier for clothing $7.96.

Due the United States for ordnance $0.03.

Clothing issued to him by the State $20.80.

Alfred G. Stone, Sergeant. Residence, Jersey City, N. J.

Discharged at Camp Meade, Pa., October 30, 1898, authority Secretary of War, dated October 28, 1898. Discharge and final statements furnished.

Due the United States for clothing $7.79.

Clothing issued to him by the State $21.30.

COMPANY D.

George Strocker, Private. Residence, Jersey City, N. J.

Absent August 20 to 24, 1898, inclusive. Pay for time absent deducted on August pay rolls.

On furlough November 1 to 4 inclusive, Headquarters 1st Brigade, 2nd Division 2nd Army Corps, dated October 31, 1898.

Absent November 5 to 12, 1898, inclusive. Pay for time absent deducted on final statements.

Killed in railroad accident, while absent without leave, November 12, 1898, at Stelton, N. J.

Due the United States for clothing $12.91.

Clothing issued to him by the State $20.80.

Edward J. Tyler, Private. Residence, Jersey City, N. J.

Tried by Summary Court September 29, 1898, vio. 32 A. W., absent September 17 to 21 inclusive; sentenced to forfeit $3.00. Fine and pay for time absent deducted on September pay rolls.

In confinement September 22 to 24, 1898, inclusive, awaiting trial.

Tried by Summary Court December 8, 1898, vio. 32 A. W., absent December 1; sentenced to forfeit $1.00. Fine and pay for time absent deducted on January pay rolls.

Sick in quarters July 28 and 29, 1898, inclusive; in Regimental Hospital September 8 to 10 inclusive; in quarters October 26 and 27; September 28 to October 1, 1898, inclusive. All sickness in line of duty.

On furlough December 20 to 26, 1898, inclusive, Headquarters 1st Brigade, 2nd Division 2nd Army Corps, furlough extended to January 26, 1899, authority 2nd Division 2nd Army Corps.

Due the United States $20.80, amount of transportation furnished by Captain Wirt Robinson, Assistant Quartermaster U. S. V. from New York to Greenville, S. C.

Due soldier for clothing $5.16.

Clothing issued to him by the State $20.80.

George Vill, Private. Residence, Jersey City, N. J.

Tried by Field Officers' Court August 16, 1898, vio. 32 A. W., absent between taps and reveille; sentenced to forfeit $5.00. Fine remitted by Commanding Officer.

Discharged at Sea Girt, N. J., October 8, 1898, authority Secretary of War, dated September 10, 1898.

Due soldier for clothing $7.33.

Clothing issued to him by the State $20.80.

Chauncey Warren, Private. Residence, Jersey City, N. J.

Tried by Summary Court September 8, 1898, vio. 32 A. W., absent September 12 and 13; sentenced to forfeit $4.00. Fine and pay for time absent deducted on September pay rolls.

Tried by Summary Court January 16, 1898, vio. 32 A. W., absent without leave seven hours January 13; sentenced to forfeit $1.00. Fine deducted on January pay rolls.

COMPANY D.

Sick in quarters September 28 to October 1 inclusive, December 23 to 26, 1898, inclusive, in line of duty.

Due Soldier for clothing $5.38.

Clothing issued to him by the State $20.80.

John W. Wedlake, Corporal. Residence, Jersey City, N. J.

Enrolled as Private, mustered as Corporal.

Tried by Summary Court October 5, 1898, vio. 32 A. W., absent October 1; sentenced to forfeit $0.50. Fine and pay for time absent deducted on October pay rolls.

Tried by Summary Court November 19, 1898, vio. 33 A. W., absent from reveille roll call November 16. Fine deducted on November pay rolls.

On furlough from December 31, 1898, to January 6, 1899, inclusive authority 1st Brigade, 2nd Division 2nd Army Corps.

Due soldier for clothing $7.26.

Clothing issued to him by the State $21.20.

William H. Weston, Musician. Residence, Vestal, N. Y.

Enrolled at Newark, N. J., May 2, 1898, by Captain Handley.

Mustered in at Sea Girt, N. J., May 5, 1898, by Captain W. C. Buttler, U. S. A.

Transferred from Company "B" 1st N. J. V. I., per S. O. No. 3, issued by Captain Buttler uuder telegraphic instructions from Secretary of War, dated September 10, 1898.

In arrest October 21, 1898, vio. 62 A. W. No punishment.

Sick in quarters January 12 to 14 inclusive, February 15 to 18, 1899, inclusive. All sickness in line of duty.

Due soldier for clothing $0.70.

Clothing issued to him by the State $18.88.

John S. White Private. Residence, Jersey City, N. J.

Tried by Summary Court August 24, 1898, vio. 32 A. W., absent August 8 to 13 inclusive; sentenced to forfeit $10.00 and be confined at hard labor, regimental guard house, for 20 days. Fine remitted by Commanding Officer. Pay for time absent deducted on August pay rolls.

Tried by Summary Court September 27, 1898, vio. 32 A. W., absent September 14 to 20 inclusive; sentenced to forfeit $7.00. Fine and pay for time absent deducted on September pay rolls.

Tried by Summary Court December 8, 1898, vio. 32 A. W., absent December 1; sentenced to forfeit $2.00. Fine and pay for time absent deducted on January pay rolls.

Tried by Summary Court November 23, 1898, vio. 33 A. W., absent from Reveille November 16; sentenced to forfeit $1.00. Fine deducted on November pay rolls,

Tried by Summary Court December 28, 1898, vio. 32 A. W., absent without leave December 23; sentenced to forfeit $2.00. Fine and pay

for time absent deducted on January pay rolls.

Tried by Summary Court December 28, 1898, vio. 32 A. W., absent without leave; sentenced to forfeit $6.00. Fine and pay for time absent deducted on January pay rolls.

Tried by Summary Court, December 7, 1898, vio. 62 A. W., drunk in Greenville, S. C.; sentenced to forfeit $3.00. Fine deducted on January, 1899, pay rolls.

In confinement December 24 to 27, 1898, inclusive, awaiting trial.

On special duty at Greenville, S. C., October 31 to November 18, 1898, preparing camp, per Regimental S. O. No. 51, dated October 31, 1898.

Sick in quarters December 8 and 9, 1898, in line of duty.

Due soldier for clothing $2.73.

Due the United States for Q. M. stores and equipage $0.16.

Clothing issued to him by the State $20.80.

William Whitten, Jr., Corporal. Residence, Jersey City, N. J.

Enrolled as Private, mustered in as Sergeant. Reduced to the ranks December 5, 1898, Regimental G. O. No. 41.

Tried by Summary Court August 24, 1898, vio. 32 A. W., absent August 12 to 14 inclnsive; sentenced to forfeit $8.00. Fine remited by Commanding officer, pay for time absent deducted on August pay rolls.

In confinement in quarters August 15 to 21, inclusive.

Tried by Summary Court December 28, 1898, vio. 32 A. W., sentenced to forfeit $4.00. Fine deducted on December pay rolls.

Sick in quarters September 17 to 21, 1898, inclusive; February 16 and 17, 1899. All sickness in line of duty.

Due soldier for clothing $0.97.

Clothing issued to him by the State $20.80.

William J. Wood, Private. Residence, Jersey City, N. J.

Tried by Summary Court August 24 1898, vio. 32 A. W., absent August 10 to 15 inclusive; sentenced to forfeit $10.00. Fine remitted by Commanding Officer, pay for time absent deducted on August pay rolls.

In confinement August 23 to 30, 1898, inclusive, awaiting trial.

Tried by Summary Court September 27, 1898, vio. 32 A. W., absent September 14 to 22 inclusive; sentenced to forfeit $8.00. Fine and pay for time absent deducted on final statements.

In confinement September 23, 1898.

Discharged at Sea Girt, N. J., October 8, 1898, authority Secretary of War, dated September 10, 1898. Discharge and final statements furnished.

Due soldier for clothing $9.58.

Clothing issued to him by the State $20.80.

COMPANY D.

James H. Woodley, Private. Residence, Jersey City, N. J.

Tried by Summary Court October 22, 1898, vio. 32 A. W., absent October 5 to 7 inclusive; sentenced to forfeit $2.50. Fine and pay for time absent deducted on October pay rolls.

On duty at Regimental Stables, per verbal orders of Regimental Commander, from November 5, 1898, to April 6, 1899, inclusive.

Sick in quarters October 15 to 17, 1898, inclusive, in line of duty.

Due soldier for clothing $4.62.

Due the United States for Q. M. stores and equipage $0.16.

Clothing issued to him by the State $20.80.

INDEX.

	Page.
Ackerman, L.	1
Bannon, I. F.	1
Becke, E.	2
Becker, C. W.	2
Belton, T.	2
Borneman, E F.	3
Brady, J. J.	3
Brown, J. J.	4
Buist, J. S.	4
Bunce, L. E.	5
Bunce, J. F.	5
Bronson, E. E.	6
Casey, T. E.	6
Claus, F. C.	6
Claus, L.	7
Clements, W. R.	7
Crane, B. L.	7
Crane, S. B.	8
Croley, C. A.	8
Crosson, H. S.	8
Crouch, F.	8
Davie, W.	10
Dennehy, W. J.	10
Driscoll, J.	10
Dunning, F. J.	11
Egan, G.	11
Eggers, E. A.	11
Enright, T.	12
Faulhaber, A.	12
Fenton, J. W.	12
Fesq, J.	12
Fink, F. V.	13
Flynn, J.	13
Flynn, M.	14
Flynn, T.	15
Freese, J.	15
Friggins, O.	16
Forst, C.	16
Fox, H.	16
Gepp, F.	16
Gibbs, W. E.	17
Goldman, S.	17
Griffin, D. J.	17
Grunwald, A. J.	18
Haddon, W. J.	18
Hamilton, C.	18
Hankins, F. G.	19
Hartigan, J.	19
Hilbert, A. W.	19
Hild, F.	20
Hoffmann, W.	20
Hooker, J. C.	20
Howard, S.	20
Hradeky, O.	21
Johnson, J.	21
Keiser, C.	22
Kiernan, W.	22
Kline, J.	22
Kupfrian, S H.	23
Lang, C. D.	23
Larsen, N. M.	23
Liebgold, L.	24
Longcor, J. H.	24
Longcor, P.	24
Lynch, J. A.	25
Lyons, J.	25
McBurney, T.	26
McDavitt, W. F.	26
McFail, F.	26
McGuire, M. J.	26
McGimpsey, J. S.	27
McGrann, J F.	27
Macklin, J. T.	27
Maher, J. D.	28
Marshall, N.	28
Mayer, H. J.	29
Miller, C.	29
Mitchell, J.	29
Mitchell, R.	30
Moore, A. B.	30
Moors, A. L.	30
Moran, T.	31
Muller, H.	31
Murphy, J. J.	32
Murphy, W.	32
Nash, J. E.	33

Page.

Neary, A. 33
Nelligan, M. F. 33
Noonan, D. J. 34
Oakden, J. W. 34
Patton, G. J. 34
Powell, W, R. 35
Randolph, E. H. 35
Ritterman, H. R. 36
Roth, J. 36
Row, A. J. 37
Russ, G. 37
Schoonoven, C. W. 37
Schoonoven, F. B. 38
Schoonoven, O. J. 38
Schroeder, C. 38
Schuesler, J. 39
Sharp, W. C. 39
Smith, F. 40
Smith, H. E. 40

Page.

Smith, J. J. 41
Sofield, J. H. 41
Sommers, E. 41
Spatz, A. 42
Talmage, W. 42
Thornton, J. 43
Tully, J. 43
Tuttle, E. P. 44
Van Dyke, J. B. 44
Verhoff, D. 45
Volk, A. S. 45
Walser, A., Jr. 45
Wander, C. 45
White, G. 46
Wienandt, H. 46
Williams, W. W. 47
Wright, H. A. 47
Wymb's, J. J. 47

COMPANY E.

Discharged Upon Muster Out—April 6, 1899.

Captain E. H. Randolph.
1st Lieut. J. S. Buist.
2d Lieut. W. R. Clements.
1st Sergt. E. E. Bronson.
Q. M. Sergt. C. W. Becker.
Sergt. B. L. Crane.
" T. J. Patton.
" G. Russ.
" F. G. Hankins.
Corpl. A. Faulhaber.
" T. Belton.
" W. Talmage.
" M. F. Nelligan.
" W. C. Sharp.
" D. J. Noonan.
" L. Claus.
" S. H. Kupfrian.
" J. Lyons.
" C. Miller.
" O. J. Schoonoven.
" J. S. McGimpsey.
Co. Cooper C. Schroeder.
Artificer F. McFail.
Musician S. B. Crane.
" F. J. Dunning.
Private Ackerman, L.
" Brady, J. J.
" Brown, J. J.
" Bunce, L. E.
" Bunce, J. F.
" Casey, T. E.
" Croley, C. A.
" Crouch, F.
" Dennehy, W. J.
" Fenton, J. W.
" Fesq, J.
" Fink, F. V.
" Flynn, M.
" Flynn, T.
" Flynn, J.
" Freese, J.
" Gepp, F.
Private Goldman, S.
" Haddon, W. J.
" Hartigan, J.
" Hild, F.
" Hoffman, W.
" Howard, S.
" Hradecky, O.
" Johnson, J.
" Kaiser, C.
" Lang, C. D.
" Larsen, N. M.
" Longcor, P.
" Longcor, J. H.
" McGuire, M. J.
" Maher, J. D.
" Marshall, N.
" Mitchell, R.
" Moors, A. L.
" Moran, T.
" Muller, H.
" Murphy, J. J.
" Nash, J. E.
" Neary, A.
" Powell, W. R.
" Ritterman, H. R.
" Roth, J.
" Schuesler, J.
" Smith, F.
" Smith, H. E.
" Smith, J. J.
" Somers, E.
" Spatz, A.
" Thornton, J.
" Tully, J.
" Tuttle, E. P.
" Van Dyke, J. B.
" Volk, A. S.
" Wander, C.
" Williams, W. W.
" Wymbs, J. J.

Total, 82.

COMPANY E.

Changes Previous to Muster Out.

Resigned:

1. Captain W. E. Gibbs, November 15, 1898.

Mustered Out to Accept Promotion:

1. 2d Lieut. C. W. Schoonoven.

Honorably Discharged:

1. Sergeant Hugh S. Crosson, September 30, 1898.
2. " William Kiernan, October 30, 1898.
3. Corporal Otto Friggins, October 8, 1898.
4. " Daniel J. Griffin, October 8, 1898.
5. " Louis Liebgold, December 7, 1898.
6. " Joseph Sofield, January 21, 1899.
7. Musician John F. McGrann, November 2, 1898.
8. Private Edward Becke, February 5, 1899.
9. " Emil F. Borneman, December 2, 1898.
10. " Walter Davie, October 10, 1898.
11. " Emil A. Eggers, September 13, 1898.
12. " George Egan, October 10, 1898.
13. " Thomas Enright, October 8, 1898.
14. " Charles Forst, October 8, 1898.
15. " Henry Fox, October 28, 1898.
16. " Adolph J. Grunwald, December 1, 1898.
17. " Charles Hamilton, October 5, 1898.
18. " Adolph W. Hilbert, October 29, 1898.
19. " James C. Hooker, October 8, 1898.
20. " Joseph Kline, October 8, 1898.
21. " James A. Lynch, October 28 1898.
22. " John T. Macklin, October 8, 1898.
23. " Henry J. Mayer, November 18, 1898.
24. " James Mitchell, October 8, 1898.
25. " James W. Oakden, December 10, 1898.
26. " Adam J. Row, September 13, 1898.
27. " Frank B. Schoonoven, December 7, 1898.
28. " Daniel Verhoff, October 8, 1898.
29. " Arnold Walser, Jr., November 26, 1898.
30. " Herman Wienandt, September 23, 1898.
31. " George White, October 28, 1898.
32. " Harry A. Wright, November 9, 1898.

COMPANY E.

Discharged for Physical Disability:

1. Private Thomas McBurney, January 11, 1899.
2. " William F. McDavitt, November 17, 1898.
3. " Andrew B. Moore, November 1, 1898.

Transferred:

1. Private Frederick C. Claus, January 3, 1899.

Dishonorably Discharged:

1. Private Isaac F. Bannon, February 4, 1899.
2. " William Murphy, November 1, 1898.

Deserter:

1. Private John Driscoll, January 1, 1899.

COMPANY E.

FOURTH NEW JERSEY VOLUNTEER INFANTRY.

The members of Company E, Fourth New Jersey Volunteer Infantry, were enrolled at Jersey City, N. J., July 2, 1898, for two years, by Captain Waldo E. Gibbs, Company E, Fourth Regiment, National Guard of New Jersey.

The Company was mustered in the United States service at Sea Girt, N. J., July 13, 1898, by Captain William C. Buttler, Third Infantry, U. S. A.

Mustered out of the United States service at Camp Wetherill, Greenville, S. C., April 6, 1898, by Captain George K. McGunnegle, Fifteenth Infantry, U. S. A.

Any variation from the above will be shown on individual records.

COMPANY E.

Louis Ackerman, Private.

Residence, Jersey City, N. J.

Sick December 22 and 23, 1898, in line of duty.

Due soldier for clothing $13.18.

In the settlement for clothing is included the sum of $20.80, total value of articles issued to him by the State.

Isaac F. Bannon, Private.

Residence, Jersey City, N. J.

Tried by Summary Court, August 22, 1898, vio. 32, A. W., absent one day and ten hours; sentenced to forfeit $5.00. Fine remitted by Commanding Officer, pay for time absent deducted on August pay rolls.

Tried by Summary Court, November 18, 1898, vio. 32, A. W., absent October 29 to November 7 inc.; sentenced to forfeit $10.00. Fine and pay for time absent deducted on November pay rolls.

Tried by Summary Court, November 29, 1898, vio. 33, A. W., absent from dress parade, did fail to repair at the fixed time to the place of battalion drill appointed by his Company Commander; sentenced to forfeit $0.50. Fine deducted on November pay rolls.

Tried by Summary Court, December 28, 1898, vio. 62, A. W., drunk and disorderly in Greenville, S. C.; sentenced to forfeit $3.00. Fine deducted on December pay rolls.

Tried by Summary Court, January 24, 1899, vio. 62, A. W., drunk and disorderly in Greenville, S. C., January 19; sentenced to forfeit $3.00 and five days in guard house. Fine deducted on January pay rolls.

Tried by Summary Court, January 24, 1899, vio. 62, A. W., refused to halt when ordered by sentry, January 19; sentenced to forfeit $10.00 and fifteen days confinement at hard labor. Fine deducted on January pay rolls.

Tried by General Court Martial, convened pursuant to Par. 2, Special Orders No. 19, dated January 21, 1899, Headquarters 2nd Div. 2nd Amry Corps, vio. 21, A. W., drawing a weapon upon his superior officer, and of conduct to the prejudice of good order and military discipline in vio. 62, A. W.; sentenced to be dishonorably discharged the service of the United States, forfeiting all pay and allowances due him, and to be confined at hard labor at St. Francis Barracks, Fla., for six months; approved February 4, 1899, per S. O. No. 34, Headquarters 2nd Div. 2nd Army Corps, dated February 6, 1899, at Camp Wetherill, Greenville, S. C.; descriptive list furnished at Greenville, S. C., February 8, 1899.

Due the U. S. nine days absent without leave, at 31c. per day, total $2.79.

Ordnance stores charged on descriptive list: Meat can 28c., knife 7c., cup 15c., fork 5c., spoon 2½c.; total, 57c.

Sick August 4, 5 and 6, 1898; in regimental hospital August 4, in line of duty; in division hospital December 19 to 26, not in line of duty.

In the settlement for clothing is included the sum of $20.80, total value of articles issued to him by the State.

Edward Becke, Private.

Residence, Jersey City, N. J.

Honorably discharged at Camp Wetherill, Greenville, S. C., February 5, 1899, under telegraphic instructions from War Department, dated February 4, 1899. Discharge and final statements furnished.

In the settlement for clothing is included the sum of $20.80, total value of articles issued to him by the State.

Charles W. Becker, Quartermaster Sergeant.

Residence, Jersey City, N. J.

Mustered in as Corporal.

Promoted Quartermaster Sergeant October 28, 1898, per Regimental Orders No. 26, dated October 28, 1898.

On furlough, October 30 to November 9, 1898, inclusive, at Jersey City, per authority Commanding Officer 1st Brigade, 2d Division, 2d Army Corps, dated October 30, 1898.

On furlough, January 29 to February 5, 1899, inclusive, at Jersey City, per authority Commanding Officer 1st Brigade, 2d Division, 2d Army Corps, dated January 27, 1899.

On furlough from March 27 to date, 1899, at Jersey City, per authority Commanding Officer 1st Brigade, 2d Division, 2d Army Corps, dated March 29, 1899.

Sick in quarters August 22 to 26, 1898, inclusive, in line of duty.

Due soldier for clothing, $6.13.

Due the United States for arms and equipments, $0.14.

In the settlement for clothing is included the sum of $20.80, total value of articles issued to him by the State.

Thomas Belton, Corporal.

Residence, Jersey City, N. J.

Tried by Field Officers' Court, August 6, 1898, vio. 33, A. W., absent without leave from retreat, August 3, 1898; sentenced to forfeit fifty cents. Fine remitted by Commanding Officer.

Tried by Summary Court, October 4, 1898, vio. 32, A. W., absent from September 24 to 29, inclusive; sentenced to forfeit $2.25. Fine and pay for time absent deducted on October pay rolls.

Sick, December 9 to 13, 1898, inclusive, in regimental hospital; January 26 to 29, 1899, inclusive; February 12, 14, 1899; all sickness in line

of duty. Sick, sent to 2d Division hospital, Greenville, S. C., March 19, 1899; discharged from same March 27, 1899, in line of duty.

On special duty at Greenville, S. C., from November 2d to 15, inclusive, preparing camp, per S. O. No. 51, Headquarters 4th N. J. V. I., dated October 31, 1898.

Due soldier for clothing, $1.49.

In the settlement for clothing is included the sum of $20.80, total value of articles issued to him by the State.

Emil F. Borneman, Private.

Residence, Jersey City, N. J.

Mustered in as Corporal.

Reduced to grade of Private September 7, 1898, per Regimental Orders No. 16, dated September 26, 1898.

Absent on account of sickness from September 2 to 13, 1898; sick August 23, 24, 1898; all in line of duty.

Honorably discharged December 2, 1898, under telegraphic instructions from War Department, dated December 2, 1898. Discharge and final statements furnished. Service honest and faithful.

In the settlement for clothing is included the sum of $20.80, total value of articles issued to him by the State.

John J. Brady, Private.

Residence, Jersey City, N. J.

Tried by Summary Court September 22, 1898, vio. 32, A. W., absent from September 15 to 17, inclusive; sentenced to forfeit $1.00. Fine and pay for time absent deducted on September pay rolls.

Tried by Summary Court November 18, 1898, vio. 32, A. W., absent October 29 to November 7 inclusive; sentenced to forfeit $10.00. Fine and pay for time absent deducted on November pay rolls.

Tried by Summary Court December 28, 1898, vio. 33, A. W., absent from reveille roll call; 9 a. m. to 2:30 p. m., and retreat, December 21, 1898; sentenced to forfeit $2.00. Fine deducted on December pay rolls.

Tried by Summary Court February 20, 1899, vio. 40, A. W., quit guard without leave February 15; sentenced to forfeit $3.00. Fine deducted on February pay rolls.

Sick in Division hospital March 30, 1899, to date.

Due soldier for clothing, $6.96.

In the settlement for clothing is included the sum of $20.80, total value of articles issued to him by the State.

First Lieut. JACOB S. BUIST,
Company E.

COMPANY E.

John J. Brown, Private.

Residence, Jersey City, N. J.

Tried by Field Officers' Court August 12, 1898, vio. 33, A. W., absent from dress parade, August 10; sentenced to forfeit $2.00. Fine remitted by Commanding Officer.

Tried by Summary Court September 22, 1898, vio. 32, A. W., absent September 13 to 20, inclusive; sentenced to forfeit $6.00. Fine and pay for time absent deducted on September pay rolls.

Tried by Summary Court November 8, 1898, vio. 32, A. W., absent October 26 to November 3, inclusive; sentenced to forfeit $7.00 and be confined at hard labor for five days in charge of guard. Fine and pay for time absent deducted on November pay rolls.

Tried by Summary Court November 18, 1898, vio. 32, A. W., absent November 5 to 8, inclusive; sentenced to forfeit $5.00. Fine and pay for time absent deducted on November pay rolls.

Due soldier for clothing, $3.06.

Due the United States for arms and equipments, $0.08.

In the settlement for clothing is included the sum of $20.80, total value of articles issued to him by the State.

Jacob S. Buist, 1st Lieutenant,

Residence, Camden, N. J.

Joined for duty and enrolled July 7, 1898, at Camden, N. J., by Captain Fries.

Mustered into service July 16, 1898, at Sea Girt, N. J., by Capt. W. C. Buttler, U. S. A.

Originally enrolled as 2d Lieutenant, Co. K, 4th N. J. V. I., at Camden, N. J., by Captain Fries; mustered in as such at Sea Girt, N. J., July 16, 1898.

Resigned September 15, 1898, accepted in War Department Order contained in telegram dated September 19, 1898.

Enrolled in Camden, N. J., November 9, 1898, as 2d Lieutenant Co. K, 4th N. J. V. I., by Captain Fries, joined Company and mustered in as such at Greenville, S. C., November 17, 1898, by Lieutenant Van Dieman.

Mustered out March 7, 1899, to accept promotion as 1st Lieutenant Co. E, 4th N. J. V. I., vice Schoonoven, promoted Captain Co. F, same regiment. Joined ror duty and mustered in March 8, 1899.

Pay due as 2d Lieutenant March 1 to 7, 1899, inclusive.

Pay due as 1st Lieutenant, March 8 to date of muster out.

COMPANY E.

Lemuel E. Bunce, Private.

Residence, Jersey City, N. J.

Tried by Summary Court August 23, 1898, vio. 32, A. W., absent August 19, 20 and 21; sentenced to forfeit $8.00. Fine remitted by Commanding Officer, pay for time absent deducted on August pay rolls.

Tried by Summary Court September 23, 1898, vio. 32, A. W., absent September 16 to 19, inclusive; sentenced to forfeit $4.00. Fine and pay for time absent deducted on September pay rolls.

Tried by Summary Court November 18, 1898, vio. 32, A. W., absent November 8 to 12, inclusive; sentenced to forfeit $5.00. Fine and pay for time absent deducted on November pay rolls.

Tried by Summary Court December 28, 1898, vio. 33, A. W., absent reveille, morning drill, Battalion drill and dress parade December 21; sentenced to forfeit $2.00. Fine deducted on December pay rolls.

Tried by Summary Court February 9, 1899, vio. 33, A. W., absent from Battalion drill, dress parade, tattoo and check roll February 2; sentenced to forfeit $2.00. Fine deducted on February pay rolls.

Furlough from November 6 to 8, 1898, inclusive, Jersey City, per authority C. O., 1st Brigade, 2d Division, 2d Army Corps.

Sick August 25, 1898, in line of duty.

Due the United States for clothing, $13.93.

Due the United States for arms and equipments, $0.22.

In the settlement for clothing is included the sum of $20.80, total value of articles issued to him by the State.

John F. Bunce, Private.

Residence, Jersey City, N. J.

Tried by Summary Court September 24, 1898, vio. 32, A. W., absent September 17 to 21, inclusive; sentenced to forfeit $3.00. Fine and pay for time absent deducted on September pay rolls.

Tried by Summary Court November 18, 1898, vio. 32, A. W., absent October 31 to November 8, inclusive; sentenced to forfeit $8.00. Fine and pay for time absent deducted on November pay rolls.

Tried by Summary Court February 3, 1899, vio. 20, A. W., disrespectful language to Company Commander; sentenced to forfeit $2.00. Fine deducted on February pay rolls.

Sick August 10, 16, 17; September 22, 23, 26; December 21, 23, 24, 26, 1898. In regimental hospital December 21, 23, 24; in line of duty.

Sent to regimental hospital January 10, 1899, injured by a kick from a prisoner while performing duty as a sentinel, Provost Guard, Greenville, S. C.

Due the United States for clothing, $2.74.

COMPANY E.

Due the United States for arms and equipments, $0.15.

In the settlement for clothing is included the sum of $20.80, total value of articles issued to him by the State.

Edward E. Bronson, 1st Sergeant.

Residence, Jersey City, N. J.

Due soldier for clothing, $3.76.

Due the United States for arms and equipments, $0.30.

In the settlement for clothing is included the sum of $20.80, total value of articles issued to him by the State.

Timothy E. Casey, Private.

Residence, Orange, N. J.

Enrolled May 2, 1898, at Sea Girt, N. J., by Captain Murphy.

Mustered in May 2 1898, at Sea Girt, N. J., by Captain W. C. Buttler, U. S. A.

Transferred from Co. I, 2d N. J. V. I., October 26, 1898, under telegraph authority from War Department, dated September 27, 1898; reported for duty to Co. E, per authority C. O., October 26, 1898.

Due the United States for clothing, $0.69.

In the settlement for clothing is included the sum of $——, total value of articles issued to him by the State.

Frederick C. Claus, Private.

Residence, Jersey City, N. J.

Enrolled June 22, 1898, at Sea Girt, N. J., by Captain Murphy.

Mustered in June 22, 1898, at Sea Girt, N. J., by Captain W. C. Buttler U. S. A.

Originally mustered in as Private Co. I, 2d N. J. V. I., June 22, 1898.

Transferred to Co. E from Co. I, 2d N. J. V. I., at Sea Girt, N. J., October 5, 1898, per authority telegram from War Department, dated September 27, 1898, contained in S. O. No. 253, Headquarters Army, dated September 26, 1898.

Transferred to Hospital Corps, U. S. A., as private, and attached to 4th N. J. V. I. for duty per S. O. No. 3, 2d Army Corps, dated January 3, 1899.

Sick in regimental hospital November 16 to December 15, 1898, inclusive, in line of duty.

Corporal Co. E, 4th N. J. V. I., November 17, 1898, per Regimental Orders No. 32, dated November 17, 1898.

In the settlement for clothing is included the sum of $——, total value of articles issued to him by the State.

COMPANY E.

Louis Claus, Corporal.

Residence, Jersey City, N. J.

Enrolled June 22, 1898, at Sea Girt, N. J., by Captain Murphy.

Mustered in June 22, 1898, at Sea Girt, N. J., by Captain C. W. Buttler, U. S. A.

Enrolled as Private.

Transferred from Co. I, 2d N. J. V. I., October 21, 1898, under telegraphic authority from War Department, dated September 27, 1898.

Previous service: Five years 1st U. S. Artillery, per descriptive list Co. 1, 2d N. J. V. I.

Appointed Corporal February 8, 1899, per R. O. No. 10, dated February 8, 1899.

No extra pay due former service in 1st U. S. Artillery.

Due soldier for clothing, $17.88.

In the settlement for clothing is included the sum of $——, total value of articles issued to him by the State.

William R. Clements, 2d Lieutenant.

Residence, Jersey City, N. J.

Enrolled July 2, 1898, at Jersey City, N. J., by Captain B. M. Gerardin.

Mustered in July 18, 1898, at Sea Girt, N. J., by Captain W. C. Buttler, U. S. A.

Enrolled as Sergeant-Major July 2, 1898.

Mustered out to accept promotion at Greenville, S. C., November 27, 1898.

Appointed 2d Lieutenant Co. E, 4th N. J. V. I., December 2, 1898, vice Schoonoven, promoted to 1st Lieutenant. Joined for duty at Greenville, S. C., and mustered in same date.

Detailed to Co. G, 4th N. J. V. I., per G. O. No. 44, Headquarters 4th N. J. V. I., December 19, 1898. Returned to Co. E per S. O. No. 99, Headquarters 4th N. J. V. I., dated December 29, 1898

Detailed to Brigade Commissary Department, verbal orders Commanding Officer 1st Brigade, 2d Division, 2d Army Corps, January 19, 1899.

Sick in regimental hospital, Middletown, Pa., November 2 to 8, 1898, inclusive, in line of duty.

Due soldier 16 cents for clothing not drawn in kind when mustered out as Sergeant-Major.

Due the United States for arms and equipments, $1.45.

Benjamin L. Crane, Sergeant.

Residence, Jersey City, N. J.

Detailed to Brigade Guard, per S. O. No. 5, Headquarters 1st Brigade, 2d Division, 2d Army Corps, dated January 21, 1899.

Second Lieut. WILLIAM R. CLEMENTS,
Company E.

COMPANY E.

Sick January 1, 2, 1899, inclusive, in line of duty.

Due soldier for clothing, $11.11.

Due the United States for arms and equipments, $1.45.

In the settlement for clothing is included the sum of $20.80, total value of articles issued to him by the State.

Stephen B. Crane, Musician.

Residence, Jersey City, N. J.

Enrolled as Musician, as drummer.

Due soldier for clothing, $9.08.

Due the United States for arms and equipments, $0.72.

In the settlement for clothing is included the sum of $20.80, total value of articles issued to him by the State.

Charles A. Croley, Private.

Residence, Jersey City, N. J.

Tried by Summary Court October 4, 1898, vio. 32, A. W., absent September 27 to 29, inclusive; sentenced to forfeit $1.75, pay for time absent to be deducted on this pay roll. Fine deducted on October pay rolls.

On furlough November 8 to 11, 1898, inclusive, to New Brighton, S. I., per authority C. O. 1st Brigade, 2d Division, 2d Army Corps.

Sick July 21, 22, 23, 24, 25, inclusive; September 7, 8, 9, 10 and 12; November 5 and 6; December 29 and 30, 1898; March 3, 1899; all in line of duty.

Due soldier for clothing, $11.84.

Due the United States for arms and equipments, $1.15.

In the settlement for clothing is included the sum of $20.80, total value of articles issued to him by the State.

Hugh H. Crosson, Sergeant.

Residence, Jersey City, N. J.

Sick August 16 to 22, September 3 and 4, 1898; all in line of duty.

Honorably discharged at Sea Girt, N. J., September 30, 1898, S. O. No. 228, Headquarters Army, dated September 27, 1898; service honest and faithful. Discharge and final statements furnished.

In the settlement for clothing is included the sum of $20.80, total value of articles issued to him by the State.

Frederick Crouch, Private.

Residence, Jersey City, N. J.

Tried by Field Officers' Court, August 6, 1898, vio. 33, A. W., absent from reveille August 3; sentenced to forfeit $0.50. Fine remitted by Commanding Officer.

COMPANY E.

Tried by Field Officers' Court August 12, 1898, vio. 33, A. W., absent from Battalion drill and dress parade August 9; sentenced to forfeit $1.00. Fine remitted by Commanding Officer.

Tried by Summary Court September 8, 1898, vio. 32, A. W., absent September 1 to 5, inclusive; sentenced to forfeit $10.00. Fine and pay for time absent deducted on September pay rolls.

Tried by Summary Court November 3, 1898, vio. 32, A. W., absent October 26 to November 3, inclusive; sentenced to forfeit $8.00. Fine and pay for time absent deducted on November pay rolls. Confinement in guard house at hard labor for 5 days.

Tried by Summary Court December 31, 1898, vio. 32, A. W., absent December 18 to 20, inclusive; sentenced to forfeit $3.00. Fine and pay for time absent deducted on December pay rolls.

Tried by Summary Court December 31, 1898, vio. 32, A. W., absent December 22 to 27, inclusive; sentenced to forfeit $3.00. Fine and pay for time absent deducted on December pay rolls.

Tried by Summary Court January 21, 1899, vio. 32, A. W., absent from January 13 to 17, inclusive; sentenced to forfeit $5.00. Fine and pay for time absent deducted on January pay rolls. Confinement at hard labor in charge of guard for ten days.

Arrested in Greenville, S. C.

Tried by Summary Court January 24, 1899, vio. 32, A. W., absent from December 22 to 28, 1898, inclusive; sentenced to forfeit $5.00. Pay for time absent deducted on December pay rolls. Fine deducted on January pay rolls. Confinement in guard house on bread and water for five days.

Tried by Summary Court January 30, 1899, vio. 62, A. W., sentenced to forfeit $10.00. Fine deducted on February pay rolls. Confinement in guard house on bread and water for seven days. January 23 attempted to escape from guard house.

Tried by Summary Court March 25, 1899, vio. 32, A. W., sentenced to forfeit $1.00. Fine deducted on this pay roll.

Tried by Summary Court March 25, 1899, vio. 33, A. W., absent from reveille and retreat roll calls March 23; sentenced to serve five days hard labor in guard house.

Sick October 6, 1898; January 1, 1899; in line of duty.

Due the United States for clothing, $1.21.

Due the United States for arms and equipments, $12.70.

In the settlement for clothing is included the sum of $20.80, total value of articles issued to him by the State.

COMPANY E.

Walter Davie, Private.

Residence, Jersey City, N. J.

Tried by Summary Court October 4, 1898, vio. 32, A. W., absent September 27 to 29, inclusive; sentenced to forfeit $0.75. Time absent deducted on September pay rolls. Fine deducted on final statements.

Sick September 25, 1898, in line of duty·

Honorably discharged October 10, 1898, at Camp Meade, Pa., under telegraphic instructions from Headquarters of the Army, dated October 8, 1898. Discharge and final statements furnished.

In the settlement for clothing is included the sum of $20.80, total value of articles issued to him by the State.

William J. Dennehey, Private.

Residence, Jersey City, N. J.

Tried by Field Officers' Court August 12, 1898, vio. 33, A. W., absent Battalion drill and dress parade August 9; sentenced to forfeit $2.00. Fine remitted by Commanding Officer.

Due soldier for clothing, $17.38.

In the settlement for clothing is included the sum of $20.80, total value of articles issued to him by the State.

John Driscoll, Private.

Residence, Jersey City, N. J.

Tried by Summary Court August 6, 1898, vio. 32, A. W.; sentenced to forfeit $0.50. Fine remitted by Commanding Officer.

Tried by Summary Court September 22, 1898, vio. 32, A. W., absent September 11 to 16, inclusive; sentenced to forfiet $4.00. Fine and pay for time absent deducted on September pay rolls.

Tried by Summary Court September 30, 1898, vio. 32, A. W., absent September 24 to 26, inclusive; sentenced to forfeit $2.00. Fine and pay for time absent deducted on September pay rolls.

Tried by Summary Court November 18, 1898, vio. 32, A. W., absent October 29 to November 6; sentenced to forfeit $13.00. Fine and pay for time absent deducted on November pay rolls.

Tried by Summary Court December 8, 1898, vio. 62, A. W., while building stable failed to work; sentenced to forfeit $1.50. Fine never deducted.

Sick in regimental hospital July 19 to 24, 1898, in line of dnty.

Absent without leave December 21 to 31, 1898.

Due United States for 28 days absence without leave, retained clothing allowance at 31c. per day; total, $8.68.

COMPANY E.

Lost or disposed of the following ordnance: 1 Springfield rifle, 2 bayonets, 1 scabbard, 1 cartridge belt, 1 haversack and strap, 1 canteen and strap, 1 meat can, 1 knife, 1 cup, 1 fork, 1 spoon, 1 shelter tent half.

Small varicocle right side.

Deserted at Camp Wetherill, Greenville, S. C., January 1, 1899, never apprehended.

In the settlement for clothing is included the sum of $20.80, total value of articles issued to him by the State.

Frank J. Dunning, Musician.

Residence, Jersey City, N. J.

Enrolled July 2, 1898, at Jersey City, N. J., by Captain A. Derrom.

Mustered in July 14, 1898, at Sea Girt, N. J., by Captain W. C. Buttler, U. S. A.

Enrolled as Private Co. B, 4th N. J. V. I.

Transferred to Co. E from Co. B, per R. O. No. 3, Headquarters 4th N. J. V. I., January 20, 1899. Joined Company at Greenville, S. C., same date.

Detailed as Bugler, per Co. Orders No. 1, dated January 20, 1899.

Tried by Summary Court August 23, 1898, vio. 32, A. W., absent August 19 to 22, inclusive; sentenced to forfeit $10.00, and be confined at hard labor in charge of guard for 10 days. Fine remitted by Commanding Officer. Pay for time absent deducted on August pay rolls.

Due soldier for clothing, $9.78.

In the settlement for clothing is included the sum of $20.80, total value of articles issued to him by the State.

George Egan, Wagoner.

Residence, Jersey City, N. J.

Honorably discharged October 10, 1898, at Camp Meade, Pa., per authority Acting Secretary of War, dated October 10, 1898. Discharge and final statements furnished.

In the settlement for clothing is included the sum of $20.80, total value of articles issued to him by the State.

Emil A. Eggers, Private.

Residence, Jersey City, N. J.

Sick August 30 and 31, 1898, in line of duty.

Honorably discharged at Sea Girt, N. J., September 13, 1898, per authority Secretary of War, dated September 10, 1898.

In the settlement for clothing is included the sum of $20.80, total value of articles issued to him by the State.

COMPANY E.

Thomas Enright, Private.

Residence, Jersey City, N. J.

Tried by Summary Court September 23, 1898, vio. 32, A. W., absent September 16 to 18, inclusive; sentenced to forfeit $3.00. Fine and pay for time absent deducted on September pay rolls.

Due United States for one day retained clothing at 31c., for absent without leave; error of Capt. Gibbs.

Sick September 21 and 22, 1898, in line of duty.

Honorably discharged October 8, 1898, at Sea Girt, N. J., per telegraphic instructions Acting Secretary of War, dated September 10, 1898. Discharge and final statements furnished.

In the settlement for clothing is included the sum of $20.80, total value of articles issued to him by the State.

Alexander Faulhaber, Corporal.

Residence, Jersey City, N. J.

Tried by Summary Court November 8, 1898, vio. 32, A. W., absent October 31 to November 5; sentenced to forfeit $3.00. Fine and pay for time absent deducted on November pay rolls.

Tried by Summary Court December 28, 1898, vio. 33, A. W., absent from morning and battalion drill; sentenced to forfeit $5,00. Fine deducted on December pay rolls.

Due the United States for clothing, $1.11.

In the settlement for clothing is included the sum of $20.80, total value of articles issued to him by the State.

John W. Fenton, Private.

Residence, Jersey City, N. J.

Tried by Summary Court September 24, 1898, vio. 32, A. W., absent September 18 to 21, inclusive; sentenced to forfeit $2.00. Fine and pay for time absent deducted on September pay rolls.

On special duty at Greenville, S. C., preparing camp November 2 to 15, 1898, inclusive, per S. O. No. 51, Headquarters 4th N. J. V. I., dated October 31.

Sick August 21, September 13 and 14, 1898, in line of duty.

Due the United States for clothing, $3.43.

Due the United States for arms and equipments, $1.02.

In the settlement for clothing is included the sum of $20.80, total value of articles issued to him by the State.

John Fesq, Private.

Residence, Orange, N. J.

Enrolled June 22, 1898, at Sea Girt, N. J., by Captain Murphy.

COMPANY E.

Mustered in June 22, 1898, at Sea Girt, N. J., by Captain W. C. Buttler, U. S. A.

Transferred from 2d N. J. V. I. to 4th N. J. V. I., per telegraphic authority from War Department, dated September 27, 1898, per descriptive list.

Furloughed September 18 to 20, 1898; reported for duty to Co. E September 27, per authority Commanding Officer.

Due soldier for clothing, $4.15.

Due the United States for arms and equipments, $0.72.

Ferdinand V. Fink, Private.

Residence, Newark, N. J.

Enrolled as Corporal.

Enrolled May 2, 1898, at Sea Girt, N. J., by Captain Boyd.

Mustered in May 2, 1898, at Sea Girt, N. J., by Captain W. C. Buttler U. S. A.

Transferred from 1st N. J. V. I. to 4th N. J. V. I., per telegraphic instructions from War Department to Capt. W. C. Buttler, mustering officer, dated September 13, 1898. Reported for duty to Co. E October 8, 1898, under verbal authority Commanding Officer 4th N. J. V. I.

On furlough four days to Newark, N. J., from Camp Alger, Va., August 5 to 8, 1898, inclusive, per authority Commanding Officer 1st Brigade, 1st Division, 2d Army Corps.

On furlough seven days to Newark, N. J., from Sea Girt, N. J., September 13 to 20, 1898, under authority (verbal) C. O. 1st N. J. V. I.

On furlough twelve days to Newark, N. J., from Sea Girt, N. J., September 26 to October 8, 1898, part of thirty day furlough granted by authority of War Department, 1st Regiment being mustered out. Ration money due September 26 to October 8, inclusive.

Due soldier seven days commutation of rations.

Due the United States per descriptive list Co. H 1st N. J. V. I., one canteen and strap.

Due soldier for clothing, $5.53.

James Flynn, Private.

Residence, Jersey City, N. J.

Tried by Summary Court September 27, 1898, vio. 32, A. W., absent September 18 to 24, inclusive; sentenced to forfeit $4.00. Fine and pay for time absent deducted on September pay rolls.

Tried by Summary Court November 18, 1898, vio. 32, A. W., absent October 26 to November 9, inclusive; sentenced to forfeit $8.00. Fine and pay for time absent deducted on November pay rolls.

COMPANY E.

Tried by Summary Court December 28, 1898, vio. 32, A. W., absent December 21 to 24, inclusive; sentenced to forfeit $5.00. Fine and pay for time absent deducted on December pay rolls.

Due the United States for clothing, $2.82.

In the settlement for clothing is included the sum of $20.80, total value of articles issued to him by the State.

Michael Flynn, Private.

Residence, Jersey City, N. J.

Tried by Field Officers' Court, August 12, 1898, vio. 33, A. W., absent from dress parade and check roll call August 10; sentenced to forfeit $2.00. Fine remitted by Commanding Officer same date as imposed.

Tried by Summary Court August 22, 1898, vio. 32, A. W.; absent August 19 to 20, inclusive; sentenced to forfeit $5.00. Fine remitted by Commanding Officer, pay for time absent deducted on August pay rolls.

Tried by Summary Court September 24, 1898, vio. 32, A. W., absent September 14 to 20, inclusive; sentenced to forfeit $5.00. Fine and pay for time absent deducted on September pay rolls.

Tried by Summary Court November 8, 1898, vio. 32, A. W., absent October 28 to November 6, inclusive; sentenced to forfeit $9.00. Fine and pay for time absent deducted on December pay rolls.

Tried by Summary Court November 18, 1898, vio. 32, A. W., absent November 12, 6 a. m., to 10:45 p. m.; sentenced to forfeit $2.00. Fine and pay for time absent deducted on December pay rolls.

Tried by Summary Court November 29, 1898, vio. 33, A. W., absent from dress parade November 16; sentenced to forfeit $1.00. Fine deducted on December pay rolls.

Tried by Summary Court December 8, 1898, vio. 62, A. W.; sentenced to forfeit $7.00, and six days confinement in guard house; escaped from guard house. Fine deducted on December pay rolls.

Tried by Summary Court December 22, 1898, vio. 62, A. W., failed to walk post; sentenced to forfeit $5.00, and be confined at hard labor five days in charge of guard. Fine deducted on December pay rolls.

Tried by Summary Court January 30, 1899, vio. 62, A. W., appeared as a witness before a General Court in a slovenly manner; sentenced to forfeit $2.00. Fine deducted from February pay rolls.

Sick January 14 to 18, 1899, inclusive; not in line of duty. Regimental hospital January 14 to 17, inclusive; not in line of duty. 2d Division hospital March 19 to ————. Descriptive lists furnished.

Due the United States for clothing, $2.42.

Due the United States for arms and equipments, $0.88.

In the settlement for clothing is included the sum of $20.80, total value of articles issued to him by the State.

COMPANY E.

Thomas Flynn, Private.

Residence, Jersey City, N. J.

Tried by Summary Court August 19, 1898, vio. 32, A. W., absent August 1 to 5, inclusive; sentenced to forfeit $8.00, and ten days at hard labor in guard house. Fine remitted by Commanding officer, pay for time absent deducted on August pay rolls.

Tried by Summary Court September 23, 1898, vio. 32, A. W., absent September 18 to 22, inclusive; sentenced to forfeit $4.00. Fine and pay for time absent deducted on September pay rolls.

Tried by Summary Court September 8, 1898, vio. 32, A. W., absent September 5 to 6, inclusive; sentenced to forfeit $4.00. Fine and pay for time absent deducted on September pay rolls.

Tried by Summary Court November 10, 1898, vio. 32, A. W., absent October 26 to November 4, inclusive; sentenced to forfeit $9.00. Fine and pay for time absent deducted on November pay rolls.

Tried by Summary Court December 28, 1898, vio. 32, A. W., absent December 17 to 20, inclusive; sentenced to forfeit $5.00, and five days at hard laber. Fine and pay for time absent deducted on December pay rolls.

Tried by Summary Court December 28, 1898, vio. 32, A. W., absent December 21 to 24, inclusive; sentenced to forfeit $5.00, and be confined five days at hard labor. Fine and pay for time absent deducted on December pay rolls.

Tried by Summary Court January 23, 1899, vio. 62, A. W., absent from battalion police January 19; sentenced to forfeit $1.00. Fine deducted on January pay rolls.

Sick February 20 and 22, 1899, in line of duty.

Absent without leave March 27 to 30, 1899; pay for time absent deducted from this pay roll.

Due soldier for clothing, $6.50.

In the settlement for clothing is included the sum of $20.80, total value of articles issued to him by the State.

John Freese, Private.

Residence, Jersey City, N. J.

Tried by Summary Court September 30, 1898, vio. 32, A. W., absent September 19 to 26, inclusive; sentenced to forfeit $5.00. Fine and pay for time absent deducted on September pay rolls.

Due soldier for clothing, $2.96.

Due the United States for arms and equipments, $0.72.

In the settlement for clothing is included the sum of $20.80, total value of articles issued to him by the State.

COMPANY E.

Otto Friggins, Corporal.

Residence, Jersey City, N. J.

Honorably discharged October 8, 1898, at Sea Girt, N. J., per telegraphic instructions Headquarters Army, dated October 8, 1898. Discharge and final statements furnished.

Due for meat can lost, 15c.; settled for on final statements.

In the settlement for clothing is included the sum of $20.80, total value of articles issued to him by the State.

Charles Forst, Private.

Residence, Jersey City, N. J.

Tried by Summary Court September 30, 1898, vio. 32, A. W., absent September 18 to 24; sentenced to forfeit $4.00. Fine and pay for time absent deducted on September pay rolls.

Honorably discharged October 8, 1898, at Sea Girt, N. J., per authority telegraphic instructions from the Secretary of War, dated September 15, 1898. Discharge and final statements furnished.

In the settlement for clothing is included the sum of $20.80, total value of articles issued to him by the State.

Henry Fox, Private.

Residence, Jersey City, N. J.

Tried by Summary Court September 22, 1898, vio. 40, A. W., quit guard; sentenced to forfeit $5.00, and ten days hard labor in guard house. Fine deducted on September pay rolls.

Tried by Summary Court Septeber 27, 1898, vio. 32, A. W., absent September 21 to 24; sentenced to forfeit $2.00. Fine and pay for time absent deducted on September pay rolls.

On furlough October 19 to 23, 1898, inclusive, from Camp Meade, Pa., to Jersey City, N. J.

Error of 16c., under date October 18, 1898; wrong price given by Quartermaster Valentine.

Due United States for mess kit retained, 31c.

Honorably discharged October 28, 1898, at Camp Meade, Pa., under telegraphic instructions Headquarters Army, dated October 27, 1898.

In the settlement for clothing is included the sum of $20.80, total value of articles issued to him by the State.

Frederick Gepp, Private.

Residence, Jersey City, N. J.

Tried by Summary Court November 18, 1898, vio. 32, A. W., absent from October 29 to November 7, inclusive; sentenced to forfeit $5.00. Fine and pay for time absent deducted on November pay rolls.

Due soldier for clothing, $2.20.

Due the United States for arms and equipments, $0.30.

In the settlement for clothing is included the sum of $20.80, total value of articles issued to him by the State.

Waldo E. Gibbs, Captain.

Residence, New York, N. Y.

Enrolled June 30, 1898, at Jersey City, N. J., by Colonel R. G. Smith.

Sick September 9, 1898, in line of duty.

Resigned, to date November 15, 1898.

Resignation accepted, Headquarters of the Army, A. G. O., S. O. No. 263, dated November 7, 1898.

Samuel Goldman, Private.

Residence, Jersey City, N. J.

Tried by Field Officers' Court August 15, 1898, vio. 33 and 62, A. W., absent from check roll call and attempt to cross guard line; sentenced to forfeit $5.00. Fine remitted by Commanding Officer.

Tried by Summary Court October 4, 1898, vio. 32, A. W., absent September 26 to 28, inclusive; sentenced to forfeit $1.25. Fine and pay for time absent deducted on October pay rolls.

Tried by Summary Court November 2, 1898, vio. 32, A. W., absent 23 hours; sentenced to forfeit $5.00. Fine and pay for time absent deducted on November pay rolls.

Tried by Summary Court January 23, 1899, vio. 40, A. W., for leaving guard January 18; sentenced to forfeit $1.00. Fine deducted on January pay rolls.

Tried by Summary Court January 23, 1899, vio. 62, A. W., absent from Battalion police, January 19; sentenced to forfeit $1.00. Fine deducted on January pay rolls.

Due soldier for clothing, $5.18.

Due the United States for arms and equipments, $1.45.

In the settlement for clothing is included the sum of $20.80, total value of articles issued to him by the State.

Daniel J. Griffin, Corporal

Residence, Jersey City, N. J.

Honorably discharged October 8, 1898, at Sea Girt, N. J., per telegraphic instructions War Department, dated October 8, 1898. Discharge and final statements furnished. Service honest and faithful.

In the settlement for clothing is included the sum of $20.80, total value of articles issued to him by the State.

Captain **WALDO E. GIBBS,**

Company **E.**

COMPANY E.

Adolph J. Grunwald, Private.

Residence, Jersey City, N. J.

Sick in Division hospital December 4, in regimental hospital December 6 and 7, in quarters December 9 and 10, 1898; all sickness not in line of duty.

Discharged at Camp Wetherill, Greenville, S. C., December 11, 1898, per authority Secretary of War, dated December 10, 1898; service not honest and faithful.

Enlisted under false statements, age 16. Soldier not entitled to travel pay.

In the settlement for clothing is included the sum of $20.80, total value of articles issued to him by the State.

William J. Haddon, Private.

Residence, Jersey City, N. J.

Tried by Summary Court November 10, 1898, vio. 32, A. W., absent October 26 to November 4, inclusive; sentenced to forfeit $5.00. Fine and pay for time absent deducted on November pay rolls.

Tried by Summary Court September 24, 1898, vio. 32, A. W., absent September 19 to 21, inclusive; sentenced to forfeit $2.00. Fine and pay for time absent deducted on September pay rolls.

Tried by Summary Court December 28, 1898, vio. 33, A. W., absent from reveille, morning drill, battalion drill and dress parade; sentenced to forfeit $2.00. Fine deducted on December pay rolls.

Due the United States for clothing, $4.19.

Due the United States for arms and equipments, $0.30.

In the settlement for clothing is included the sum of $20.80, total value of articles issued to him by the State.

Charles Hamilton, Private.

Residence, Jersey City, N. J.

Tried by Summary Court August 19, 1898, vio. 32, A. W., absent August 16 and 17; sentenced to forfeit $5.00. Fine remitted by Commanding Officer, pay for time absent deducted on August pay rolls.

Tried by Summary Court October 4, 1898, vio. 32, A. W., absent September 24 to 30; sentenced to forfeit $6.00. Fine and pay for time absent deducted on final statements.

Due United States for retained clothing allowance for four days at 31c. for absence without leave; unsettled error of Captain W. E. Gibbs.

Honorably discharged October 5, 1898, at Sea Girt, N. J., under telegraphic instructions Headquarters of the Army, dated September 18, 1898; service honest and faithful. Discharge and final statements furnished.

In the settlement for clothing is included the sum of $20.80, total value of articles issued to him by the State.

COMPANY E.

Frederick G. Hankins, Sergeant.

Residence, Jersey City, N. J.

Mustered in as Corporal.

Promoted Sergeant per R. G. O. No. 32, dated November 17, 1898.

Due soldier for clothing, $2.68.

Due the United States for arms and equipments, $0.14.

In the settlement for clothing is included the sum of $20.80, total value of articles issued to him by the State.

John Hartigan, Private.

Residence, Jersey City, N. J.

Tried by Field Officers' Court August 6, 1898, vio. 33, A. W., absent from Battalion drill; sentenced to forfeit $0.50. Fine remitted by Commanding Officer.

Tried by Field Officers' Court August 12, 1898, vio 32, A. W., absent from August 8 to 10; sentenced to forfeit $3.00. Fine remitted by Commanding Officer.

Tried by Summary Court October 4, 1898, vio. 32, A. W., absent September 24 to 30, inclusive; sentenced to forfeit $4.00. Fine deducted on October pay rolls, pay for time absent deducted on September pay rolls.

Tried by Summary Court February 3, 1899, vio. 62, A. W., acted disrespectful and in a surly manner to Company Commander January 31; sentenced to forfeit $1.00. Fine deducted on February pay rolls.

On special duty at Greenville, S. C., preparing camp November 2 to 15, 1898, inclusive, per S. O. No. 51, Headquarters 4th N. J. V. I.

Due soldier for clothing, $4.55.

In the settlement for clothing is included the sum of $20.80, total value of articles issued to him by the State.

Adolph W. Hilbert, Private.

Residence, Jersey City, N. J.

Absent without leave September 24 to 29, 1898; pay for time absent deducted on September pay rolls.

Due United States four days retained clothing allowances at 13c. per day, for absence without leave, unsettled at discharge, error of Captain W. E. Gibbs; error of 8c. on the date of October 18, 1898, wrong price given by Quartermaster Valentine.

Honorably discharged October 29, 1898, at Camp Meade, Pa., under telegraphic instructions from War Department, dated October 28, 1898; service honest and faithful. Discharge and final statement furnished.

Mess kit retained, 31c.; settled for in final statements.

In the settlement for clothing is included the sum of $20.80, total value of articles issued to him by the State.

COMPANY E.

Frederick Hild, Private.

Residence, Jersey City, N. J.

Tried by Summary Court November 5, 1898, vio. 32, A. W., absent October 26 to November 2, inclusive; sentenced to forfeit $5.00. Fine and pay for time absent deducted on November pay rolls.

Sick October 11 to 13, 1898, inclusive, in line of duty.

Due soldier for clothing, $2.06.

Due the United States for arms and equipments, $0.08.

In the settlement for clothing is included the sum of $20.80, total value of articles issued to him by the State.

William Hofmann, Private.

Residence, Jersey City, N. J.

Tried by Summary Court January 16, 1899, vio. 38, A. W., drunk on duty at Greenville, S. C., January 6; sentenced to forfeit $2.00. Fine deducted on January pay rolls.

Sick September 28, October 3 to 8, inc. 11 and 12, and 16 to 31, inc. November 1; December 29 and 30, 1898; February 27, 1899; all sickness in line of duty. Sick in regimental hospital October 2, 5 and 6, 1898; in Monmouth Memorial hospital, Long Branch, N. J., October 6 to 24, inclusive; all in line of duty.

Due soldier for clothing, $3.35.

Due the United States for arms and equipments, $0.86.

In the settlement for clothing is included the sum of $20.80, total value of articles issued to him by the State.

James C. Hooker, Private.

Residence, Jersey City, N. J.

Honorably discharged October 8, 1898, at Sea Girt, N. J., under telegraphic instructions Headquarters Army, dated October 8, 1898; service honest and faithful. Discharge and final statements furnished.

In the settlement for clothing is included the sum of $20.80, total value of articles issued to him by the State.

Samuel Howard, Private.

Residence, Jersey City, N. J.

Tried by Summary Court December 22, 1898, vio. 62, A. W., used disrespectful language to Company Commander, language left off S. C. record; sentenced to forfeit $2.00. Fine deducted on December pay rolls.

Absent without leave September 14 to 16, 1898, inclusive; pay for time absent deducted on September pay rolls.

Sick August 14 to 16, 1898, in line of duty.

Due Soldier for clothing, $0.12.

In the settlement for clothing is included the sum of $20.80, total value of articles issued to him by the State.

COMPANY E.

Oscar Hradecky, Private.

Residence, Jersey City, N. J.

Tried by Field Officers' Court August 6, 1898, vio. 33, A. W., absent from morning drill, battalion drill and dress parade; sentenced to forfeit $1.00.

Tried by Field Officers' Court August 15, 1898, vio. 32, A. W,, absent five days and twenty-one hours; sentenced to forfeit $8.00, and be confined at hard labor 20 days. Fine remitted by Commanding Officer, pay for time absent deducted on August pay rolls.

Tried by Summary Court September 23, 1898, vio. 32, A. W., absent September 15 to 19, inclusive; sentenced to forfeit $4.00. Fine and pay for time absent deducted on September pay rolls.

Tried by Summary Court October 22, 1898, vio. 32, A. W., absent September 24 to October 11, inclusive; sentenced to forfeit $8.00, and be confined at hard labor in charge of guard 30 days. Fine and pay for time absent deducted on November pay rolls.

Tried by Summary Court February 24, 1899, vio. 32, A. W., absent February 11 to 19, inclusive; sentenced to serve ten days hard labor in guard house. Pay for time absent to be deducted on this pay roll.

Tried by Summary Court March 18, 1899, vio. 32, A. W., absent March 3 to 9, inclusive; sentenced to forfeit $5.00. Fine and pay for time absent to be deducted on this pay roll.

Sick August 27, regimental hospital September 1, 1898; both in line of duty.

Due the United States for clothing, $1.82.

Due the United States for arms and equipments, $2.70.

In the settlement for clothing is included the sum of $20.80, total value of articles issued to him by the State.

James Johnson, Private.

Residence, Jersey City, N. J.

Tried by Summary Court October 4, 1898, vio. 32, A. W., absent September 24 to 29, inclusive; sentenced to forfeit $1.75. Fine and pay for time absent deducted on October pay rolls.

Tried by Summary Court November 18, 1898, vio. 32, A. W., absent October 31 to November 9, inclusive; sentenced to forfeit $9.00. Fine and pay for time absent deducted on November pay rolls.

Tried by Summary Court January 24, 1899, vio. 32, A. W., absent January 13 to 22, inclusive; sentenced to forfeit $10.00, and eight days in guard house. Fine and pay for time absent deducted on January pay rolls.

Tried by Summary Court February 9, 1899, vio. 62, A. W.; sentenced to forfeit $3.00. Fine deducted on February pay rolls.

COMPANY E.

Sick January 1, 1899, in line of duty.

Due the United States for clothing, $5.28.

Due the United States for arms and equipments, $0.14.

In the settlement for clothing is included the sum of $20.80, total value of articles issued to him by the State.

Charles Keiser, Private.

Residence, Jersey City, N. J.

Tried by Summary Court September 27, 1898, vio. 32, A. W., absent September 17 to 22, inclusive; sentenced to forfeit $3.50. Fine and pay for time absent deducted on September pay rolls.

Tried by Summary Court November 18, 1898, vio. 32, A. W., absent October 31 to November 8, inclusive; sentenced to forfeit $8.00. Fine and pay for time absent deducted on November pay rolls.

Tried by Summary Court January 16, 1899, vio. 39, A. W., left post while on guard; sentenced to forfeit $5.00, and five days in guard house. Fine deducted on January pay rolls.

Sick December 14, 1898, and March 2, 1899; all in line of duty.

Due soldier for clothing, $2.76.

In the settlement for clothing is included the sum of $20.80, total value of articles issued to him by the State.

William Kiernan, Sergeant.

Residence, Jersey City, N. J.

Tried by Field Officers' Court August 18, 1898, vio. 32, A. W.; no punishment on account of confinement.

Tried by Summary Court September 23, 1898, vio. 32, A. W., absent September 16 to 19, inclusive; sentenced to forfeit $5.00. Fine and pay for time absent deducted on September pay rolls.

Due the United States for 2 days retained clothing account for absence without leave, per 32 6-10 per day; error of Capt. W. E. Gibbs.

Sick August 10, 30 and 31; September 1 and 20, 1898; in line of duty.

Honorably discharged October 30, 1898, at Camp Meade, Pa , per telegraphic instructions Headquarters Army, dated October 29, 1898; service honest and faithful. Discharge and final statements furnished.

In the settlement for clothing is included the sum of $20.80, total value of articles issued to him by the State.

Joseph Kline, Private.

Residence, Jersey City, N. J.

Absent without leave September 8 to 14, 1898; pay for time absent deducted on September pay rolls.

Lost knife, fork and cup, 15c.; settled for.

Honorably discharged at Sea Girt, N. J., October 8, 1898, under telegraphic instructions from Headquarters Army, dated October 8, 1898; service honest and faithful. Discharge and final statements furnished.

In the settlement for clothing is included the sum of $20.80, total value of articles issued to him by the State.

Samuel H. Kupfrian, Corporal.

Residence, Jersey City, N. J.

Enrolled as Private.

Promoted Corporal March 9, 1899, per R. O. No. 16, dated March 9, 1899.

On special duty at Greenville, S. C., preparing camp November 2, to 15, 1898, inclusive, per S. O. No. 51, Headquarters 4th N. J. V. I., dated October 31, 1898.

Sick August 15, 16; September 7; October 13, 1898; January 30; February 2, 3, 4, 1899; all in line of duty. Regimental hospital October 13, 1898, in line of duty.

Due soldier for clothing, $10.30.

Due the United States for arms and equipments, $0.22.

In the settlement for clothing is included the sum of $20.80, total value of articles issued to him by the State.

Charles D. Lang, Private.

Residence, Jersey City, N. J.

Sick February 15, 17 to 25; regimental hospital February 17 to 22, 1899; all in line of duty.

Due soldier for clothing, $10.05.

Due the United States for arms and equipments, $1.15.

In the settlement for clothing is included the sum of $20.80, total value of articles issued to him by the State.

Neal M. Larsen, Private.

Residence, Jersey City, N. J.

Tried by Summary Court September 23, 1898, vio. 32, A. W., absent September 15 to 19, inclusive; sentenced to forfeit $4.00. Fine and pay for time absent deducted on September pay rolls.

Tried by Summary Court November 18, 1898, vio. 32. A. W., absent November 2 to 8, inclusive; sentenced to forfeit $5.00. Fine remitted by Commanding Officer. Pay for time absent not deducted, absent sick.

On furlough January 21 to 27, 1899, inclusive, to Jersey City, N. J., authority 1st Brigade, 2d Division, 2d Army Corps, dated January 20, 1899.

COMPANY E.

Absent without leave from January 28 to February 19, 1899, inclusive; to be changed to absent sick, per S. C. app. February 26, 1899.

Sick September 20 to October 1, inclusive; regimental hospital October 2 to 13, inclusive; Monmouth Memorial hospital, Long Branch, N. J., October 14 to November 1, 1898, inclusive; all in line of duty.

Due soldier for clothing, $4.48.

Due the United States for arms and equipments, $1.25.

In the settlement for clothing is included the sum of $20.80, total value of articles issued to him by the State.

Louis Liebgold, Corporal.

Residence, Jersey City, N. J.

Enrolled as Private.

Promoted Corporal September 1, 1898, per Regimental Orders No. 16, dated September 26, 1898.

On furlough October 20 to 26, 1898, inclusive, from Camp Meade, Pa., to New York.

Honorably discharged December 7, 1898, at Greenville, S. C., authority War Department, under telegraphic instructions dated December 5, 1898; character excellent; service honest and faithful. Discharge and final statements furnished.

In the settlement for clothing is included the sum of $20.80, total value of articles issued to him by the State.

Joseph H. Longcor, Private.

Residence, Washington, N. J.

Enrolled as Private Co. B, 1st N. J. V. I., May 2, 1898, at Sea Girt, N. J., by Captain Handley.

Mustered in May 2, 1898, at Sea Girt, N. J., by Captain W. C. Buttler, U. S. A.

Transferred to Co. E from Co. B, 1st N. J. V. I., September 13, 1898, per telegraphic instructions from War Department to Capt. Buttler, Mustering Officer, dated September 13, 1898.

On verbal furlough to Newark, N. J., authority Commanding Officer 1st N. J. V. I., on account of muster out, from September 13 to 20, 1898, inclusive.

Due soldier seven days commutation of rations.

Sick December 12 to 20, 1898, inclusive, in line of duty.

Due soldier for clothing, $3.98.

Due the United States for arms and equipments, $1.45.

Philip Longcor, Private.

Residence, Washington, N. J.

Enrolled as Private Co. B, 1st N. J. V. I., May 2, 1898, at Sea Girt,

COMPANY E.

N. J., by Captain Handley.

Mustered in May 2 1898, at Sea Girt, N. J., by Captain W. C. Buttler, U. S. A.

Transferred to Co. E from Co. B, 1st N. J. V. I., September 13, 1898, per telegraphic instructions from War Department to Captain W. C. Buttler, Mustering Officer, dated September 13, 1898.

On verbal furlough to Newark, N. J., authority Commanding Officer 1st N. J. V. I., on account of muster out, from September 13 to 20, 1898, inclusive.

Due seven days commutation of rations.

Due soldier for clothing, $5.39.

Due the United States for arms and equipments, $0.30.

James A. Lynch, Private.

Residence, Jersey City, N. J.

Tried by Summary Court September 24, 1898, vio. 32, A. W., absent September 19 to 21, inclusive; sentenced to forfeit $2.50. Fine and pay for time absent deducted on September pay rolls.

Error of 16c., date of October 18, 1898; wrong price given by Quartermaster Valentine.

Honorably discharged October 28, 1898, at Camp Meade, Pa., under telegraphic instructions War Department, dated October 27, 1898; service honest and faithful. Discharge and final statements furnished.

In the settlement for clothing is included the sum of $20.80, total value of articles issued to him by the State.

James Lyons, Corporal.

Residence, Jersey City, N. J.

Enrolled as Private.

Promoted Corporal March 9, 1899, per R. O. No. 16, dated March 9, 1899.

Detailed as Regimental Hostler February 21, 1899, authority Commanding Officer 4th N. J. V. I.

Tried by Summary Court November 5, 1898, vio. 32, A. W., absent October 29 to November 2, inclusive; sentenced to forfeit $3.00. Fine and pay for time absent deducted on November pay rolls.

Sick August 9, September 7, 1898; regimental hospital August 9, in line of duty.

Due soldier for clothing, $2.38.

In the settlement for clothing is included the sum of $20.80, total value of articles issued to him by the State.

COMPANY E.

Thomas McBurney, Private.

Residence, Jersey City, N. J.

Sick September 30, 1898, not in line of duty.

Discharged at Camp Wetherill, Greenville, S. C , January 11, 1899. by reason of physical disability not incurred in line of duty, authority Commanding General 2d Army Corps; service honest and faithful. Discharge and final statements furnished.

In the settlement for clothing is included the sum of $20.80, total value of articles issued to him by the State.

William F. McDavitt, Private.

Residence, Jersey City, N. J.

On furlough October 19 to 26, 1898, inclusive, from Camp Meade, Pa., to Dover, N. J.

Sick October 23, regimental hospital October 2, 1898; not in line of duty.

Credit 5c.

Light varicose veins.

Discharged at Greenville, S. C., for disability, November 17, 1898, not incurred in service, authority Commanding General 2d Army Corps; service honest and faithful, character excellent. Discharge and final statements furnished.

In the settlement for clothing is included the sum of $20.80, total value of articles issued to him by the State.

Fred McFail, Artificer.

Residence, Jersey City, N. J.

Tried by Field Officers' Court August 6, 1898, vio 33, A. W., absent from battalion drill August 5; sentenced to forfeit $0.50. Fine remitted by Commanding Officer.

Tried by Summary Court November 4, 1898, vio. 32, A. W., absent from October 29 to November 1, inclusive; sentenced to forfeit $3.50. Fine and pay for time absent deducted on November pay rolls.

Due soldier for clothing, $8.01.

Due the United States for arms and equipments, $0.22.

In the settlement for clothing is included the sum of $20.80, total value of articles issued to him by the State.

Michael J. McGuire, Private.

Residence, Jersey City, N. J.

Tried by Field Officers' Court August 6, 1898; sentenced to forfeit $0.50. Fine remitted by Commanding Officer.

COMPANY E.

Tried by Summary Court September 30, 1898, vio. 32, A. W., absent twenty-three hours; sentenced to forfeit $1.00. Fine deducted on September pay rolls.

Tried by Summary Court November 8, 1898, vio. 32, A. W., absent October 26 to November 2, inclusive; sentenced to forfeit $10.00. Fine and pay for time absent deducted on November pay rolls.

Tried by Summary Court November 29, 1898, vio. 32, A. W., absent November 16 to 17, inclusive; sentenced to forfeit $1.00. Fine and pay for time absent deducted on November pay rolls.

Absent from December 22 and 23, 1898, inclusive, vio. 32, A. W.; not tried. Pay for time absent to be deducted on this pay roll.

Tried by Summary Court January 21, 1899, vio. 62, A. W., absent battalion police January 19; sentenced to forfeit $1.00. Fine deducted on January pay rolls.

Due Soldier for clothing, $0.01.

Due the United States for arms and equipments, $2.26.

In the settlement for clothing is included the sum of $20.80, total value of articles issued to him by the State.

John S. McGimpsey, Corporal.

Residence, Jersey City, N. J.

Enrolled as Private.

Promoted Corporal March 9, 1899, R. O. No. 16, dated March 9, 1899.

Tried by Summary Court November 18, 1898, vio. 32, A. W., absent October 29 to November 7, inclusive; sentenced to forfeit $5.00. Fine and pay for time absent deducted on November pay rolls.

Sick Septemper 14, 1898, in line of duty.

Due soldier for clothing, $1.95.

Due the United States for arms and equipments, $0.30.

In the settlement for clothing is included the sum of $20.80, total value of articles issued to him by the State.

John F. McGrann, Musician.

Residence, Jersey City, N. J.

Honorably discharged at Camp Meade, Pa., November 2, 1898, under telegraphic instructions Headquarters of the Army, dated November 1, 1898. Discharge and final statements furnished.

In the settlement for clothing is included the sum of $20.80, total value of articles issued to him by the State.

John T. Macklin, Private.

Residence, Jersey City, N. J.

Mustered in as Corporal.

COMPANY E.

Tried by Summary Court August 26, 1898, vio. 62, A. W., refused to obey orders, using vile and obsene language and assaulting 1st Sergeant; sentenced to forfeit $10.00 and be reduced to the grade of Private soldier, and to be confined in the guard house at hard labor for 20 days. Fine remitted by Commanding Officer, and prisoner released August 30, by same authority.

Sick August 30, 1898, slight varicocle left side; sick in line of duty.

Discharged October 8, 1898, at Sea Girt, N. J., under telegraphic instructions from War Department, dated September 15, 1898. Discharge and final statements furnished.

In the settlement for clothing is included the sum of $20.80, total value of articles issued to him by the State.

John D. Maher, Private.

Residence, Jersey City, N. J.

Tried by Summary Court November 10, 1898, vio. 32, A. W., absent October 30 to November 2, inclusive; sentenced to forfeit $1.00. Fine and pay for time absent deducted on November pay rolls.

Sick August 17, September 23 to 25, December 15, 1898; January 28, February 4, regimental hospital February 5, 7, 8, 9, 1899; all in line of duty.

Due soldier for clothing, $6.26.

Due the United States for arms and equipments, $0.23.

In the settlement for clothing is included the sum of $20.80, total value of articles issued to him by the State.

Nicholas Marshall, Private.

Residence, Jersey City, N. J.

Tried by Summary Court August 23, 1898, vio. 32, A. W., absent twenty-three hours; sentenced to forfeit $4.00. Fine remitted by Commanding Officer.

Tried by Summary Court February 18, 1899, vio. 62, A. W., drunk and disorderly in Greenville, S. C., February 14; sentenced to forfeit $1.00. Fine deducted on February pay rolls.

On special duty at Greenville, S. C., preparing camp, November 2 to 15, 1898, inclusive, per S. O. No. 51, Headquarters 4th N. J. V. I., dated October 31, 1898.

Due soldier for clothing, $5.34.

Due the United States for arms and equipments, $1.15.

In the settlement for clothing is included the sum of $20.80, total value of articles issued to him by the State.

COMPANY E.

Henry J. Mayer, Private.

Residence, Jersey City, N. J.

Detailed 2d Division hospital October 25, 1898, per authority Commanding Officer. Descriptive list furnished.

Reported back to Company October 28, 1898.

Due the United States for haversack strap, canteen strap and mess kit, total $1.45; settled for in final statement.

Per error 8c., undercharge of Quartermaster Valentine, October 18, 1898; wrong price given.

Honorably discharged November 18, 1898, at Camp Wetherill, Greenville, S. C., under telegraphic instructions from Headquarters Army, dated November 17, 1898; service honest and faithful, character excellent. Discharge and final statements furnished.

In the settlement for clothing is included the sum of $20.80, total value of articles issued to him by the State.

Charles Miller, Corporal.

Residence, Jersey City, N. J.

Enrolled as Private.

Promoted Corporal March 9, 1899, R. O. No. 16, dated March 9, 1899.

Tried by Field Officers' Court August 6, 1898, vio. 33, A. W., absent from retreat roll call August 4; sentenced to forfeit $0.50. Fine remitted by Commanding Officer.

Absent without leave from September 11 to 14, 1898, inclusive. Pay for time absent deducted on September pay rolls.

On furlough from October 19 to 26, 1898, inclusive, at Jersey City, N. J., authority C. O. 1st Brigade, 2d Division, 2d Army Corps, dated October 18, 1898.

Due soldier for clothing, $11.32.

Due the United States for arms and equipments, $0.14.

In the settlement for clothing is included the sum of $20.80, total value of articles issued to him by the State.

James Mitchell, Private.

Residence, Jersey City, N. J.

Tried by Field Officers' Court August 6, 1898, vio. 33, A. W., sentenced to forfeit $0.50.

Tried by Field Officers' Court August 12, 1898, vio. 32, A. W., sentenced to forfeit $2.00. Fines remitted by Commanding Officer.

Absent without leave September 10 to 15, and September 19 to 26, 1898. Pay for time absent never deducted; error of Captain W. E. Gibbs.

Sick August 3 to 6, 1898, in line of duty.

COMPANY E.

Discharged October 8, 1898, at Sea Girt, N. J., authority Secretary of War, under telegraphic instructions from War Department, dated October 8, 1898.

In the settlement for clothing is included the sum of $20.80, total value of articles issued to him by the State.

Robert Mitchell, Private.

Residence, Jersey City, N. J.

Tried by Field Officers' Court August 6, 1898; sentenced to forfeit $0.50. Fine remitted by Commanding Officer,

Tried by Summary Court September 22, 1898, vio. 32, A. W., absent September 9 to 11, and 12½ hours September 19; sentenced to forfeit $3.00. Fine and pay for time absent deducted on September pay rolls.

Tried by Summary Court November 5, 1898, vio. 32, A. W., absent from October 26 to November 1, inclusive; sentenced to forfeit $7.00. Fine and pay for time absent deducted on November pay rolls.

Due the United States for clothing, $2.82.

Due the United States for arms and equipments, $1.45.

In the settlement for clothing is included the sum of $20.80, total value of articles issued to him by the State.

Andrew B. Moore, Private.

Residence, Jersey City, N. J.

Sick in quarters July 21 to 26, inclusive; September 1 to 6, inclusive; October 4 to 8, inclusive; October 29 to November 10, 1898, inclusive. Sick in regimental hospital July 22 to 26, 1898, inclusive. All sickness not in line of duty.

Mess kit lost, 31c.; settled for in final statement.

Discharged on Surgeon's certificate for disability at Camp Meade, Pa., November 1, 1898; not incurred in line of duty.

In the settlement for clothing is included the sum of $20.80, total value of articles issued to him by the State.

August L. Moors, Private.

Residence, Jersey City, N. J.

Tried by Field Officers' Court August 6, 1898; sentenced to forfeit $0.50.

Tried by Field Officers' Court August 12, 1898, vio. 33, A. W.; absent twenty-three hours August 10; sentenced to forfeit $3.00. Fines remitted by Commanding Officer.

Tried by Summary Court September 30, 1898, vio. 32, A. W., absent September 25 to 27, inclusive; sentenced to forfeit $1.50. Fine and pay for time absent deducted on September pay rolls.

COMPANY E.

Tried by Summary Court November 18, 1898, vio. 32, A. W., absent October 21 to November 7, inclusive; sentenced to forfeit $10.00. Fine and pay for time absent deducted on November pay rolls.

Sick in regimental hospital February 7 to 11, 1898, inclusive; all in line of duty.

Due soldier for clothing, $12.61.

Due the United States for arms and equipments, $0.29.

In the settlement for clothing is included the sum of $20.80, total value of articles issued to him by the State.

Thomas Moran, Private.

Residence, Jersey City, N. J.

Tried by Summary Court October 4, 1898, vio. 32, A. W., absent September 24 to 30, inclusive; sentenced to forfeit $2.25. Fine deducted from October pay roll, and pay for time absent deducted on September pay rolls.

Tried by Summary Court November 18, 1898, vio. 32, A. W., absent October 29 to November 9, inclusive; sentenced to forfeit $10.00. Fine and pay for time absent deducted on November pay rolls.

Tried by Summary Court December 8, 1898, vio. 62, A. W., being detailed, and it being his duty to assist in the construction of a stable, did, without permission, absent himself from said duty and did fail to perform same; sentenced to forfeit $1.50. Fine deducted on December pay rolls.

Tried by Summary Court December 28, 1898, vio. 33, A. W., absent from morning drill, battalion drill and dress parade, December 21; sentenced to forfeit $3.00. Fine deducted on December pay rolls.

Sick September 20, 1898, in line of duty.

Due the United States $2.75, over-payment November pay roll; authority telegraphic from Paymaster Major May, U. S. A., to charge on this roll.

Due soldier for clothing, $2.90.

In the settlement for clothing is included the sum of $20.80, total value of articles issued to him by the State.

Harry Muller, Private.

Residence, Jersey City, N. J.

Absent September 10 to 12, 1898; pay for time absent deducted on September pay rolls.

Tried by Summary Court November 18, 1898, vio. 32, A. W., absent October 31 to November 7, inclusive; sentenced to forfeit $3.50. Fine and pay for time absent deducted on November pay rolls.

Tried by Summary Court January 24, 1899, vio. 62, A. W., failed to get up and cook breakfast; sentenced to forfeit $3.00. Fine deducted on January pay rolls.

COMPANY E.

Appointed Corporal and Co. Cook December 24, 1898, G. O. No. 46, 4th N. J. V. I., dated December 27, 1898.

Reduced from Corporal at his own request, per G. O. No. 12, 4th N. J. V. I., dated February 17, 1899.

Due the United States for clothing, $2.62.

Due the United States for arms and equipments, $0.14.

In the settlement for clothing is included the sum of $20.80, total value of articles issued to him by the State.

James J. Murphy, Private.

Residence, Jersey City, N. J.

Tried by Summary Court August 23, 1898, vio. 32, A. W., absent August 19 and 20; sentenced to forfeit $5.00 Fine remitted by Commanding officer, pay for time absent deducted on August pay rolls.

Tried by Summary Court October 4, 1898, vio. 32, A. W., absent September 24 to 30, inclusive; sentenced to forfeit $2.50. Fine deducted on October pay rolls, pay for time absent deducted September pay rolls.

Tried by Summary Court November 18, 1898, vio. 32, A. W., absent October 30 to November 8, inclusive; sentenced to forfeit $12.00. Fine and pay for time absent deducted on November pay rolls.

Tried by Summary Court February 9, 1899, vio. 32, A. W., absent December 26 to February 4, inclusive; sentenced to forfeit $10.00, and ten days hard labor in charge of guard. Fine and pay for time absent deducted on February pay rolls.

Due the United States $0.52 over-payment, September, 1898, pay rolls, authority Major Arnold, P. M. U. S. V.

Due the United States for clothing, $3.35.

Due the United States for arms and equipments, $1.45.

In the settlement for clothing is included the sum of $20.80, total value of articles issued to him by the State.

William Murphy, Private.

Residence, Jersey City, N. J.

Tried by Field Officers' Court, August 6, 1898, vio. 33, A. W., absent from dress parade August 4; sentenced to forfeit $1.00. Fine remitted by Commanding Officer.

Tried by Field Officers' Court August 12, 1898, vio. 32, A. W., absent August 9 to 12, inclusive; sentenced to forfeit $4.00. Fine and pay for time absent charged on descriptive list.

Dishonorably discharged November 1, 1898, at Camp Meade, Pa., per findings General Court Martial to forfeit all pay and allowances, and sentenced to six months hard labor at Fort Columbus, New York Harbor, per S. O. No. 247, Headquarters Department of the East, dated October

24, 1898, for vio. 62, A. W. Descriptive list and final statements furnished.

In the settlement for clothing is included the sum of $20.80, total value of articles issued to him by the State.

John E. Nash, Private.

Residence, Pattsonburg, Mo.

Enrolled as Private Co. M, 4th Missouri Vol. Inf., June 15, 1898, at St. Joseph, Mo., by Captain Casey.

Mustered in June 15, 1898, at St. Joseph, Mo., by Captain Casey.

Transferred to Co. E, 4th N. J. V. I., from Co. M, 4th M. V. I., February 9, 1899, per telegraphic authority A. G. O., dated February 4, 1899, to Capt. E. B. Fuller, Capt. 7th Cav.

On furlough from February 16 to March 1, 1899, per authority Commanding Officer 2d Army Corps, dated January 20, 1899.

Reported for duty March 1, 1899.

Per descriptive list, 2 convictions by Court Martial vio. 32, A. W.

Due United States per descriptive list knapsack complete, knife, fork and spoon, charged on this roll.

Due the United States for clothing, $4.98.

Due the United States for arms and equipments, $2.67.

Austin Neary, Private.

Residence, Newark, N. J.

Enrolled as Private Co. B, 1st N. J. V. I., June 28, 1898, at Sea Girt, N. J., by Captain Handley.

Mustered in June 28, 1898, at Sea Girt, N. J., by Captain W. C. Buttler, U. S. A.

Transferred to Co. E from Co B, 1st N. J. V. I., September 13, 1898, per telegraphic instructions from War Department to Captain W. C. Buttler, Mustering Officer, dated September 13.

On furlough to Newark. N. J., September 13 to 20, 1898, inclusive, verbal authority Commanding Officer 1st N. J. V. I., on account of muster out.

Due soldier seven days commutation of rations.

Due soldier for clothing, $2.00.

Maurice F. Nelligan, Corporal.

Residence, Jersey City, N. J.

Tried by Summary Court November 18, 1898, vio. 32, A. W., absent October 31 to November 6, inclusive; sentenced to forfeit $3.50. Fine and pay for time absent deducted on November pay rolls.

Sick August 17 and September 4, 1898, both in line of duty.

Due soldier for clothing, $4.33.

Due the United States for arms and equipments, $0.30.

In the settlement for clothing is included the sum of $20.80, total value of articles issued to him by the State.

Daniel J. Noonan, Corporal.

Residence, Jersey City, N. J.

Enrolled as Private.

Promoted Corporal September 21, 1898, per Regimental Orders No. 16, dated October 5, 1898.

Tried by Field Officers' Court, August 6, 1898, vio. 33, A. W., absent from reveille roll call, August 3; sentenced to forfeit $0.50. Fine remitted by Commanding Officer.

Tried by Summary Court October 4, 1898, vio. 32, A. W., absent September 24 to 29, inclusive; sentenced to forfeit $2.25. Fine and pay for time absent deducted on October pay rolls.

Tried by Summary Court November 18, 1898, vio. 32, A. W., absent October 31 to November 9, inclusive; sentenced to forfeit $12.00. Fine and pay for time absent deducted on November pay rolls.

Tried by Summary Court Feb. 3, 1899 vio. 33, A. W., absent from morning drill, Dec. 21, 1898. No punishment, being sick.

On sick furlough Feb. 9 to March 1, 1899 inclusive. Sick August 1 December 15 and 24, 1898. Sick in Regimental hospital, December 25; Second Division hospital, Greenville, S. C., December 26 to February 1, inclusive. All sickness in line of duty.

Due the United States for transportation, $20.70.

Due the United States for commutation of rations, $3.00.

Due Soldier for clothing, $4 27.

In the settlement for clothing is included the sum of $20.80, total value of articles issued to him by the State.

John W. Oakden, Private.

Residence, Jersey City, N. J.

Discharged December 10, 1898, at Camp Wetherill, Greenville, S. C., per authority War Department, under telegraphic instructions, dated December 8, 1898. Service honest and faithful. Character excellent. Discharge and final statements furnished.

In the settlement for clothing is included the sum of $20.80, total value of articles issued to him by the State.

George J. Patton, Sergeant.

Residence, Jersey City, N. J.

On furlough December 28, 1898 to January 6, 1899, inclusive, at Jersey City, per authority Commanding Officer 1st Brigade, 2d Division,

2d Army Corps, dated December 27, 1898.

Due soldier for clothing, $11.83.

Due the United States for arms and equipments, $0.14.

In the settlement for clothing is included the sum of $20.80, total value of articles issued to him by the State.

William R. Powell, Private.

Residence, Carrollton, Mo.

Enrolled as Private in Co. A, 4th Mo. V. I., April 27, 1898, at Carrollton, Mo., by Captain Black.

Transferred to Company from Co. A, 4th Mo. V. I. February 9, 1899, per telegraphic authority, A. G. O. February 4, 1899 to Captain E. Fuller, 7th Cavelry, U. S. A.

On furlough from February 10 to March 1, 1899, authority Corps Commander, January 20, 1899.

Reported for duty March 1, 1899.

Per descriptive list; Tried by Field Officers Court, July 7, 1898, vio. 33 A. W., absent from retreat and roll call, July 6, 1898, sentenced to forfeit $1.00. Fine deducted on July pay rolls.

Sick in quarters July 22 to 26, in line of duty.

Tried by Field Officers' Court August 16, vio. 33, A. W., absent less than one day, August 15; sentenced to forfeit $1.00. Fine deducted on August pay rolls.

Tried by Summary Court August 18, 1898, vio. 62, A. W.; sentenced to forfeit $2.00. Fine deducted on August pay roll.

On furlough December 3 to 22, at St. Louis, Mo. authority Brig. Genl. Kline, per endorsement Dated November 28, 1898.

Sick in Regimental hospital January 15 to 17, 1899, in line of duty.

Due soldier for clothing, $9.59.

Due the United States for arms and equipments, $0.43.

E. Harrison Randolph, Captain.

Residence, Jersey City, N. J.

Enrolled as 1st Lieutenant, June 30, 1898, at Jersey City, by Colonel Smith.

Mustered out as 1st Lieutenant at Greenville, S. C., November 29, 1898 to accept promotion.

Captain November 30, 1898, vice Gibbs, resigned.

Detailed on special duty at Greenville, S. C. with advance detail, from November 2 to 15, 1898, per S. O. No. 31, Headquarters 4th N. J. V. I., dated October 31, 1898.

Absent with leave from February 22 to March 3, 1899, per S. O. No. 44, Headquarters 2d Division, 2d Army Corps, dated Feb. 17, 1899.

Captain E. HARRISON RANDOLPH

Company E.

COMPANY E.

Sick in 2d Division hospital, Greenville, S. C., March 3 to 7, 1899, inclusive, in line of duty.

Herman R. Ritterman, Private.

Residence, Jersey City, N. J.

Tried by Summary Court August 23, 1898, vio. 32, A. W., absent one day and seventeen hours; sentenced to forfeit $6.00. Fine remitted by Commanding Officer, pay for time absent deducted on August pay rolls.

Tried by Summary Court November 18, 1898, vio. 32, A. W., absent October 29 to November 9, inclusive; sentenced to forfeit $8.50 and five days confinement at hard labor. Fine and pay for time absent deducted on January pay rolls.

Tried by Summary Court September 23, 1898, vio. 32, A. W., absent September 16 to 19, inclusive; sentenced to forfeit $2.50. Fine and pay for time absent deducted on September pay rolls.

Tried by Summary Court December 8, 1898, vio. 62, A. W., drunk and disorderly in quarters, did while a prisoner escape from such confine ment; sentenced to forfeit $7.00 and five days confinement. Fine deducted on January pay rolls.

Tried by General Court per S. O. No. 19, dated January 21, 1899, vio. 33, A. W., absent from morning drill, Battallion drill and regimenta parade, December 21, 1898; sentenced to forfeit $9.00 per month for two months, per S. O. No. 34, Headquarters 2nd Division, 2nd A. C., approved February 4, 1899.

One fine deducted from February pay roll. $9.00 to be deducted from this pay roll.

Sick August 1 to 4, 1899, inclusive, in line of duty.

Due the United States for clothing $1.45, and for arms and equipments, $0.30.

In the settlement for clothing is included the sum of $20.80, total value of articles issued to him by the State.

John Roth, Private.

Residence, Jersey City, N. J.

Tried by Summary Court September 24, 1898, vio. 32, A. W., absent September 18 to 21, inclusive; sentenced to forfeit $2.50. Fine and pay for time absent deducted on September pay rolls.

Tried by Summary Court November 18, 1898, vio. 32, A. W., absent from October 29 to November 6 inclusive; sentenced to forfeit $7.50,

COMPANY E.

Fine and pay for time absent deducted on November pay rolls.

Due soldier for clothing, $2.18.

In the settlement for clothing is included the sum of $20.80, total value of articles issued to him by the State.

Adam J. Row, Private,

Residence, Jersey City, N. J.

Sick July 21 to 26, and August 8, in line of duty.

Retains canteen and strap, 43c.; haversack and strap, 72c.; meat can, 14c.; cup, 8c.; fork, 3c.; knife, 4c. and spoon, 3c.. Total $1.45. All settled for in final statements.

Honorably discharged September 13, 1898, at Sea Girt, N. J., authority acting Secretary of War, under telegraphic instructions dated December 10, 1898. Discharge and final statements furnished.

In the settlement for clothing is included the sum of $20.80, total value of articles issued to him by the State.

Gustave Russ, Sergeant.

Residence, Jersey City, N. J.

Mustered in as Quartermaster Sergeant.

Reduced to duty Sergeant per R. O. No. 26, dated October 8, 1898.

Tried by Field Officers' Court August 6, 1898, vio 33, A. W., absent from retreat and tattoo, August 4, 1898; sentenced to forfeit $0.50. Fine remitted by Commanding Officer.

Tried by Summary Court November 18, 1898, vio. 32, A. W., absent October 29 to November 2, 1898; sentenced to forfeit $10.00. Fine and pay for time absent deducted on November pay rolls.

Due the United States 72 cents, overpayment November pay rolls, per authority telegram from P. M. Major May.

Due soldier for clothing, $8.68.

In the settlement for clothing is included the sum of $20.80, total value of articles issued to him by the State.

Charles W. Schoonoven, Second Lieutenant.

Residence, Westfield, N. J.

Enrolled June 30, 1898, at Jersey City, N. J., by Colonel R. G. Smith.

Mustered in July 13, 1898, at Sea Girt, N. J., by Captain W. C. Buttler, U. S. A.

See Company "F."

COMPANY E.

Frank B. Schoonoven, Private.

Residence, Jersey City, N. J.

Enrolled in Company "I" 2nd Regiment, N. J. V. I., June 27, 1898, at Sea Girt, N. J., by Capt. Murphy.

Mustered in June 27, 1898, at Sea Girt, N. J., by Captain W. C. Buttler, U. S. A.

Transferred to Company from Company "I" 2nd N. J. V. I. October 26, 1898.

Tried by Summary Court November 18, 1898, vio. 32, A. W., absent October 29 to November 7 inclusive; sentenced to forfeit $4.50. Fine and pay for time absent deducted from final statements.

Due U. S. for one waist belt and plate from 2nd N. J. V. I. per descriptive list.

Due the United States for retained clothing, account for nine days absent without leave at 31 cents per day, total $2.79. Unsettled error of Captain E. H. Randolph.

Due United States for one waist belt and plate, 85 cents.

Error of 16 cents, October 8, 1898, should be $33.98, wrong price given by Quartermaster Valentine.

Honorably discharged December 7, 1898, at Camp Wetherill, Greenville, S. C., under telegraphic instructions from War Department, dated December 6, 1898; service honest and faithful, character excellent. Discharge and final statements furnished.

Oscar J. Schoonoven, Corporal.

Residence, Jersey City, N. J.

Enrolled as Private.

Promoted Corporal March 9, 1899. R. O. No. 16, dated March 9, 1899.

Tried by Summary Court November 18, 1898, vio. 32, A. W., absent October 29 to November 7, inclusive; sentenced to forfeit $4.50. Fine and pay for time absent deducted on November pay rolls.

Sick July 19, October 3, December 22 to 25 inclusive, all in line of duty.

Due soldier for clothing, $6.52.

In the settlement for clothing is included the sum of $20.80, total value of articles issued to him by the State.

Christopher Schroeder, Corporal and Company Cook.

Residence, Jersey City, N. J.

Enrolled as Private.

Promoted Corporal and Company Cook per R. G. O. No. 12, dated February 17, 1899.

Tried by Summary Court August 23, 1898, vio. 32, A. W., absent August 20 to 21, inclusive; sentenced to forfeit $5.00, pay for time

absent deducted on August pay rolls. Fine remitted by Commanding Officer.

Tried by Summary Court September 24, 1898, vio. 32, A. W., absent September 15 to 21, inclusive; sentenced to forfeit $3.00. Fine and pay for time absent deducted on September pay rolls.

Tried by Summary Court October 22, 1898, vio. 62, A. W., attempted to cross guard line other than post one; sentenced to forfeit $3.00. Fine deducted on November pay rolls.

Tried by Summary Court November 18, 1898, vio. 32, A. W., absent October 29 to November 8, inclusive; sentenced to forfeit $10.00. Fine and pay for time absent deducted on November pay rolls.

Absent from muster December 31, 1898, vio. 33, A. W., never tried.

Sick December 29, 30, 31, 1898; March 2, 3, 1899, all in line of duty.

In the settlement for clothing is included the sum of $20.80, total value of articles issued to him by the State.

John Schuesler, Private.

Residence, Jersey City, N. J.

Tried by Summary Court September 24, 1898, vio. 32, A. W.; absent from September 17 to 21, inclusive; sentenced to forfeit $3.00. Fine and pay for time absent deducted on September pay rolls.

Tried by Summary Court November 7, 1898, vio. 32, 62, 21 A. W.; absent seven days and ten hours, from October 29 to November 6; sentenced to forfeit one month's pay and be confined in charge of guard for same period. Fine and pay for time absent deducted on November pay rolls.

Tried by Summary Court March 4, 1899, vio. 62 A. W.; neglected to perform battalion police March 3; sentenced to forfeit $2.00. Fine to be deducted on this pay roll.

Tried by Summary Court March , 1899, vio. 31 A. W.; sleeping out of quarters; sentenced to forfeit $ . . Fine deducted on this pay roll.

Due soldier for clothing, $6.50.

Due the United States for arms and equipments, $0.21.

In the settlement for clothing is included the sum of $20.80, total value of articles issued to him by the State.

William C. Sharp, Corporal.

Residence, Jersey City, N. J.

Mustered in as Private,

Promoted Corporal September 7, 1898, per R. O. No. 16, 1898, dated September 26.

COMPANY E.

On special duty as Corporal Brigade Guard from October 15 to date, per authority Commanding Officer 4th N. J. V. I.

Due soldier for clothing, $1.43.

Due the United States for arms and equipments, $1.45.

In the settlement for clothing is included the sum of $20.80, total value of articles issued to him by the State.

Frank Smith, Private.

Residence, Newark, N. J.

Enrolled as Private, Company "M," 4th Mo. V. I., August 9, 1898, at Camp Alger, Va., by First Lieutenant Barnes.

Mustered in August 9, 1898, at Camp Alger, Va., by First Lieutenant Barnes.

Transferred to Company from Company "M" 4th Mo. V. I., February 9, 1899, per authority Telegram A. G. O. dated February 4, 1899, to Captain I. Fuller, Seventh Cavalry Mustering Officer, U. S. A.

On furlough February 10 to March 1, authority Corps Commander, dated January 20, 1899.

Reported for duty March 1, 1899.

Tried by Summary Court, vio. 32 A. W.

Descriptive list does not show whether the time absent was deducted, nor amount of fine for period absent.

Due the United States for canteen and strap, spoon and screwdriver, per descriptive list 4th Mo.

Due the United States for clothing, $0.06, and for arms and equipments $1.11.

Herbert E. Smith, Private.

Residence, Jersey City, N. J.

Tried by Summary Court September 23, 1898, vio. 32, A. W., absent from September 16 to 19 inclusive; sentenced to forfeit $3.00. Fine and pay for time absent deducted on September pay rolls.

Tried by Summary Court November 18, 1898, vio. 32, A. W., absent October 30 to November 7 inclusive; sentenced to forfeit $10.00. Fine and pay for time absent deducted on November pay rolls.

Sick August 25; September 7, 8 and 9; October 10, 11, 12, 15, 16, 17, 21, 22, 23, 24, 26, 27, 29 and 30; February 15, 17, 18 and 19; March 3. In regimental hospital September 7, 1898, and February 15, 17, 18, 19, 1899, all in line of duty.

Due soldier for clothing, $2.26.

Due the United States for arms and equipments, $1.15.

In the settlement for clothing is included the sum of $20.80, total value of articles issued to him by the State.

COMPANY E.

Joseph J. Smith, Private.

Residence, Jersey City, N. J.

Tried by Summary Court September 6, 1898, vio. 32, A. W., absent one day and 7½ hours, September 4 and 5; sentenced to forfeit $3.00. Fine and pay for time absent deducted on September pay rolls.

Tried by Summary Court September 30, 1898, vio. 32, A. W., absent from September 21 to 27 inclusive; sentenced to forfeit $4.00. Fine and pay for the time absent deducted on September pay rolls.

Tried by Summary Court December 8, 1898, vio. 38, A. W., drunk while on post as a sentinel; sentenced to forfeit $10.00 and five days confinement. Fine deducted on December pay rolls.

Tried by Summary Court January 23, 1899, vio. 32 A. W., absent January 15 to 20 inclusive; sentenced to forfeit $5.00 and five days in guard house. Fine and pay for time absent deducted on January pay rolls.

On furlough at Jersey City, N. J., January 7 to 15 inclusive, authority C. O. 1st Brigade 2nd Div. 2 A. C.

Due soldier for clothing, $7.78.

In the settlement for clothing is included the sum of $20.80, total value of articles issued to him by the State.

Joseph H. Sofield, Corporal.

Residence, Jersey City, N. J.

Mustered in as Corporal.

Tried by Summary Court November 8, 1898, vio. 32, A. W., absent October 31 to November 2; sentenced to foreit $2.50. Fine and pay for time absent deducted on November pay rolls.

Tried by Summary Court December 28, 1898, vio. 33, A. W., absent from reveille roll call December 21; sentenced to forfeit $1.00. Fine deducted on December pay rolls.

Due the United States, three days absent without leave, retained clothing account at 32c. per day, total 96c.

Honorably discharged at Camp Wetherhill, Greenville, S. C., January 21, 1899, authority War Department, S. O. No. 14, dated January 20, 1899. Service honest and faithful. Discharge and final statements furnished.

In the settlement for clothing is included the sum of $20.80, total value of articles issued to him by the State.

Edward Sommers, Private.

Residence, Jersey City, N. J.

Tried by Field Officers' Court August 15, 1898, vio. 32, A. W., absent 25½ hours August 11; sentenced to forfeit $5.00. Fine remitted

by Commanding Officer, pay for time absent deducted on August pay rolls.

Tried by Summary Court September 24, 1898, vio 32, A. W., absent September 18 to 22 inclusive; sentenced to forfeit $3.00. Fine and pay for time absent deducted on September pay rolls.

On special duty at Greenville, S. C., preparing camp November 2 to 15 inclusive, per S. O. No. 31, Headquarters 4th N. J. V. I., dated October 31, 1898.

Sick March 7 and 8, in line of duty.

In the settlement for clothing is included the sum of $20.80, total value of articles issued to him by the State.

Andrew Spatz, Private.

Residence, Jersey City, N. J.

Tried by Summary Court September 30, 1898, vio. 32, A. W., absent September 24 to 29 inclusive; sentenced to forfeit $3.50. Fine and pay for time absent deducted on September pay rolls.

Absent without leave September 11 to 14 inclusive, pay for time absent deducted on September pay rolls.

Tried by Summary Court November 18, 1898, vio. 32, A. W.. absent October 29 to November 6 inclusive. Fine and pay for time absent deducted on November pay rolls.

Tried by Summary Court, January 16, 1899, vio. 32, A. W., absent December 21 to 31 inclusive. Deserted January 1, carried as a deserter from December 31 to January 11; reported back for duty January 11, above desertion changed to absent without leave, sentenced to forfeit one month's pay and ten days confinement. Fine and pay for time absent deducted on January and February pay rolls.

Tried by Summary Court January 30, 1899, vio. 62, A. W., attempted to escape from guard house January 23; sentenced to forfeit $5.00 and five days on bread and water. Fine deducted on February pay rolls.

Sick July 21, 1898; in regimental hospital, February 12 and 13, 1899, in line of duty.

Due the United States for clothing, $5.43, and for arms and equipments $0.21.

In the settlement for clothing is included the sum of $20.80, total value of articles issued to him by the State.

William Talmage, Corporal.

Residence, Jersey City, N. J.

Mustered in as Corporal.

Sick July 31 and October 3, 1898, all sickness in line of duty.

Due soldier for clothing, $5.93.

Due the United States for arms and equipments, $0.14.

In the settlement for clothing is included the sum of $20.80, total value of articles issued to him by the State.

John Thornton, Private.

Residence, Jersey City, N. J.

Tried by Summary Court September 23, vio. 32, A. W., absent September 18 to 20 inclusive; sentenced to forfeit $3.50. Fine deducted on September pay roll, also pay for time absent.

Absent without leave ninety-three hours in August, pay for time absent deducted on August pay rolls.

Sick July 19, 21 to 25; November 26, 27, 29 and 30; December 1 to 3, 24 and 25, 27 to 31, 1898; January 1 and 3, in line of duty. Regimental hospital July 19, 22, 23, 24; November 29 and 30; December 1 and 2, in line of duty.

Due soldier for clothing, $10.11.

In the settlement for clothing is included the sum of $20.80, total value of articles issued to him by the State.

James Tully, Private.

Residence, Jersey City, N. J.

Tried by Field Officers' Court August 6, 1898, sentenced to forfeit 50 cents.

Tried by Field Officers' Court August 14, 1898, sentenced to forfeit $4.00. Fines remitted by Commanding Officer.

Absent without leave 25½ hours August 11, arrested at Spring Lake, N. J., August 11, by civil authorities for assault; confined in jail at Freehold, N. J., acquitted September 15, reported for duty to Company at once. Pay for time absent, 25½ hours, deducted on September pay rolls.

Tried by Summary Court September 31, 1898, vio. 32, A. W., absent September 24 to 26 inclusive; sentenced to forfeit $1.50. Fine and pay for time absent deducted on September pay rolls.

Tried by Summary Court November 4, 1898, vio. 32, A. W., absent October 26 to 31 inclusive; sentenced to forfeit $6.00. Fine and pay for time absent deducted on November pay rolls.

Tried by Summary Court December 28, 1898, vio. 33, A. W., absent from reveille and morning drill and dress parade December 21; sentenced to forfeit $3.00. Fine deducted on December pay roll.

Tried by Summary Court January 6, 1899, vio. 62, A. W., struck a member of the guard; sentenced to forfeit $5.00 and be confined five days on bread and water. Fine deducted on January pay rolls.

Tried by Summary Court January 21, 1899, vio. 62, A. W., drunk

in Greenville, S. C.; sentenced to forfeit $2.00. Fine deducted on January pay rolls.

Sick March 9, 1899, in line of duty.

Due the United States for clothing, $1.39, and for arms and equipments $1.15.

In the settlement for clothing is included the sum of $20.80, total value of articles issued to him by the State.

Edward P. Tuttle, Private.

Residence, Jersey City, N. J.

Absent without leave September 11 to 14 inclusive. Pay for time absent deducted on September pay rolls.

Tried by Summary Court November 8, 1898, vio. 32 A. W., absent October 29 to November 5 inclusive; sentenced to forfeit $7.00. Fine and pay for time absent deducted on November pay rolls.

Tried by Summary Court November 18, 1898, vio. 33, A. W., absent four and a half hours, drunk and unable to march with his company to cars November 12; sentenced to forfeit $2.00. Fine deducted on November pay rolls.

Tried by Summary Court January 11, 1898, vio. 32, A. W., absent December 22 to January 8 inclusive, carried as a deserter from January 1 to January 8, 1899, brought back under arrest by Sergt. G. J. Patton; sentenced to forfeit $5.00 and five days confinement on bread and water. Fine and pay for time absent deducted on this pay roll.

Sick July 26; September 28; November 9, 1898, in line of duty.

Commutation of rations for one day for two men, Sergeant Patton and E. P. Tuttle, at $1.50 each per day, total $3.00, charged on this pay roll. Transportation from New York to Greenville, S. C., for Sergeant Patton and Private Tuttle, at $17.59 each, total $35.18, to be charged on this pay roll. Per authority Captain J. N. Patton, A. Q. M., U. S. V.

Due the United States for clothing, $2.33.

In the settlement for clothing is included the sum of $20.80, total value of articles issued to him by the State.

John B. Van Dyke, Private.

Residence, Jersey City, N. J.

Sick December 9, 1898, in line of duty.

Due soldier for clothing $1.09.

Due the United States for arms and equipments, $1.45.

In the settlement for clothing is included the sum of $20.80, total value of articles issued to him by the State.

COMPANY E.

Daniel Verhoff, Private.

Residence, Jersey City, N. J.

Tried by Summary Court August 19, 1898, vio. 32, A. W., absent thirty-eight hours; sentenced to forfeit $5.00. Fine remitted by Commanding Officer. Pay for time absent deducted on August pay rolls.

Tried by Summary Court September 23, 1898, vio. 32, A. W., absent September 17 to 19; sentenced to forfeit $2.50. Fine and pay for time absent deducted on September pay rolls.

Honorably discharged at Sea Girt, N. J., October 8, 1898, per authority Acting Secretary of War, per telegraphic instructions dated September 10. Service honest and faithful. Discharge and final statements furnished.

Varicose veins and scrotion.

In the settlement for clothing is included the sum of $20.80, total value of articles issued to him by the State.

Abram S. Volk, Private.

Residence, Jersey City, N. J.

Absent on special duty to Brigade Commissary November 3, 1898, to ———— verbal authority Commanding Officer.

Due soldier for clothing $2.48.

In the settlement for clothing is included the sum of $20.80, total value of articles issued to him by the State.

Arnold Walzer, Jr., Private.

Residence, Jersey City, N. J.

Discharged at Camp Wetherhill, Greenville, S. C., November 26, 1898, authority Secretary of War, per telegram dated November 26, 1898. Service honest and faithful. Discharge and final statements furnished.

In the settlement for clothing is included the sum of $20.80, total value of articles issued to him by the State.

Charles Wander, Private.

Residence, Orange, N. J.

Enrolled June 22, 1898, at Sea Girt, N. J., by Captain Murphy.

Mustered in June 22, 1898, at Sea Girt, N. J., by Captain W. C. Buttler, U. S. A.

Transferred to Company from Company "I," 2nd N. J. V. I., October 26, 1898, per telegraphic authority War Department, dated September 27, 1898.

Tried by Summary Court, January 21, 1899, vio. 32, A. W., absent

January 14 to 16 inclusive; sentenced to forfeit $3.00. Fine and pay for time absent deducted on January pay roll.

On special duty at Greenville, S. C., from November 2 to 15, preparing camp, per S. O. No. 51, Headquarters 4th N. J. V. I., dated October 31, 1898.

Sick January 17 and 18, 1898, in line of duty.

Due soldier for clothing $10.65.

In the settlement for clothing is included the sum of $20.80, total value of articles issued to him by the State.

George White, Private.

Residence, Jersey City, N. J.

Tried by Summary Court October 4, 1898, vio. 32, A. W., absent September 24 to 30 inclusive: sentenced to forfeit $2.00. Pay for time absent deducted on September pay rolls. Fine deducted on final statements.

Error $1.65 overcharge October 18, should be $27.98.

Due United States four days, retained clothing, pay for absence without leave not deducted, error of Captain Gibbs, $1.24.

Due United States one days pay 52 cents for absence without leave not deducted, error of Captain Gibbs.

Knife lost 4 cents, settled for on final statements.

Honorably discharged October 28, 1898, at Camp Meade, Pa., under telegraphic instructions War Department, dated October 28, 1998. Service honest and faithful. Discharge and final statements furnished.

In the settlement for clothing is included the sum of $20.80, total value of articles issued to him by the State.

Herman Wienandt, Private.

Residence, Jersey City, N. J.

Retained canteen and strap 43c., haversack and strap 72c., meat can 14c., cup 8c., knife 4c., fork 3c., spoon 1c., total $1.45. Settled for on final statements.

Slight varicocle left side.

Honorably discharged September 13, 1898, at Sea Girt, N. J., per authority Acting Secretary War. per telegram dated September 10, 1898. Service honest and faithful. Discharge and final statements furnished.

In the settlement for clothing is included the sum of $20.80, total value of articles issued to him by the State.

COMPANY E.

Wilmer W. Williams, Private.

Residence, Jersey City, N. J.

Tried by Summary Court November 10, 1898, vio. 32, A. W., absent October 29 to November 7, 1898 inclusive, sentenced to forfeit $5.00. Fine and pay for time absent deducted on November pay rolls.

Sick December, 1898; February 17 and 19, 1899. In Regimental Hospital February 19, in line of duty.

Due soldier for clothing $0,98.

Due the United States for arms and equipments, $0.14.

In the settlement for clothing is included the sum of $20.80, total value of articles issued to him by the State.

Harry A. Wright, Private.

Residence, Jersey City, N. J.

Mustered in as Corporal.

Tried by Summary Court August 22, 1898, vio. 32, A. W., absent August 20 to 26 inclusive; sentenced to forfeit $8.00 and be reduced to the ranks. Fine remitted by Commanding Officer. Pay for time absent deducted on August pay roll.

Tried by Summary Court September 22, 1898, vio. 62, A. W., absent September 14 to 17; sentenced to forfeit $3.00. Fine and pay for time absent deducted on September pay rolls.

Tried by Summary Court September 5, 1898, vio. 62, A. W., attempted to cross guard line other than Post No. 1; sentenced to forfeit $8.00. Fine deducted on September pay rolls.

Tried by Summary Court November 3, 1898, vio. 32, A. W., absent October 26 to November 3; sentence suspended. Pay for time absent deducted on final statements.

Tried by Summary Court October 22, 1898, vio. 62, A. W., attempting to cross guard line other than Post No, 1; sentenced fo forfeit $3.50. Fine deducted on final statements.

Discharged at Camp Meade, Pa., November 9, 1898, under telegraphic instructions War Department, dated November 5, 1898. Discharge and final statements furnished.

In the settlement for clothing is included the sum of $20.80, total value of articles issued to him by the State.

James J. Wymbs, Private.

Residence, Jersey City, N. J.

Tried by Field Officers' Court August 15, 1898, vio. 33, A. W., absent from dress parade and tattoo, August 12; sentenced to forfeit $2.00.

COMPANY E.

Tried by Summary Court August 23, 1898, vio. 33, A. W., absent from morning drill, reveille, and battalion drill August 20; sentenced to forfeit $6.00. Fines remitted by Commanding Officer.

Tried by Summary Court September 30, 1898, vio. 32, A. W., absent from September 24 to 28 inclusive; sentenced to forfeit $2.50. Fine and pay for time absent deducted on September pay rolls.

Tried by Summary Court October 22, 1898, vio. 32, A. W., absent October 3 to 6 inclusive; sentenced to forfeit $3.00. Fine and pay for time absent deducted on November pay rolls.

Tried by Summary Court November 18, 1898, vio. 32, A. W., absent October 29 to November 12 inclusive; sentenced to forfeit $10.00, and five days hard labor. Fine and pay for time absent deducted on November pay rolls.

Tried by Summary Court January 24, 1899, vio. 32, A. W., absent January 16 to 20 inclusive; sentenced to forfeit $5.00, and five days in guard house. Fine and pay for time absent deducted on January pay rolls.

Tried by Summary Court December 28, 1898, vio. 62, A. W., drunk and disorderly in Greenville, S. C.; sentenced to forfeit $2.00. Fine deducted on December pay rolls.

Tried by Summary Court March 3, 1899, vio. 62 A. W. Hired a horse in Greenville, S. C., and did not return it until apprehended March 1, no punishment.

Due the United States for clothing, $6.61.

In the settlement for clothing is included the sum of $20.80, total value of articles issued to him by the State.

INDEX.

	Page.
Allendar, L.	1
Alloway, J.	1
Anderson, H.	1
Barrett, J. Jr.	1
Bastian, E.	1
Bennett, G. A.	2
Bessor, P. N.	2
Biddle, J. H.	2
Borden, F.	3
Brown, H. D.	3
Bryant, L. T.	4
Cake, G. L.	4
Carson, W. A.	4
Clarenbach, F.	4
Clark, C. P.	4
Clark, W. W.	4
Clinton, W.	5
Coffey, J.	5
Cornelius, O'V.	5
Crowley, J. P.	5
Cunningham, W.	5
Darby, A.	6
De Coursey, J. M.	6
Dill, W. B.	6
Dougherty, J. J.	6
Edge, W. E.	7
Etris, S. A.	7
Flanagan, W. H.	7
Ford, M. J.	7
Fox, W.	7
Foyle, J. E.	8
French, J. Jr.	8
Gordon, G. G.	8
Grove, C. S.	8
Harris, F. C.	8
Helmuth, O. G.	9
Hibbert, R. J.	9
Hinkle, H.	9
Hudson, E. A.	9
Hughes, J. L.	9
Hulme, F. L.	10
Huney, C.	10
Hunsinger, W.	10
Hurley, C.	11
Ingalls, C. B.	11
Iob, S M.	11
Ivory, F. R.	11
Jacobs, J.	12
Jagmetty, J.	12
Jennings, J.	12
Johnson, J. H.	12
Johnson, J. B.	12
Kane, J. H.	13
Kane, T.	13
Kerr, D. M.	13
Koenecke, H.	13
Kruysman, J.	13
Kuhnle, H. P.	14
Kurfess, C. A.	14
Lee, C.	14
Lewis, S. T.	15
Leslie, A.	15
Long, W. H.	15
Lowry, L. M.	15
Luckenback, J.	16
McLaughlin, A.	16
Marks, G.	16
Mealey, J.	16
Melanephy, H.	17
Miller, C. J.	17
Miller, R. Mc C.	17
Minerd, W.	17
Morris, R. L.	18
Nelligan, D.	18
Newton, J.	18
Newton, R.	18
Nibouar, C.	18
O'Brien, H.	19
Parker, J.	19
Patrick, D. K.	19
Pennell, H, E.	19
Pfaff, W. F.	19
Roberts, H. C.	19
Robinson, T.	20
Rogers, H.	20
Rogers, J.	20

Page.
Schoonoven, C. W. 21
Scull, J. R. 21
Sherman, E. 21
Shutter, C. F. 21
Slack, W. J. 22
Smith, H. E. 22
Souder, L. 22
Souder, S. R. 22
Stephany, W. A. 22
Strickland, H. 22
Tapken, H. Jr. 23
Thomas, J. 23
Townsend, H. 23
Trenchard, J. L. 23
Troxell, W. E. 24
Turner, H. 24
Tuthill, W. S. 24
Van Sant, O. 25
Van Meter, A. S. 25
Van Nuise, W. H. 25
Voelcker, C. M. 26
Voss, W. V. 26
Walters, S. 26
Wegener, F. 26
Wood, J. R. 27
Woodruff, H. 27
Woolbert, J. 27
Woolbert, S. 28
Wootton, S. 28
Zane, W. R. 28

COMPANY F.

DISCHARGED UPON MUSTER OUT—April 6, 1899.

Captain C. W. Schoonoven.
1st Lieutenant C. S. Grove.
2nd Lieutenant F. L. Hulme.
1st Sergeant P. N. Besser.
Q. M. Sergeant W. F. Pfaff.
Sergeant S. Wootton.
" C. M. Voelker.
" W. A Stephany.
" S. M. Iob.
Corporal L. M. Lowry.
" E. A. Hudson.
" F. R. Ivory.
" J. L. Trenchard.
" W. Fox.
" H. Tapken, Jr.
" T. Kane.
" H. E, Pennell.
" J. French, Jr.
" F. Borden.
" H. D. Brown.
" J. Jacobs.
Co. Cook W. H. Van Nuise.
Artificer C. F. Shutter.
Wagoner T. Robinson.
Musician J. Parker.
" O. G. Helmuth.
Private Anderson H.
" Alloway, J.
" Allendar, L.
" Biddle, J.
" Barrett, J. Jr.
" Benuett, G. A.
" Crowley, J. P.
" Cornelius, O'V.
" Clarenbach, F.
" Cunningham, W.
" Clinton, W.
" De Coursey, J. M.
" Darby, A.
" Dougherty, J. J.
" Ford, M. J.
" Gordon, G. G.
" Hunsinger, W.
" Hinkle, H.
Private Hurley C.
" Huney, C.
" Hughes, J. L.
" Harris, F. C.
" Jennings, J.
" Johnson, J. B.
" Koeneke, H.
" Kane, J. H.
" Kurfess, C. A.
" Kuhnle, H. P.
" Kruysman, J.
" Lewis, S. T.
" Luckenback, J.
" Lee, C.
" Long, W. H.
" Leslie, A.
" Melanephy, H.
" Morris, R. L.
" Mealey, J.
" Marks, G.
" Miller, C. J.
" Miller, R. Mc C.
" Newton, R.
" Nibouar, C,
" Newton, J.
" Nelligan, D.
" O'Brien, H.
" Roberts, H. C.
" Rogers, J.
" Sherman, E.
" Souder, L.
" Souder, S. R.
" Slack, W. J.
" Scull, J. R.
" Townsend, H,
" Thomas, J.
" Tuthill, W. S.
" Troxell, W. E.
" Van Sant, O.
" Woolbert, S.
" Walters, S.
" Woodruff, H.
" Wegener, F.
" Zane, W. R. —Total, 88

COMPANY F.

Lost to Command Previous to Muster Out.

Discharged to Accept Promotion:

1. Captain Lewis T. Bryant, March 9, 1899
2. 1st Sergeant Joshua Jagmetty, September 28, 1898.

Resigned:

1. 2nd Lieutenant Walter E. Edge, September 26, 1898.

Discharged for Physical Disability:

1. Private Clark, Charles P., November 18, 1898.
2. " Turner, Hamilton, November 18, 1898.
3. " Woolbert, James, November 18, 1898.

Discharged by Order:

1. 1st Sergeant, Harry E. Smith, December 23, 1898.
2. Q. M. Sergeant D. Manning Kerr, October 10, 1898.
3. Sergeant Walter W. Clark, October 21, 1898.
4. " William V. Voss, December 23, 1898.
5. " J. Ruger Wood, December 23, 1898.
6. Corporal Gilbert L. Cake, September 27, 1898.
7. " William B. Dill, October 10, 1898.
8. " James H. Johnson, September 27, 1898.
9. Private Coffey, John, January 30, 1899,
10. " Flanagan, W. H., January 21, 1899.
11. " Hibbert, Robert J., October 10, 1898,
12. " McLaughlin, Alex., September 13, 1898.
13. " Minerd, Walter F., January 30, 1899.
14. " Rogers, Howard, January 30, 1899.
15. " Strickland, Harry, January 21, 1899.
16. " Van Meter, Albert S., December 31, 1898.

COMPANY F.

DISHONORABLY DISCHARGED: Sentence of G. C. M.

1. Private Bastian, Edward. February 11, 1899.

TRANSFERRED:

1. Corporal Samuel A. Etris to Hospital Corps, Jan. 11, 1899.
2. Private Foyle, James E. to N. C. S. as Q. M. Sergeant, December 6, 1898.
3. Private Patrick, D. Karcher, to N. C. S. as Sergeant Major, November 28, 1898.

DESERTED:

1. Private Biddle, Joseph H., December 26, 1898.
2. Company Cook Carson, William A., October 4, 1898.
3. Private Ingalls, Charles B., January 12, 1899.

COMPANY F.

FOURTH NEW JERSEY VOLUNTEER INFANTRY.

SPANISH-AMERICAN WAR.

The members of Company F, Fourth New Jersey Volunteer Infantry, were enrolled at Atlantic City, N. J., July 2, 1898, for two years, by Captain Lewis T. Bryant.

The Company was mustered in the United States service at Sea Girt, N. J., July 14, 1898, by Captain William C. Buttler, Third Infantry, U. S. A.

Mustered out of the United States service at Camp Wetherill, Greenville, S. C., April 6, 1899, by Captain George K. McGunnegle, Fifteenth Infantry, U. S. A.

Any variation from the above will be shown on individual records.

COMPANY F.

Louis Allendar, Private. Residence, Atlantic City, N. J.

Tried by Summary Court November 18, 1898, vio. 32 A. W., absent from October 23 to 29 inclusive, and from October 31 to November 8 inclusive; sentenced to forfeit $15.60. Fine and pay for time absent deducted on October and December pay rolls.

In confinement November 15 to 16, 1898, inclusive. Released without trial.

Sick in quarters October 1, 1898, February 28, March 1 to 3; in regimental hospital February 25 to 27, 1899, inclusive, in line of duty. In quarters July 25, 1898, not in line of duty.

Vaccinated December 15, 1898.

Clothing issued to him by the State $20.80.

John Alloway, Private. Residence, Atlantic City, N. J.

Tried by Summary Court November 5, 1898, vio. 32 A. W., absent from October 22 to 31 inclusive; sentenced to forfeit $5.50. Fine and pay for time absent deducted on November pay rolls.

Tried by Summary Court February 20, 1899, vio. 32 A. W., absent from February 11 to 12 inclusive; sentenced to forfeit $3.00. Fine and pay for time absent deducted on February pay rolls

Sick in quarters January 16 to 18, 1899, inclusive, in line of duty.

Clothing issued to him by the State $20.80.

Hugh Anderson, Private. Residence, Atlantic City, N. J.

Tried by Summary Court November 2, 1898, vio. 32 A. W., absent from October 23 to 31 inclusive; sentenced to forfeit $5.50. Fine and pay for time absent deducted on November pay rolls.

On furlough from February 16 to 22, 1899, inclusive, at Portsmouth, Va., per endorsement Brigade Commander.

Vaccinated December 15, 1898.

Clothing issued to him by the State $20.80.

Joseph Barrett, Jr., Private. Residence, Atlantic City, N. J.

Tried by Summary Court November 2, 1898, vio. 32 A. W., absent from October 21 to 28 inclusive; sentenced to forfeit $6.00. Fine and pay for time absent deducted on October and November pay rolls.

Sick in quarters July 22, October 6 and 7 November 9, and December 29, 1898, in line of duty.

Clothing issued to him by the State $20.80.

Edward Bastian, Private.

Enrolled at Newark, N. J., May 2, 1898, by Captain Walsh.

Mustered in at Sea Girt, N. J., May 2, 1898, by Captain W. C. Buttler, U. S. A.

Transferred to Company from Company "E" 1st N. J. V. I., per S. O. No. 3, issued by Captain W. C. Buttler, U. S. A., and S. O. No. 38, Headquarters 4th N. J. V. I., dated October 10, 1898. Joined Company at Camp Meade, Pa., October 10.

COMPANY F.

Tried by Summary Court July 21, 1898, vio. 32 A. W., absent July 10 to 16; sentenced to forfeit $10.00. Fine and pay for time absent deducted on July pay rolls.

Detailed to hospital October 4, 1898.

Tried by Summary Court December 23, 1898, vio. 32 A. W., absent November 30 to December 6; sentenced to forfeit $6.00. Fine and pay for time absent deducted December pay rolls.

Dishonorably discharged at Camp Wetherill, Greenville, S. C., February 11, by sentence of General Court Martial, 2nd Division 2nd Army Corps, S. O. No. 35, dated February 7, 1899, and to be confined at hard labor for one year at St. Francis' Barracks, Fla., and to forfeit all pay and allowances due him, for vio. 32, 56 and 62 A. W. In confinement at regimental guard house, January 18, 1899, awaiting trial by G. C. M.

George A. Bennett, Private. Residence, Newark, N. J.

Enrolled at Newark, N. J., May 2, 1898, by Captain Reiser.

Mustered in at Sea Girt, N. J., May 2 1898, by Captain W. C. Buttler, U. S. A.

Transferred to Company from Company "L" 1st N. J. V. I., per S. O. No. 3, issued by Captain W. C. Buttler, U. S. A. Mustering Officer, dated October 8, 1898. Joined Company at Camp Meade, Pa., on October 10.

On special duty as Cook at N. C. S. Mess per orders C. O. March 9, 1899.

Sick in quarters December 6, 1898, January 5, 1899, in line of duty.

Vaccinated June 1, 1898, successful.

Philip N. Bessor, 1st Sergeant. Residence, Atlantic City, N. J.

Enrolled as Private, mustered in as Corporal.

On detached service at Greenville, S. C., November 2 to 17, with advance party, per G. O. No. 51, Headquarters 4th N. J. V. I., dated October 31, 1898. Rejoined Company and entered upon duty November 17.

Promoted Sergeant from Corporal per R. G. O. No. 32, dated November 17, 1898.

Promoted 1st Sergeant from Sergeant January 1, per Company Orders No. 4, dated January 16, 1899.

On furlough from October 19 to 25, 1898, inclusive, per endorsement Brigade Commander.

Detailed as Stenographer at Regimental Headquarters, per R. S. O. No. 84, dated December 1, 1898. Returned to Company December 12, per R. S. O. No. 92.

Vaccinated December 15, 1898.

Clothing issued to him by the State $20.80.

Joseph H. Biddle, Private. Residence, Atlantic City, N. J.

On furlough December 20 to 26, 1898, inclusive, at Philadelphia,

Pa., per endorsement Brigade Commander.

Tried by Summary Court November 18, 1898, vio. 32 A. W., absent from October 22 to November 1 inclusive, and from November 1 to 12 inclusive; sentenced to forfeit $10.00 and to be imprisoned at hard labor for ten days. Fine and pay for time absent deducted on November pay rolls. In confinement November 16 to December 1, 1898.

Tried by Summary Court December 8, 1898, vio. 62 A. W., sentenced to forfeit $1.50. Fine to be deducted on this roll.

Deserted December 26, 1898, from Camp Wetherill, Greenville, S. C.

Last paid previous to desertion by Major May, to November 30, 1898.

Apprehended at Manasquan, N. J., February 6, 1899, and arrested by order of C. O. 4th N. J. V. I. Reported to Company Commander February 12, 1899. Confined in regimental guard house February 13.

Due U. S. $18.20 amount of transportation furnished by Major C. A. H. McCauley, Q. M. U. S. A., from Philadelphia, Pa., to Greenville, S. C., February 10, 1899.

Released from regimental guard house on March 13, 1899, by order of C. O. 4th N. J. V. I., by authority of Division Commander.

Sick in quarters August 8, 10 and 30, 1898, in line of duty.

Vaccinated December 15, 1898.

Clothing issued to him by the State $20.80.

Frederick Borden, Corporal. Residence, Atlantic City, N. J.

Appointed Corporal from Private February 1, per R. G. O. No. 6, dated January 30, 1899.

On special duty at regimental bath house per R. G. O. No. 44 dated December 19, 1898.

On detached service with advance party at Greenville, S. C., November 2 to 17, per S. O. No. 51, Headquarters 4th N. J. V. I., dated October 31, 1898.

Sick in quarters September 9, 12, 14 to 16, 19, 20, 1898, February 4; in regimental hospital February 7 and 8, 1899. All sickness in line of duty.

Vaccinated December 15, 1898.

Clothing issued to him by the State $20.80.

Harry D. Brown, Corporal. Residence, Atlantic City, N. J.

Appointed Corporal from Private February 17, per R. G. O. No. 12, dated February 17, 1899.

Tried by Summary Court November 18, 1898, vio. 32 A. W., absent November 1 to 6 inclusive; sentenced to forfeit $2.50. Fine and pay for time absent deducted on November pay rolls.

Vaccinated December 15, 1898.

Clothing issued to him by the State $20.80.

COMPANY F.

Lewis T. Bryant, Captain. Residence, Atlantic City, N. J.
See Field and Staff.

Gilbert L. Cake, Corporal. Residence, Atlantic City, N. J.
Enrolled as Private, mustered in as Corporal.
Discharged September 27, 1898, at Camp Voorhees, Sea Girt, N. J., per S. O. No. 228, A. G. O. Headquarters of the Army, dated September 27. Discharge and final statements furnished.

William A. Carson, Co. Cook. Residence, Atlantic City, N. J.
Enrolled as Private, mustered in as Company Cook.
Reduced from Company Cook to Private, per Company Orders No. 2, dated October 5, 1898.
Deserted October 4, 1898, at Camp Voorhees, Sea Girt, N. J.

Frederick Clarenbach, Private. Residence, Atlantic City, N. J.
Absent without leave from August 20 to 27, 1898, inclusive. Pay for time absent deducted on August pay rolls.
Tried by Summary Court November 18, 1898, vio. 32 A. W., absent from November 1 to 8 inclusive; sentenced to forfeit $7.00. Fine and pay for time absent deducted on November pay rolls.
Sick in quarters January 3 and 6, 1899. In regimental hospital December 31, 1898, to January 2, 1899. All sickness in line of duty.
Vaccinated December 15, 1898.
Clothing issued to him by the State $20.80.

Charles P. Clark, Private. Residence, Atlantic City, N. J.
Absent without leave from August 16 to 18, 1898. Pay for time absent deducted on August pay rolls.
Tried by Summary Court September 23, 1898, vio. 32 A. W., absent from September 18 to 21, inclusive; sentenced to forfeit $2.50. Fine and pay for time absent deducted on September pay rolls.
Tried by Summary Court September 24, 1898, vio. 32 A. W., absent September 14 to 16; sentenced to forfelt $1.50. Fine and pay for time absent deducted on September pay rolls.
Tried by Summary Court November 18, 1898, vio. 32 A. W. absent from October 24 to 31 and November 1 to 10; sentenced to forfeit $12.00. Fine and pay for time absent deducted on final statements.
Sick in quarters August 22, 23, 25, 30, September 24, 26, October 7, 13 to 15, 17, 19 to 21 and 24; in regimental hospital August 12 to 15, 1898, in line of duty.
Discharged November 18, 1898, at Camp Wetherill, Greenville, S. C., on Surgeon's certificate of disability. Discharge and final statements furnished.

Walter W. Clark, Sergeant. Residence, Atlantic City, N. J.
Enrolled as Private, mustered in as Sergeant.
Discharged October 21, 1898, at Camp Meade, Pa., under telegraphic instructions from War Department, dated October 20; and R. S.

COMPANY F.

O. No. 43, dated October 23. Discharge and final statements furnished.

William Clinton, Private. Residence, Atlantic City, N. J.

Tried by Summary Court September 29, 1898, vio. 32 A. W., absent from September 23 to 26 inclusive; sentenced to forfeit $1.50. Fine and pay for time absent deducted on September pay rolls.

Vaccinated December 15, 1898.

Clothing issued to him by the State $20.80.

John Coffey, Private. Residence, Atlantic City, N. J.

Tried by Summary Court November 2, 1898, vio. 32 A. W., absent October 22 to 31; sentenced to forfeit $10.00. Pay for time absent deducted on December pay rolls. Fine deducted on November pay roll.

Tried by Summary Court November 8, 1898, vio. 62 A. W., did use a fraudulant pass while absent from his Company without authority; sentenced to forfeit $3.50. Fine deducted on November pay rolls.

Sick in quarters October 13 and December 29, 1898, in line of duty.

Vaccinated December 15, 1898.

Discharged January 30, 1899, at Camp Wetherill, Greenville S. C. per authority telegraphic instructions from War Department, dated January 28, 1899. Discharge and final statements furutshed.

Due U. S. for arms and equipments $1 97.

O'Vigo Cornelius, Private. Residence, Atlantic City, N. J.

On detached service with advance party at Greenville, S. C., November 2 to 17, per S. O. No. 51, Headquarters 4th N. J. V. I., dated October 31, 1898.

Vaccinated December 15, 1898.

Clothing issued to him by the State $20.80.

Jesse P. Crowley, Private. Residence, Atlantic City, N. J.

Tried by Summary Court November 2, 1898, vio. 32 A. W., absent October 22 to 31 inclusive; sentenced to forfeit $5.50. Fine and pay for time absent deducted on November pay rolls.

Sick in quarters August 1, September 30, October 1, and December 23, 1898, in line of duty.

Vaccinated December 15, 1898.

Clothing issued to him by the State $20.80.

William Cunningham, Private. Residence, Atlantic City, N. J.

Absent without leave from August 18 to 24, 1898. Pay for time absent deducted on August pay rolls.

Tried by Summary Court December 8, 1898, vio. 32 A. W., absent October 28 to November 6; sentenced to forfeit $8.00. Pay for time absent deducted on November pay rolls. Fine deducted on December pay rolls.

Sick in quarters December 20, 1898, in line of duty.

Sick in quarters March 16, 17 and 18, 1899, not in line of duty.

COMPANY F.

In confinement December 10 to 12, 1898, inclusive. Released without trial.

Clothing issued to him by the State $20.80.

Allen Darby, Private. Residence, Atlantic City, N. J.

Tried by Summary Court November 2, 1898, vio. 32 A. W., absent October 24 to 29; sentioned to forfeit $4.00. Fine and pay for time absent deducted on October and December pay rolls.

Tried by Summary Court November 18, 1898, vio. 32 A. W., absent November 5 to 8; sentenced to forfeit $4.00. Fine and pay for time absent deducted on November pay rolls.

Sick in quarters March 1, 2 and 3, 1899, in line of duty,

Sick in quarters September 25 and 26, 1898, not in line of duty.

Vaccinated December 15, 1898.

Clothing issued to him by the State $20.80.

Joseph M. DeCoursey, Private. Residence, Jersey City, N. J.

Tried by Summary Court October 22, 1898, vio. 32 A. W., absent from October 6 to 8; sentenced to forfeit $1.50. Fine and pay for time absent deducted on December pay rolls.

Tried by Summary Court September 23, 1898, vio. 62 A. W., running guard at post 12 at 11.30 P. M.; sentenced to forfeit $3.50. Fine deducted on December pay rolls.

Tried by Summary Court October 31, 1898, vio. 32 A. W., absent October 22 to 29; sentenced to forfeit $8.00. Fine reduced to $3.00 by Commanding Officer. Fine and pay for time absent deducted on December pay rolls.

Tried by Summary Court January 15, 1899, vio. 62 A. W., disobeyed Captain Bryant January 11, sentenced to forfeit $1.00; and for disobedience of Sergeant Canning January 12, sentenced to forfeit $1.00. Fines deducted on January pay rolls.

In confinement in quarters January 12 to 16, 1899, inclusive. Released on trial by Summary Court.

Sick in quarters August 15, 16, 22, 23, and September 28, 1898, in line of duty.

Sick in quarters July 18 and 25, 1898, not in line of duty.

Vaccinated December 15, 1898.

Clothing issued to him by the State $20.80.

William B. Dill, Corporal. Residence, Atlaniic City, N. J.

Enrolled as Private, mustered in as Corporal.

Discharged October 10, 1898, at Camp Meade, Pa., per telegraphic instructions from War Department dated October 8, and R. S. O. No. 36, dated October 10. Discharge and final statements furnished.

John J. Dougherty, Private. Residence, Atlantic City, N. J.

Tried by Summary Court September 24, 1898, vio. 32 A. W., absent from September 18 to 22; sentenced to forfeit $7.00. Fine reduced

to $3.00 by C. O. Fine and pay for time absent deducted on September pay rolls.

Tried by Summary Court November 8, 1898, vio. 32 A. W., absent October 24 to 27, and October 28 to November 3; sentenced to forfeit $7.00. Fine and pay for time absent deducted on October and November pay rolls.

Sick in quarters August 18, September 7, 8, 11, 12, 30, December 27, 28, 31, 1898, February 8 and 18, 1899, in line of duty.

Sick in quarters December 6 to 8, 1898, not in line of duty.

Vaccinated December 15, 1898.

Clothing issued to him by the State $20.80

Walter E. Edge, 2nd Lieutenant. Residence, Atlantic City, N. J.

Resignation accepted, to date September 26, 1898, per S. O. No. 228, A. G. O., Headquarters of the Army, September 27.

Samuel A. Etris, Corporal. Residence, Atlantic City, N. J.

Appointed Corporal from Private November 17, 1898, per R. G. O. No. 32, dated November 17.

Transferred to Hospital Corps U. S. A. January 11, 1899, per S O. No. 3, Headquarters 2nd Army Corps dated January 3.

Vaccinated December 15, 1898.

William H. Flanagan, Private. Residence, Atlantic City, N. J.

Tried by Summary Court November 18, 1898, vio. 32 A. W., absent November 2 to 10; sentenced to forfeit $6.50. Fine and pay for time absent deducted on November pay rolls.

Sick in quarters January 15, 1899, in line of duty.

Discharged January 21, 1899, at Camp Wetherill, Greenville, S. C., under telegraphic instructions from War Department dated January 18. Discharge and final statements furnished.

Due U. S. for arms and equipments $0.58.

Michael J. Ford, Private. Residence, Atlantic City, N. J.

Absent without leave from August 16, to 22, 1898. Pay for time absent deducted on August pay rolls.

Tried by Summary Court November 18, 1898, vio. 32 A. W., absent from November 7 to 10; sentenced to forfeit $4.00. Fine and pay for time absent deducted on November pay rolls.

Sick in quarters December 29, 1898, in line of duty.

Vaccinated, December 15, 1898.

Clothing issued to him by the State $20.80.

Ward Fox, Corporal. Residence, Atlantic City N. J.

Appointed Corporal from Private November 17, per R. G. O. No. 32, dated November 17, 1898.

Tried by Summary Court October 22, 1898, vio. 62 A. W., did without authority leave his post to go to a fire about fifty feet distant; sentenced to forfeit $5.00. Fine remitted by Commanding Officer.

Second Lieut. WALTER E. EDGE,
Company F.

First Lieut. C. STANLEY GROVE,

Company F.

COMPANY F.

Sick in quarters December 19 to 22, 1898, February 21 to 25, and March 1, 1899; in regimental hospital February 17 to 20, 1899. All sickness in line of duty.

Vaccinated December 15, 1898.

Clothing issued to him by the State $20.80.

James E. Foyle, Private.

Enrolled at Newark, N. J., May 2, 1898, by Captain Frazier.

Mustered in at Sea Girt, N. J., May 2, 1898, by Captain W. C. Buttler, U. S. A.

See Non-Commissioned Staff.

John French, Jr., Corporal. Residence, Atlantic City, N. J.

Appointed Corporal from Private February 1, per R. G. O. No. 6, dated January 30, 1899.

Sick in quarters January 28, 1899, in line of duty.

Vaccinated December 15, 1898.

Clothing issued to him by the State $20.80.

George G. Gordon, Private. Residence, Atlantic City, N. J.

Absent without leave from August 16 to 22, 1898, pay for time absent deducted on August pay roll.

Tried by Summary Court December 8, 1898, vio. 62 A. W., refused to obey Sergeant's orders; sentenced to forfeit $1.50. Fine deducted on December pay rolls.

Tried by Summary Court December 23, 1898, vio. 33 A. W., absent from Battalion drill; sentenced to forfeit $ 1.00. Fine deducted on December pay rolls.

Detailed as Brigade Guard at Brigade Headquarters November 18, per Brigade S. O. No. 72. Returned to Company November 18, per Brigade S. O. No. 73, dated November 18, 1898.

Sick in quarters January 9, 10, February 9 and 10, 1899 in line of duty.

Vaccinated December 15, 1898.

Clothing issued to him by the State $20.80.

Charles Stanley Grove, 1st Lieutenant. Residence, Atlantic City, N. J.

Assigned to duty with Company "C" 4th N. J. V. I., per R. S. O. No. 62, dated November 5, and returned to duty with Company "F" 4th N. J. V. I., per R. S. O. No. 66, dated November 10, 1898.

Absent with leave December 7 to 15, 1898, inclusive, per authority Brigade Commander 1st Brigade, 2nd Division 2nd Army Corps.

Sick in quarters December 14 and 15, 1898, and March 21, 1899, in line of duty.

Frank C. Harris, Private. Residence, Atlantic City, N. J.

Tried by Summary Court October 13, 1898, vio. 32 A. W., absent October 2 to 4; sentenced to forfeit $1.00. Fine and pay for time absent deducted on October pay rolls.

COMPANY F.

On detached service with advance detail at Greenville, S. C., November 2 to 17, per S. O. No. 51, Headquarters 4th N. J. V. I., dated October 31, 1898.

Sick in quarters January 17 and March 8, 1899, in line of duty.

Vaccinated December 15, 1898.

Clothing issued to him by the State $20.80.

Oscar G. Helmuth, Musician. Residence, Atlantic City, N. J.

Enrolled as Private. Appointed Field Musician from Private March 10, per Company Orders No. 3, dated March 10, 1899.

Absent without leave from August 16 to 20, 1898, inclusive. Pay for time absent deducted on August pay rolls.

Tried by Summary Court November 18, 1898, vio. 32 A. W., absent from October 31 to November 6 inclusive; sentenced to forfeit $6.00. Fine and pay for time absent deducted on November pay rolls

Tried by Summary Court November 8, 1898, vio. 62 A. W., refusing to obey Sergeant's orders; sentenced to forfeit $5.00. Fine deducted on December pay rolls.

Sick in quarters August 9, 10, September 3, November 8, December 18, 19 and 23, 1898, in line of duty.

In confinement at Regimental Guard House December 4 to 5, 1898, released without trial.

Vaccinated December 15, 1898.

Clothing issued to him by the State $20.80.

Robert J. Hibbert, Private. Residence, Atlantic City, N. J.

Sick in quarters September 7 and October 6, 1898, in line of duty.

Discharged October 10, at Camp Meade, Pa. per telegraphic instructions from War Department dated September 10, and R S. O. No. 35, dated October 10, 1898. Discharge and final statements furnished.

Herbert Hinkle, Private. Residence, Atlantic City, N. J.

Detailed as Brigade Orderly at Brigade Headquarters October 20, per Brigade S. O. No. 66, dated October 20, 1898.

Clothing issued to him by the State $20.80.

Eugene A. Hudson, Corporal. Residence, Atlantic City, N. J.

Enrolled as Private, mustered in as Corporal.

On furlough from December 20 to 26, 1898, at Atlantic City, N. J., per endorsement of Brigade Commander.

Absent without leave from December 27 to 29, 1898. Pay for time absent deducted on December pay rolls.

Sick in quarters December 9 to 11, 30, 1898, and March 1 to 5, 1899. All sickness in line of duty.

Vaccinated December 15, 1898.

Clothing issued to him by the State $20.80.

John L. Hughes, Private. Residence, Atlantic City, N. J.

Tried by Summary Court November 2, 1898, vio. 32 A. W.,

Second Lieut. FREDERIC L. HULME,
Company F.

absent October 21 to 28; sentenced to forfeit $5.00. Fine and pay for time absent deducted on October and November pay rolls.

Tried by Summary Court November 29, 1898, vio. 62 A. W., did leave ranks without authority while on drill; sentenced to forfeit $1.00. Fine deducted on November pay rolls.

Sick in quarters September 1, 2, 28, October 21, 1898, January 28 to 31, February 2 and 3, 1899, in line of duty.

Vaccinated December 15, 1898.

Clothing issued to him by the State $20.80.

Frederic L. Hulme, 2nd Lieutenant. Residence, Trenton, N. J.

Enrolled at Trenton, N. J., July 2, 1898, by Captain Richard R. Whitehead.

Mustered in at Sea Girt, N. J., July 16, 1898, by Captain W. C. Buttler, U. S. A.

Enrolled as Private, mustered in as 1st Sergeant, Company "A" 4th N. J. V. I.

Discharged to accept promotion November 9, per G. O. No. 156, Headquarters Army, dated September 28, 1898. Discharge and final statements furnished. Service honest and faithful.

Mustered in as 2nd Lieutenant Company "F" 4th N. J. V. I., at Camp Meade, Pa., November 10, 1898, vice Edge, resigned.

Sick in quarters November 24, 25, 26 and 27, 1898, in line of duty.

Vaccinated December 15, 1898, successful.

Charles Huney, Private. Residence, Atlantic City, N. J.

Tried by Summary Court January 18, 1899, vio. 32 A. W., absent January 14 and 15 inclusive; sentenced to forfeit $2.00. Fine and pay for time absent deducted on January pay rolls.

Tried by Summary Court January 21, 1899, vio. 32 A. W., absent January 16 and 17; sentenced to forfeit $4.00. Fine and pay for time absent deducted on January pay rolls.

On furlough from December 20 to 26, 1898, at Greenville, S. C., per endorsement Brigade Commander.

Vaccinated December 15, 1898.

Clothing issued to him by the State $20.80.

William Hunsinger, Private. Residence, Atlantic City, N. J.

Detailed as Brigade Guard at Brigade Headquarters November 18, per Brigade S. O. No. 72. Returned to Company November 18, per Brigade S. O. No. 73, dated November 18, 1898.

Sick in quarters December 20 to 22, 1898, January 9 to 13, and March 11, 1899; in regimental hospital December 31, 1898, to January 8, 1899, in line of duty.

Vaccinated December 15, 1898.

Clothing issued to him by the State $20.80

COMPANY F.

Charles Hurley, Private. Residence, Atlantic City, N. J.

Absent without leave August 16 to 20, 1898. Pay for time absent deducted on August pay rolls.

Tried by Summary Court September 29, 1898, vio. 32 A. W., absent from September 23 to 26; sentenced to forfeit $1.50. Fine and pay for time absent deducted on September pay rolls.

On special duty as Acting Commissary Sergeant at Regimental Commissary December 12, per R. S. O. No. 92, dated December 12, 1898.

Sick in quarters August 25, 26 and October 7, 1898, in line of duty.

Vaccinated December 15, 1898.

Clothing issued to him by the State $20.80.

Charles B. Ingalls, Private. Residence, Atlantic City, N. J.

Tried by Summary Court September 24, 1898, vio. 32 A. W., absent September 14 to 22; sentenced to forfeit $7.00. Fine and pay for time absent deducted on September pay rolls.

Tried by Summary Court December 8, 1898, vio. 32 A. W., absent October 28 to November 6, and November 28 to 30; sentenced to forfeit $9.50. Pay for times absent deducted on November pay rolls. Fine not deducted.

Sick in quarters August 25, September 3, 8, 9, December 7 and 9 1898, in line of duty. In quarters December 10 and 19, 1898, not in line of duty.

Deserted January 12, 1899, at Camp Wetherill, Greenville, S. C.

Samuel M. Iob, Sergeant. Residence, Atlantic City, N. J.

Enrolled as Private, mustered in as Corporal.

Appointed Sergeant from Corporal February 17, per R. G. O. No. 12, dated February 17, 1899.

On furlough from November 23 to 26, 1898, at Augusta, Ga., per endorsement Brigade Commander.

Sick in quarters March 7 to 10, 1899, in line of duty.

Vaccinated, December 15, 1898.

Clothing issued to him by the State $20.80.

Frederick R. Ivory, Corporal. Residence, Atlantic City, N. J.

Enrolled as Private, mustered in as Corporal.

Absent without leave from November 8 to 10, 1898. Pay for time absent deducted on November pay rolls.

Tried by Summary Court February 9, 1899, vio. 62 A. W., sentenced to forfeit $4.00. Fine deducted on February pay rolls.

Sick in quarters September 24, 27, 29, December 13 and 15; in regimental hospital from August 12 to 13, 1898, January 18 to 20, 1899. All sickness in line of duty.

Vaccinated December 15, 1898.

Clothing issued to him by the State $20.80.

COMPANY F.

Joseph Jacobs, Corporal. Residence, Atlantic City, N. J.

Appointed Corporal from Private February 17, per R. G. O. No. 12, dated February 17, 1899.

On special duty as baker at Brigade bakery, per Brigade S. O. No. 76, dated November 28, 1898.

Tried by Summary Court November 2, 1898, vio. 32 A. W., absent October 27 to 31; sentenced to forfeit $3.00. Pay for time absent deducted on October pay rolls. Fine deducted on November pay rolls.

Clothing issued to him by the State $20.80.

Joshua Jagmetty, 1st Sergeant. Residence, Atlantic City, N. J.

Enrolled as Private, mustered in as First Sergeant.

Discharged November 10, 1898, to accept promotion as Second Lieutenant Company "M" 4th N. J. V. I., authority G. O. No. 156, Headquarters Army Department September 28. Discharge and final statements furnished.

Joseph Jennings, Private. Residence, Atlantic City, N. J.

Tried by Summary Court November 18, 1898, vio. 32 A. W., absent November 1 to 8; sentenced to forfeit $3.50. Fine and pay for time absent deducted on November pay rolls.

Tried by Summary Court December 8, 1898, vio. 62 A. W., while on duty did allow a wagon to cross his post; sentenced to forfeit $1.00. Fine deducted on December pay rolls.

Tried by Summary Court February 20, 1899, vio. 32 A W., absent February 10 to 13; sentenced to forfeit $3.00. Fine and pay for time absent deducted on February pay rolls.

Vaccinated December 15, 1898.

Clothing issued to him by the State $20.80.

James H. Johnson, Corporal. Residence, Atlantic City, N. J.

Enrolled as Private, mustered in as Corporal.

Sick in quarters August 9, 25, and September 23, in line of duty. In quarters August 8, 1898, not in line of duty.

Discharged September 27, 1898, at Camp Voorhees, Sea Girt, N. J., per S. O. No. 228, A. G. O. Headquarters of the Army, dated September 27. Discharge and final statements furnished.

Joseph B. Johnson, Private. Residence, Atlantic City, N. J.

Absent without leave from October 22 to 24, 1898. Pay for time absent deducted on December pay roll.

Sick in quarters October 26, 29. November 16 and 17; in Division hospital October 30, 31, November 1 to December 3, 1898, not in line of duty.

Vaccinated December 15, 1898.

Clothing issued to him by the State $20.80.

COMPANY F.

J. Herbert Kane, Private. Residence, Atlantic City, N. J.

Tried by Summary Court November 18, 1898, vio. 32 A. W., absent November 2 to 10; sentenced to forfeit $5.50. Fine and pay for time absent deducted on November pay rolls.

Sick in quarters February 5, 23, 26 to 28, March 1 to 5, 7 to 8 and 11; in Division hospital March 12 to 19, 1899, in line of duty.

Vaccinated December 15, 1898.

Clothing issued to him by the State $20.80.

Thomas Kane, Corporal. Residence, Jersey City, N. J.

Appointed Corporal from Private November 17, per R. G. O. No. 32, dated November 17, 1898.

Tried by Summary Court January 6, 1899, vio. 62 A. W., did not furnish entire detail for Battalion police; sentenced to forfeit $3.00. Fine remitted by Commanding Officer.

On detached service with advance party at Greenville, S. C., November 2 to 17, per S. O. No. 51, Headquarters 4th N. J. V. I., dated October 31, 1898.

Sick in quarters September 19, 1898, January 4, 5, and March 10 to 14; in regimental hospital January 6 to 14, 1899. All sickness in line of duty.

Vaccinated December 15, 1898.

Clothing issued to him by the State $20.80.

D. Manning Kerr, Q. M. Sergeant. Residence, Atlantic City, N. J.

Enrolled as Private, mustered in as Q. M. Sergeant.

Discharged October 10, at Camp Meade, Pa., per telegraphic instructions from War Department dated September 10, and R. S. O. No. 35, dated October 10, 1898. Discharge and final statements furnished.

Harry Koenecke, Private, Residence, Atlantic City, N. J.

Tried by Summary Court October 22, 1898, vio. 32 A. W., absent October 5 to 8; sentenced to forfeit $1.00. Fine and pay for time absented deducted on October pay rolls.

Tried by Summary Court November 5, 1898, vio. 32 A. W., absent October 24 to November 1; sentenced to forfeit $6.50. Fine and pay for time absent deducted on November pay rolls.

Tried by Summary Court December 8, 1898, vio. 62 A. W., refused to obey Sergeant's orders; sentenced to forfeit $1.50. Fine deducted on December pay rolls.

Clothing issued to him by the State $20.80.

John Kruysman, Private. Residence, Newark, N. J.

Enrolled at Newark, N. J., May 2, 1898, by Captain Reiser.

Mustered in at Sea Girt, N. J., May 2, 1898, by Captain W. C. Buttler, U. S. A.

Transferred to Company "B" 4th N. J. V. I. from Company "L"

COMPANY F.

1st N. J. V. I., October 8, 1898, per S. O. No. 3, issued by Captain W. C. Buttler, U. S. A.

Transferred to Company "F" from Company "B" per R. G. O. No. 26, Headquarters 4th N. J. V. I., dated October 28, 1898. Joined Company at Camp Meade, Pa., October 28.

Appointed Corporal and Company Cook from Private November 1, 1898, per R. G. O. No. 27, dated October 30.

Reduced to grade of Private from Corporal and Company Cook January 19, per R. G. O. No. 3, dated January 19, 1899.

Sick in quarters January 16, 1899.

Vaccinated June 1, 1898.

Harry P. Kuhnle, private. Residence, Atlantic City, N. J.

Absent without leave from August 16 to 18, 1898. Pay for time absent deducted on August pay roll.

Tried by Summary Court November 18, 1898, vio. 32 A. W., absent November 1 to 7; sentenced to forfeit $10.00. Fine and pay for time absent deducted on November pay rolls.

Sick in quarters August 30 and 31, 1898, March 11, 1899, in line of duty.

Clothing issued to him by the State $20.80.

Christian A. Kurfess, Private. Residence, Atlantic City, N. J.

Tried by Summary Court November 2, 1898, vio. 32 A. W., absent October 28 to 30; sentenced to forfeit $2.00. Fine and pay for time absent deducted on October and November pay rolls.

On special duty at Brigade Bakery November 28, per Brigade S. O. No. 76, dated November 28, 1898.

Appointed Company Cook per Company Orders No. 2, dated October 5. Released from said duty November 1, 1898, at his own request.

Sick in quarters October 31, and November 1, 1898, in line of duty.

Clothing issued to him by the State $20.80.

Clark Lee, Private. Residence, Atlantic City, N. J.

Tried by Summary Court September 23, 1898, vio. 32 A. W., absent September 15 to 21; sentenced to forfeit $4.00 Fine and pay for time absent deducted on September pay rolls.

Tried by Summary Court November 2, 1898, vio. 32 A. W., absent October 22 to 31; sentenced to forfeit $9.00. Pay for time absent deducted on October pay rolls. Fine deducted on November pay rolls.

Tried by Summary Court December 23, 1898, vio. 32 A. W., absent from November 30 to December 2; sentenced to forfelt $2.00. Fine and pay for time absent deducted December pay rolls.

Tried by Summary Court, February 18, 1899, vio. 33 A. W., absent from retreat and tattoo; sentenced to forfeit $1.00. Fine deducted on February pay rolls.

COMPANY F.

Sick in quarters January 3, 5, 8, 11, 13, February 27, 28, and March 1 to 4; in regimental hospital January 1 and 2, 1899.

Vaccinated December 15, 1898.

Clothing issued to him by the State $20.80.

Samuel T. Lewis, Private. Residence, Atlantic City, N. J.

Tried by Summary Court November 18, 1898, vio. 32 A. W., absent November 1 to 7; sentenced to forfeit $3.50. Fine and pay for time absent deducted on November pay rolls.

Vaccinated December 15, 1898.

Clothing issued to him by the State $20.80.

Alexander Lesley, Private. Residence, Newark, N. J.

Enrolled at Newark, N. J., June 21, 1898, by Lieutenant Gasser.

Mustered in at Sea Girt, N. J., June 21, 1892, by Captain W. C. Buttler, U. S. A.

Transferred to Company from Company "A" 1st N. J. V. I. per S. O. No. 2, issued by Captain W. C. Buttler, U. S. A., Mustering Officer, dated September 15, 1898. Joined Company at Sea Girt, N. J., September 15.

Absent without leave for 8 days from August 1st. Tried and fined $3.25. G. O. No. 19, Headquarters 1st N. J. V. I., dated August 24, 1898. Fine and pay for time absent deducted August pay rolls.

Tried by Summary Court September 23, 1898, vio. 32 A. W., absent September 17 to 20; sentenced to forfeit $2.50. Fine and pay for time absent deducted on September pay rolls.

Tried by Summary Court November 8, 1898, vio. 32 A. W., absent October 27 to November 4; sentenced to forfeit $7.00. Fine and pay for time absent deducted on November pay rolls.

Vaccinated July 10, 1898.

William H. Long, private. Residence, Atlantic City, N. J.

Absent without leave from August 16 to 20, 1898. Pay for time absent deducted on August pay rolls.

Tried by Summary Court October 15, 1898, vio. 32 A. W., absent from October 2 to 5; sentenced to forfeit $2.50. Fine and pay for time absent deducted on January pay rolls.

Tried by Summary Court December 8, 1898, vio. 32 A. W., absent October 30 to November 6; sentenced to forfeit $5.00. Fine and pay for time absent deducted on January pay rolls.

Sick in quarters March 14, 1898, in line of duty.

Vaccinated December 15, 1898.

Clothing issued to him by the State $20.80.

Leon L. Lowry. Corporal. Residence, Atlantic City, N. J.

Enrolled as private, mustered in as Corporal.

Absent without leave from August 16 to 19, 1898. Pay for time absent deducted on August pay rolls.

Detailed as Brigade Orderly, per Brigade S. O. No. 2, dated January 11, 1899.

COMPANY F.

Sick in quarters September 28 and December 8; in Division hospital December 2 to 7, 1898, and January 6 to 13, 1899. All sickness in line of duty.

Vaccinated December 15, 1898.

Clothing issued to him by the State $20.80.

John Luckenback, Private. Residence, Atlantic City, N. J.

On furlough from November 6 to 9, 1898, inclusive, at Philadelphia, Pa., per endorsement of Brigade Commander.

Absent without leave November 28 to 30, 1898, inclusive. Pay for time absent deducted on November pay roll.

Tried by Summary Court December 8, 1898, vio. 32 A. W., sentenced to forfeit $1.50. Fine deducted on December pay rolls.

Tried by Summary Court January 18, 1899, vio. 32 A. W., absent January 14 to 15 inclusive; sentenced to forfeit $3.00. Fine and pay for time absent deducted on January pay rolls.

Vaccinated December 15, 1898.

Clothing issued to him by the State $20.80.

Alexander McLaughlin, Private. Residence, Atlantic City, N. J.

Absent without leave from August 18 to 19, 1898. Pay for time absent deducted on August pay roll.

Discharged September 13, 1898, at Camp Voorhees, Sea Girt, N.J., per telegraphic instructions from Secretary of War, dated September 10. Discharge and final statements furnished.

George Marks, Private. Residence, Atlantic City, N. J.

Absent without leave from August 17 to 18, 1898, inclusive. Pay for time absent deducted on August pay rolls.

Tried by Summary Court September 23, 1898, vio. 32 A. W., absent September 14 to 21; sentenced to forfeit $8.00. Fine and pay for time absent deducted on September pay rolls.

Tried by Summary Court November 5, 1898, vio. 32 A. W., absent October 28 to November 1; Sentenced to forfeit $6.00. Fine and pay for time absent deducted on December pay rolls.

Tried by Summary Court January 15, 1899, vio. 62 A. W., drunk and disorderly conduct; sentenced to forfeit $3.00. Fine deducted on January pay rolls.

Sick in quarters November 15, 1898, February 27, 28, March 1 to 3, 1899, in line of duty.

Vaccinated December 15, 1898.

In confinement at regimental guard house January 12 to 16, 1899, released on trial by S. C.

Clothing issued to him by the State $20.80.

Joseph Mealey, Private. Residence, Atlantic City, N. J.

Absent without leave August 16 to 19, 1898. Pay for time absent deducted on August pay roll.

COMPANY F.

Tried by Summary Court November 2, 1898, vio. 32 A. W., absent October 22 to 30; sentenced to forfeit $8.00.

Tried by Summary Court November 18, 1898, vio. 32 A. W., absent November 3 to 8; sentenced to forfeit $6.00. Fines and pay for time absent deducted on October and December pay rolls.

Vaccinated December 15, 1898.

Clothing issued to him by the State $20.80.

Hugh Melanephy,. Private. Residence, Atlantic City, N. J.

Absent without leave from August 16 to 22, 1899. Pay for time absent deducted on August pay rolls.

Sick in regimental hospital January 19 to 21, 1899, in line of duty.

On detached service at Greenville, S. C., November 2 to 17, per S. O. No. 51. Headquarters 4th N. J. V. I., dated October 31, 1898.

Clothing issued to him by the State $20.80.

Charles J. Miller. Private. Residence, Atlantic City, N. J.

Tried by Summary Court October 5, 1898, vio. 32 A. W., absent October 1 to 3 inclusive; sentenced to forfeit $0.75. Fine and pay for time absent deducted on October pay rolls.

Tried by Summary Court December 8, 1898, vio. 32 A. W., absent November 8 to 12; sentenced to forfeit $3.00. Pay for time absent deducted on November pay rolls. Fine deducted on December pay roll.

Tried by Summary Court February 17, 1899, vio. 62 A W., absent from sink detail; sentenced to forfeit $1.00. Fine deducted on February pay roll.

Sick in quarters March 1, 1899, in line of duty.

Vaccinated, December 15, 1898.

Clothing issued to him by the State $20.80.

Robert McCurdy Miller, Private. Residence, Atlantic City, N. J.

Tried by Summary Court December 8, 1898, vio. 32 A. W., absent October 30 to November 5; sentenced to forfeit $4.50. Pay for time absent deducted on November pay rolls. Fine deducted on December pay rolls.

Vaccinated December 15, 1898.

Clothing issued to him by the State $20.80.

Walter Minerd, Private. Residence, Atlantic City, N. J.

Absent from August 16 to 19, 1898. Pay for time absent deducted on August pay rolls.

Tried by Summary Court October 31, 1898, vio. 32 A. W., absent October 21 to 28; sentenced to forfeit $8.00. Fine and pay for time absent deducted on October pay rolls.

Vaccinated December 15, 1898.

Discharged January 30, 1899, at Camp Wetherill, S. C., under telegraphic instructions from War Department, dated January 28. Discharge and final statements furnished.

COMPANY F.

Due U. S. for arms and equipments $1.28.

Robert L. Morris, Private. Residence, Atlantic City, N. J.

Tried by Summary Court November 2, 1898, vio. 32 A. W., absent October 22 to 30; sentenced to forfeit $8.00.

Tried by Summary Court November 18, 1898, vio. 32 A. W., absent November 3 to 8; sentenced to forfeit $7.00. Fines and pay for times absent deducted on October and December pay rolls.

Tried by Summary Court December 8, 1898, vio. 62 A. W., sentenced to forfeit $1.00. Fine deducted on December pay rolls.

Sick in quarters July 31, August 1, October 6 and 7, 1898, January 22, 1899, in line of duty.

Vaccinated December 15, 1898.

Clothing issued to him by the State $20.80.

David Nelligan, Private. Residence, Atlantic City, N. J.

Tried by Summary Court September 21, 1898, vio. 32 A. W., absent September 13 to 18; sentenced to forfeit $3.00. Fine and pay for time absent deducted on September pay rolls.

Sick in quarters September 8 and 9, 1898, February 15-21; in regimental hospital February 17 to 20, 1899, in line of duty.

Vaccinated December 15, 1898.

Clothing issued to him by the State $20.80.

John Newton, Private. Residence, Atlantic City, N. J.

Tried by Summary Court November 18, 1898, vio. 32 A. W., absent October 31 to November 8; sentenced to forfeit $4.00. Fine and pay for time absent deducted on November pay rolls.

Tried by Summary Court January 24, 1899, vio. 33 A. W., absent from regimental drill; sentenced to forfeit $1.00. Fine deducted on January pay rolls.

Sick in quarters September 5 to 10, December 10 and 11, 1898, in line of duty.

Vaccinated December 15, 1898.

Clothing issued to him by the State $20.80.

Raymond Newton, Private. Residence, Atlantic City, N. J.

Vaccinated December 15, 1898.

Clothing issued to him by the State $20.80.

Charles Nibouar, Private. Residence, Atlantic City, N. J.

Tried by Summary Court October 13, 1898, vio. 32 A. W., absent October 5 to 7; sentenced to forfeit $1.50. Fine and pay for time absent deducted on December pay rolls.

Tried by Summary Court November 5, 1898, vio. 32 A. W., absent October 23 to November 1; sentenced to forteit $10.00. Fine and pay for time absent deducted on December pay rolls.

Tried by Summary Court December 23, 1898, vio. 40 A. W., absent from guard house while on duty; sentenced to forfeit $3.00. Fine

deducted on December pay rolls.

In confinement from December 3 to 5, 1898, inclusive, released without trial.

Sick in quarters September 18, 1898, February 27 and March 3 to 5, 1899.

Vaccinated December 15, 1898.

Clothing issued to him by the State $20.80.

Henry O'Brien, Private. Residence, Atlantic City, N. J.

Tried by Summary Court December 23, 1898, vio. 40 A. W., absent from guard house while on duty; sentenced to forfeit $3.00. Fine deducted on December pay rolls.

Clothing issued to him by the State $20.80.

Joseph Parker, Musician. Residence, Atlantic City, N. J.

Enrolled as Private, mustered in as Musician.

Sick in regimental hospital August 11 to 18, 1898, inclusive, not in line of duty. In quarters February 24 and March 2, 1899, in line of duty.

Clothing issued to him by the State $20.80.

D. Karcher Patrick, Private. Residence, Philadelphia, Pa.

See Non-Commissioned Staff.

Harry E. Pennell, Corporal, Residence, Atlantic City, N. J.

Appointed Corporal from Private November 17, per R. G. O. No. 32, dated November 17, 1898.

On furlough from November 6 to 9, 1898, inclusive, at Atlantic City, N. J., per endorsement Brigade Commander.

Sick in quarters September 28, December 28, 1898, March 10 to 12, 1899, inclusive. In regimental hospital December 26 to 27; 1898, inclusive. All sickness in line of duty.

Vaccinated December 15, 1898.

Clothing issued to him by the State $20.80.

William F. Pfaff, Q. M. Sergeant. Residence, Atlantic City, N. J.

Enrolled as Private, mustered in as Sergeant. Appointed Q. M. Sergeant from Sergeant November 17, 1898, per R. G. O. No. 32, dated November 17.

Clothing issued to him by the State $20.80.

Harry C. Roberts, Private. Residence, Atlantic City, N. J.

Tried by Summary Court November 8, 1898, vio. 32 A. W., absent October 30 to November 5; sentenced to forfeit $3.50. Fine and pay for time absent deducted on November pay rolls.

Tried by Summary Court December 28, 1898, vio. 32 A. W. absent December 19 to 21; sentenced to forfeit $3.00. Fine and pay for time absent deducted on December pay rolls.

Tried by Summary Court December 23, 1898 vio. 33 A. W., absent from Battalion drill; sentenced to forfeit $1.00. Fine and pay for time absent deducted on December pay rolls.

Tried by Summary Court February 20, 1899, vio. 32 A W.,

absent February 11 to 14; sentenced to forfeit $5.00 and be confined at regimental guard house for five days. Fine and pay time absent deducted on February pay rolls.

Tried by Summary Court February 9, 1899, vio. 33 A. W., absent from retreat roll call; sentenced to forfeit $1.00. Fine deducted on February pay rolls.

Tried by Summary Court February 17, 1899, vio. 62 A. W., absent from sink detail; sentenced to forfeit $2.00. Fine deducted on February pay roll.

Tried by Summary Court February 17, 1899, vio. 33 A. W., absent from retreat and check roll calls; sentenced to forfeit $1.00. Fine deducted on February pay rolls.

In confinement February 21 to 24 inclusive; sentence of Summary Court February 20, 1899.

Sick in quarters July 24, 25, October 24, 1898, February 18 and March 3, 1899, in line of duty.

Sick in quarters August 3, 7 to 9, and September 10, 1898, not in line of duty.

Clothing issued to him by the State $20.80.

Theodore Robinson, Wagoner. Residence, Atlantic City, N. J.

Enrolled as Private, mustered in as Wagoner.

On special duty as hostler at regimental stables October 15, per orders Commanding Officer. Returned to duty November 20, 1898, per orders of Commanding Officer.

On special duty as hostler at regimental stables March 8, 1899, per Orders Commanding Officer.

Sick in regimental hospital August 8, 1898.

Vaccinated December 15, 1898.

Clothing issued to him by the State $20.80.

Howard Rogers, Private. Residence, Atlantic City, N. J.

Tried by Summary Court November 18, 1898, vio. 32 A. W., absent October 30 to November 6; sentenced to forfeit $3.50. Fine and pay for time absent deducted on November pay rolls.

Vaccinated December 15, 1898.

Sick in quarters November 24, 1898, January 7, 1899, in line of duty.

Discharged January 30, 1899, at Camp Wetherill, Greenville, S. C., under telegraphic instructions from War Department dated January 28, and R. S. O. No. 19, dated January 29.

Due U. S. for arms and equipments $2.88.

Joseph Rogers, Private. Residence, Atlantic City, N. J.

Enrolled as Private, mustered in as Musician.

Reduced to Private from Musician per S. O. No. 1, Headquarters 4th N. J. V. I., dated August 25, 1898. (Not Regimental Orders, probably Company Orders).

COMPANY F.

Tried by Summary Court November 2, 1898, vio. 32 A. W., absent October 22 to 27; sentenced to forfeit $5.00. Pay for time absent deducted on October pay rolls. Fine deducted on November pay rolls.

Tried by Summary Court December 28, 1898, vio. 32 A. W., absent December 19 to 21; sentenced to forfeit $3.00. Fine and pay for time absent deducted on December pay rolls.

Sick in quarters September 14, October 16, December 22, 1898, January 11, 13, March 7 to 12, 1899; in regimental hospital September 15 to 17, 1898, in line of duty.

Clothing issued to him by the State $20.80.

Charles W. Schoonoven, Captain. Residence, Westfield, N. J.

Enrolled at Jersey City, N. J., June 30, 1898, by Colonel R. G. Smith.

Mustered in at Sea Girt, N. J., July 13, 1898, by Captain W. C. Buttler, U. S. A.

Enrolled as 2nd Lieutenant Company "E."

On detached service in charge of advance party at Greenville, S. C., from November 2 to 15, per S. O. No. 51. Headquarters 4th N. J. V. I., dated October 31. Rejoined Company and entered upon duty November 15, 1898.

Discharged November 15 to accept promotion vice 1st Lieutenant Randolph, promoted Captain, vice Gibbs resigned, per S. O. No. 263, A. G. O. dated November 7, 1898.

Discharged March 3, 1899, to accept promotion as Captain Company "F," vice Bryant promoted to Major, vice Chambers promoted to Lieutenant Colonel, vice Wallace resigned, S. O. No. 51, A. G. O., dated March 3.

Mustered in as Captain Company "F" 4th N. J. V. I., March 7, 1899, at Greenville, S. C., by Major Woodruff.

John R. Scull, Private. Residence, Atlantic City, N. J.

Tried by Summary Court November 18, 1898, vio. 32 A. W., absent October 31 to November 6; sentenced to forfeit $3.00. Fine and pay for time absent deducted on November pay rolls.

Vaccinated December 15, 1898.

Clothing issued to him by the State $20.80.

Everett Sherman, Private. Residence, Atlantic City, N. J.

On detached service at Greenville, S. C., November 2 to 17, per S. O. No. 51, Headquarters 4th N. J. V. I., dated October 31, 1898.

Sick in quarters September 9, 10, December 14 to 17, 1898, in line of duty.

Vaccinated December 15, 1898.

Clothing issued to him by the State $20.80.

C. Frank Shutter, Artificer. Residence, Atlantic City, N. J.

Enrolled as Private, mustered in as Artificer.

Captain CHARLES W. SCHOONOVEN,
Company F.

COMPANY F.

Tried by Summary Court November 18, 1898, vio. 32 A. W., absent from November 1 to 8 inclusive; sentenced to forfeit $3.50. Fine and pay for time absent deducted on November pay rolls.

Sick in quarters March 1, 1899, in line of duty.

Vaccinated December 15, 1898.

Clothing issued to him by the State $20.80

William J. Slack, Private. Residence, Atlantic City, N. J.

Tried by Summary Court November 18, 1898, vio. 32 A. W., absent November 4 to 11; sentenced to forfeit $5.00. Fine and pay for time absent deducted on November pay rolls.

Sick in quarters October 1 and 3, 1898, not in line of duty.

Vaccinated December 15, 1898.

Clothing issued to him by the State $20.80.

Harry E. Smith, 1st Sergeant. Residence, Atlantic City, N. J.

Enrolled as Private, mustered in as Sergeant.

Appointed 1st Sergeant from Sergeant November 11, per Company Orders No. 3, dated November 11, 1898.

Discharged December 23, 1898, at Camp Wetherill, Greenville, S. C., per telegraphic instructions from War Department, dated December 23. Discharge and final statements furnished.

Lewis Souder, Private. Residence, Atlantic City, N. J.

Tried by Summary Court November 18, 1898, vio. 32 A. W., absent October 30 to November 6; sentenced to forfeit $2.50.

Sick in quarters July 27, August 1, 6, 7, 10, 12, 1898, March 2, 3, 10, 17 and 18, 1899, in line of duty.

Sick in quarters July 25, August 8, 9, and October 17, 1898, not in line of duty.

Vaccinated December 15, 1898.

Clothing issued to him by the State $20.80.

Samuel R. Souder, Private. Residence, Atlantic City, N. J.

Sick in quarters March 17, 20, 21, 22 and 23, 1899, in line of duty.

Vaccinated December 15, 1898.

Clothing issued to him by the State $20.80.

William A. Stephany, Sergeant. Residence, Atlantic City, N. J.

Enrolled as Private, mustered in as Corporal.

Appointed Sergeant from Corporal February 17, per R. G. O. No. 12, dated February 17, 1899.

Sick in quarters August 29, December 26, 1898, March 1 to 4, 1899, in line of duty.

Vaccinated December 15, 1898.

Clothing issued to him by the State $20.80.

Harry Strickland, Private.

Enrolled at Sea Girt, N. J., July 27, 1898, by Captain W. C. Buttler, U. S. A.

COMPANY F.

Mustered in at Sea Girt, N. J., July 27, 1898, by Captain W. C. Buttler, U. S. A.

Tried by Summary Court December 8, 1898, vio. 33 A. W., absent from dress parade; sentenced to forfeit $1.00. Fine deducted on December pay rolls.

Sick in quarters December 22 to 24, 1898, in line of duty.

On furlough November 6 to 9, 1898, at Atlantic City, N. J., per endorsement Brigade Commander.

Discharged January 21, 1899, at Camp Wetherill, Greenville, S. C., under telegraphic instructions from War Department dated January 18, and R. S. O. No. 14, dated January 20, 1899. Discharge and final statements furnished

Due U. S. for Q. M. stores and equipage $2.87.

Henry Tapken, Jr., Corporal. Residence, Atlantic City, N. J.

Appointed Corporal from Private November 17, per R. G. O. No. 32, dated November 17, 1898.

On furlough from November 1 to 4, 1898, inclusive, at Atlantic City, N. J., per endorsement of Brigade Commander.

Sick in quarters December 15 to 16, 1898, inclusive, March 2 to 4, 1899, inclusive, in line of duty.

Vaccinated December 15, 1898.

Clothing issued to him by the State $20.80.

Joseph Thomas, Private. Residence, Atlantic City, N. J.

Absent without leave from August 16 to 18, 1898. Pay for time absent deducted on August pay rolls.

Tried by Summary Court October 31, 1898, vio. 32 A. W., absent October 22 to 29; sentenced to forfeit $8.00. Fine and pay for time absent deducted on October pay rolls.

Sick in quarters October 1, 1898, January 2 to 5, 6, 8 to 11, February 25, 28, and March 1 to 4; in regimental hospital February 26 and 27, 1899, in line of duty.

Vaccinated December 15, 1898.

Clothing issued to him by the State $20.80.

Harry Townsend, Private. Residence, Atlantic City, N. J.

On special duty as Brigade Guard November 18, 1898, per Brigade S. O. No. 72. Returned to Company November 19, per Brigade S. O. No. 73.

On furlough from October 19 to 25, 1898, at Atlantic City, N. J., per endorsement of Brigade Commander.

Sick in quarters September 27, 1898, in line of duty.

Vaccinated December 21, 1898.

Clothing issued to him by the State $20.80.

J. Lambert Trenchard, Corporal. Residence, Atlantic City, N. J.

Enrolled as Private, mustered in as Corporal.

COMPANY F.

On furlough October 19 to 25, 1898, at Atlantic City, N. J., per endorsement Brigade Commander.

On special duty as Corporal Brigade Guard November 18, per Brigade S. O. No. 72. Returned to Company November 18, 1898, per Brigade S. O. No. 73.

On special duty as extra Provost Corporal from March 8, 1899, per orders of C. O.

Tried by Summary Court December 8, 1898, vio. 62 A. W., absent from inspection; sentenced to forfeit $1.00. Fine deducted on December pay rolls.

Sick in quarters December 22, 1898, in line of duty.

Clothing issued to him by the State $20.80.

William E. Troxell, Private. Residence, Atlantic City, N. J.

Enrolled at Sea Girt, N. J., August 12, 1898, by Captain W. C. Buttler, U. S. A.

Mustered in at Sea Girt, N. J., August 12, 1898, by Captain W. C. Buttler, U. S. A.

Joined by enlistment August 12, 1898.

On furlough November 6 to 9, 1898, at Philadelphia, Pa., per endorsement of Brigade Commander.

Sick in quarters December 24, 1898, February 10 and 15; in regimental hospital February 11 to 14, 1899, in line of duty.

Vaccinated December 15, 1898.

Clothing issued to him by the State $20.80.

Hamilton Turner, Private. Residence, Atlantic City, N. J.

Absent without leave August 16 to 20, 1898. Pay for time absent deducted on August pay rolls.

Tried by Summary Court September 22, 1898, vio. 32 A. W., absent September 13 to 16; sentenced to forfeit $2.50. Fines and pay for time absent deducted on September pay rolls.

Tried by Summary Court September 24, 1898, vio. 32 A. W., absent September 18 to 21; sentenced to forfeit $3.00. Fine and pay for time absent deducted on September pay rolls.

Tried by Summary Court October 31, 1898, vio. 32 A. W., absent October 22 to 29; sentenced to forfeit $10.00. Fine and pay for time absent deducted on October pay rolls.

Sick in quarters August 16, September 1, October 12 and 13, in regimental hospital August 23, 1898, in line of duty. In quarters September 7, 1898, not in line of duty.

Discharged at Camp Wetherill, Greenville, S. C., November 18, 1898, on Surgeon's Certificate of Disability. Discharge and final statements furnished.

Walter S. Tuthill, Private. Residence, Atlantic City, N. J.

Tried by Summary Court November 18, 1898, vio. 32 A. W.,

absent October 22 to 30; sentenced to forfeit $4.00. Pay for time absent deducted on October pay rolls. Fine deducted on November pay rolls.

Tried by Summary Court November 18, 1898, vio. 32 A. W., absent October 31 to November 9; sentenced to forfeit $6.50. Fine and pay for time absent deducted on November pay rolls.

Sick in quarters January 31, and February 1, 1899, in line of duty.

Vaccinated December 15, 1898.

Clothing issued to him by the State $20.80.

Oscar Van Sant, Private. Residence, Atlantic City, N. J.

On furlough February 16 to 22, 1899, inclusive, at Camden, N. J., per endorsement of Brigade Commander.

Tried by Summary Court November 18, 1898, vio. 32 A. W., absent October 30 to November 5; sentenced to forfeit $3.00. Fine and pay for time absent deducted on November pay rolls.

Sick in quarters August 15, September 14 to 17, December 3 to 5, 1898, Jannary 9 to 13, March 2 and 3, 1899, in line of duty.

Sick in quarters, September 30, 1898, not in line of duty.

Vaccinated December 15, 1898.

Clothing issued to him by the State $20.80.

Albert S. Van Meter, Private. Residence, Atlantic City, N, J.

Tried by Summary Court November 2, 1898, vio. 32 A. W., absent October 22 to 30 inclusive; sentenced to forfeit $6.00. Fine deducted on November pay rolls. Pay for time absent deducted on October pay rolls.

Sick in quarters 5 to 7, 1898, inclusive, in line of duty.

Discharged December 31, 1898, at Greenville, S. C., under telegraphic instructions from War Department dated December 29. Discharge and final statements furnished.

Vaccinated, December 15, 1898.

Winfield H. Van Nuise, Corporal and Co. Cook. Residence, Newark, N. J.

Enrolled at Newark, N. J., May 2, 1898, by Captain Reiser.

Mustered in at Sea Girt, N. J., May 2, 1898, by Captain W. C. Buttler, U. S. A.

Transferred to Company "B" 4th N. J. N. I. from Company "L" 1st N. J. V. I. October 8, 1898, per S. O. No. 3, issued by Captain W. C. Buttler, U. S. A.

Transferred to Company "F" from Company "B" 4th N. J. V. I. per R. G. O. No. 26, Headquarters 4th N. J. V. I. dated October 28, 1898. Joined Company at Camp Meade, Pa., October 28.

Appointed Corporal and Company Cook from Private January 19, 1899, per R. G. O. No. 3, dated January 19.

Tried by Summary Court November 8, 1898, vio. 32 A. W., absent from October 30 to November 4; sentenced to forfeit $3.50. Fine and pay for time absent deducted on November pay rolls.

COMPANY F.

Sick in quarters January 22 and March 2 to 5 inclusive and 19; in regimental hospital January 23 to 27, 1899. All sickness in line of duty.

Vaccinated June 1, 1898, successful.

Carl M. Voelker, Sergeant. Residence, Atlantic City, N. J.

Mustered in as Private. Promoted Corporal November 17, 1898, per R. G. O. No. 32, dated November 17.

Appointed Sergeant from Corporal February 1, 1899, per R. G. O. No. 6, dated January 30.

Vaccinated December 15, 1898, successful.

Clothing issued to him by the State $20.80.

William V. Voss, Sergeant. Residence, Atlantic City, N. J.

Enrolled as Private, mustered in as Corporal.

Appointed Sergeant from Corporal November 17, per R. G. O. No. 32, dated November 17, 1898.

On furlough November 3 to 10, 1898, at Atlantic City, N. J., per endorsement of Brigade Commander.

Discharged December 23, 1898, at Camp Wetherill, Greenville, S. C., under telegraphic instructions from War Department dated December 23. Discharge and final statements furnished.

Scott Walters, Private. Residence, Atlantic City, N. J.

Absent without leave August 16 to 20, 1898. Pay for time absent deducted on August pay rolls.

Tried by Summary Court September 23, 1898, vio. 32 A. W., absent September 18 to 21; sentenced to forfeit $3.50 Fine and pay for time absent deducted on September pay rolls.

Tried by Summary Court October 22, 1898, vio. 32 A. W,, absent October 7 to 16; sentenced to forfeit $4.50. Fine and pay for time absent deducted on November pay rolls.

Tried by Summary Court November 5, 1898, vio. 32 A. W., absent October 28 to November 1; sentenced to foreft $8.00. Fine and pay for time absent deducted November pay roils.

Sick in quarters October 4, 1898, February 8 and March 23, 1899, in line of duty.

Vaccinated December 15, 1898.

Clothing issued to him by the State $20.80.

Frederick Wegener Private. Residence, Newark, N. J.

Enrolled at Newark, N. J., May 2, 1898, by Captain Reiser.

Mustered in at Sea Girt, N. J., May 2, 1898, by Captain W. C. Buttler, U. S. A.

Transferred to 4th N. J. V. I. per S. O. No. 3, issued by Captain W. C. Buttler, U. S. A. Mustering Officer, and assigned to Company "B" per S. O. No. 38, Headquarters 4th N. J. V. I. dated October 10, 1898.

Transferred to Company "F" from Company "B" 4th N. J. V. I. per G. O. No. 26, Headquarters 4th N. J. V. I., dated October 28, 1898.

COMPANY F.

In arrest July 22, released July 22, 1898.

Tried by Field Officers' Court, vio. 32, A. W., absent two hours; sentenced to forfeit $1.00. Regimental Orders No. 9. Headquarters 1st N. J. V. I., July 23, 1898. Fine deducted on July pay rolls.

Tried by Summary Court November 18, 1898, vio. 32 A. W., absent October 30 to November 4; sentenced to forfeit $2.50. Fine and pay for time absent deducted on November pay rolls.

Tried by Summary Court November 18, 1898, vio. 32 A. W., absent November 5 to 12; sentenced to forfeit $5.00. Fine and pay for time absent deducted on November pay rolls.

Tried by Summary Court December 8, 1898, vio. 40 A. W., absent from guard house while on duty; sentenced to forfeit $3.00. Fine deducted on December pay rolls.

Sick in quarters March 8, 1899, in line of duty.

Vaccinated June 1, 1898, successful.

J. Ruger Wood, Sergeant. Residence, Atlantic City, N. J.

Enrolled as Private, mustered in as Corporal.

Appointed Sergeant from Corporal November 17, per R. G. O. No. 32, dated November 17, 1898.

Sick in quarters September 14, 1898, in line of duty.

Discharged December 23; 1898, at Greenville, S. C., under telegraphic instructions from War Department dated December 23. Discharge and final statements furnished.

Howard Woodruff, Private. Residence, Atlantic City, N. J.

Appointed Field Musician from Private August 25, per R. G. O. No. 1, dated August 25 1898. (Not Regimental Orders, probably Company Orders).

Reduced to grade of Private from Field Musician per Company Orders No. 2, dated February 21, 1899.

Tried by Summary Court November 18, 1898, vio. 32 A. W., absent November 2 to 9; sentenced to forfeit $6.00. Fine and pay for time absent deducted on November pay rolls

Sick in quarters October 21, 1898, January 31, February 1 to 3, 1899, in line of duty.

Vaccinated December 15, 1898.

Clothing issued to him by the State $20.80.

James Woolbert, Private. Residence, Atlantic City, N. J.

Tried by Summary Court October 31, 1898, vio. 32 A. W., absent October 22 to 28; sentenced to forfeit $6.00. Fine and pay for time absent deducted on October pay rolls.

Sick in quarters August 26, September 14, 20 to 22, 28, October 5, 7, 12 to 15, 17 to 20, and 22; in regimental hospital August 27, 30, 31, Sep- 1 to 12, 1898. All sickness in line of duty.

Discharged November 18, 1898, at Camp Wetherill, Greenville,

S. C., on Surgeon's Certificate of Disability. Discharge and final statements furnished.

Stephen Woolbert, Private. Residence, Atlantic City, N. J.

Tried by Summary Court November 8, 1898, vio. 32 A. W., Absent October 30 to November 5; sentenced to forfeit $3.50. Fine and pay for time absent deducted on November pay rolls.

Sick in quarters July 28, 1898, January 10, 12 to 14, and 28 to 31, 1899, in line of duty.

Vaccinated December 15, 1898.

Clothing issued to him by the State $20.80.

Silas Wootton, Sergeant. Residence, Atlantic City, N. J.

Enrolled as Private, mustered in as Sergeant.

Tried by Summary Court November 18, 1898, vio. 32 A. W., absent October 30 to November 7 inclusive; sentenced to forfeit $4.50. Fine and pay for time absent deducted on November pay rolls.

Sick in quarters January 25 to 31, and February 1 to 10; in Division hospital March 4 to 13, 1899. All sickness in line of duty.

Clothing issued to him by the State $20.80.

Warren R. Zane, Private. Residence, Atlantic City, N. J.

Tried by Summary Court November 18, 1898, vio. 32 A. W., absent October 22 to 30; sentenced to forfeit $6.00. Pay for time absent deducted on October pay rolls. Fine deducted on December pay roll.

Tried by Summary Court November 18, 1898, vio. 32 A. W., absent November 1 to 10; sentenced to forfeit $6.00. Fine and pay for time absent deducted on December pay rolls.

Vaccinated December 15, 1898.

Clothing issued to him by the State $20.80.

INDEX.

	Page.
Allen, L. J	1
Angle, M. J	1
Asay, T. H	1
Barlow, H	1
Barton, D. B	2
Boughner, M. D	2
Broadwood, J. J	2
Brown, H. F. Jr	2
Brown, J	3
Burkhard, R. C	3
Camp, E, J	3
Carroll, J. C	4
Chambers, W. T	4
Clayton. J. H	4
Collins, P	4
Crawford, E. B	5
Curry, W. T	5
Cusick, P	5
De Vois. H. F	6
Dey, H. M	6
Doan, R. C	6
Domicz, S	6
Donnelly, H. A	7
Doyle, J. H	7
Doyle, J	7
Dullard, P. J	7
Dunn, G. H	8
Dunn, P. J	8
Ellison, C. H	9
Fallon, M. Jr	9
Fisher, D	9
Foley, J. E	9
Gallagher, R. F	11
Galligan, J	11
Gladfelter, H. R	11
Guy, W. F	11
Hale, D. R	11
Hall, G. K	11
Hall, W. H	12
Hanlon, C	12
Hawkins, S. T	12
Herron, J. A	12
Hesser, C. G	13
Hill, H	13
Hill, W. S	13
Johnson, G. A	13
Jones, R	13
Keenan, J. J	13
Kelly, H	14
Kelly, T	14
Kelly, T. E	15
Kerns, H	15
King, J. J	15
Kraemer, J	15
Kuhl, W. R	15
Langan, J	16
Leisch, M. J	16
Lonergan, S. J	16
McMahon, P	17
McMahon, T	17
Mallon, O	18
Manners, D. W	18
Manning, J	19
Mason. W	19
Meehan, E. F	19
Mercer, T. J	20
Metzler, H. L	20
Miller, F	20
Mooney, C. P	20
Moore, B. G	21
Moore, S. W	21
Moran, J. B	21
Morgan, F	22
Morris, G. B	22
Mulrey, W. H	22
Mulvey, F. P	22
Nixon, R. G	22
Osborne, W. B	23
Palmer, J. L	23
Peacock, R	23
Pfleger, P	24
Price, R. H	24
Reister, W. H	24
Rogers, B	24
Rogers, J. M	24
Rosamond, W. R	24

Page.

Rowley, G. W. 25
Ryan, M. A. 25
Ryan, W. J. 25
Simmons, P. 25
Skadey, J. O. 26
Smith, P. 26
Souville, F. 26
Sparks, W. W. 27
Stubbs, T. 27
Swope, G. W. 27
Taylor, E. F. 27
Taylor, S. J. 27
Tessein, E. 28

Page

Thomas, H. 28
Thompson, A. W. 28
Thorp, J. 28
Tindall, W. H. 29
Toomey, M. J. 29
Trinkley, J. J. 29
Warner, W. M. 29
Watson, F. S. 30
Weckerline, F. 30
Winner, C. 30
Witzel, J. 30
Wolf, H. H. 31
Zimmerman, J. 31

COMPANY G.

Discharged Upon Muster Out—April 6, 1899.

Captain Harry M. Dey.
1st Lieutenant Joseph A. Herron.
2nd " William W. Sparks.
1st Sergeant Raymond G. Nixon.
Q. M. Sergeant Frank P. Mulvey.
Sergeant Harry H. Wolf.
" Thomas E. Kelly.
" Winfield S. Hill.
" Owen Mallon.
Corporal Frank Souville.
" William R. Mulrey.
" Harry R. Gladfelter.
" Patrick Smith.
" John Witzel.
" William H. Reister.
" Robert C. Doan.
" Samuel T. Hawkins.
" Richard Jones.
" Harry L. Metzler.
" William H. Hall.
" David W. Manners.
Company Cook Frank Miller.
Musician Hector Barlow.
" Patrick Cusick.
Artificer Charles H. Ellison.
Wagoner William J. Ryan.
Private Allen, Louis J.
" Angle, Michael J.
" Asay, Thomas H.
" Barton, David B.
" Brown, Joseph.
" Brown, Harry F. Jr.
" Burkhard, Rndolph C.
" Boughner, Matthias D.
" Carroll, John C.
" Camp, Ellison J.
" Chambers, William T.
" Crawford, Edward B.
" Domicz, Stanislaus.
" Devois, Harry F.
" Doyle, Joseph.
" Dunn, Patrick J.
" Dunn, George H.
" Dullard, Patrick J.
Private Fallon, Martin Jr.
" Fisher, Douglas.
" Foley, James E.
" Gallagher, Robert F.
" Guy, William F.
" Galligan, John.
" Hall, George K.
" Hesser, Charles G.
" Hill, Hugh.
" Kelly, Henry.
" Kelly, Thomas.
" Kerns, Henry.
" King, John Jr.
" Kraemer, Joseph.
" Kuhl, Wm. R.
" Keenan, James J.
" Langan, John.
" Leisch, Matthew J.
" Lonergan, Stephen Jr.
" Manning, Joseph.
" McMahon, Patrick.
" McMahon, Timothy.
" Mason, Thomas J.
" Mason, William.
" Moran, James B.
" Morris, George B.
" Moore, Barclay G.
" Mooney, Christopher P.
" Meehan, Edward F.
" Osborne, Wm. B.
" Peacock, Rosell.
" Price, Rutherford H.
" Palmer, John L.
" Rosamond, Wm. R.
" Ryan, Martin A.
" Simmons, Percival.
" Skady, John O.
" Stubbs, Thomas.
" Swope, George W.
" Taylor, Edward F.
" Taylor, Samuel Jr.
" Tessein, Ernest
" Thomas, Henry.
" Thorp, John.

COMPANY G.

Discharged Upon Muster Out—April 6, 1899.—*Continued.*

Private Trinkley, John J.
" Toomey, Matthew J.
" Tindall, William H.
" Warner, William M.
Private Winner, Clarance.
" Weckerline, Frederick.
" Zimmerman, John.
—Total, 95

Lost to Command Previous to Muster Out.

Resigned:

1. Captain Bernard Rogers. September 25, 1898.
2. 1st Lieutenant John M. Rogers, September 14, 1898.

Discharged by Order:

1. 1st Sergeant James H. Doyle, October 10, 1898.
2. Q. M. Sergeant Harry A. Donnelly, October 10, 1898.
3. Sergeant Ada W. Thompson, October 10, 1898.
4. Musician George W. Rowley, October 10, 1898.
5. Private Samuel W. Moore, October 10, 1898.
6. " Peter Pfleger, September 13, 1898.
7. " Frederick F. Watson, October 10, 1898.

Transferred:

1. Musician George A. Johnson to Co. A. August 25, 1898.

Died of Disease:

1. Private John H. Clayton, February 7, 1899.

Deserted:

1. Private John J. Broadwood, October 8, 1898.
2. " Philip Collins, October 31, 1898.
3. " William T. Curry, January 1, 1899.
4. " David B. Hale, October 23, 1898.
5. " Frank Morgan, October 8, 1898.
6. " Charles Hanlon, September 13, 1898.

COMPANY G.

FOURTH NEW JERSEY VOLUNTEER INFANTRY.

SPANISH-AMERICAN WAR.

The members of Company G, Fourth New Jersey Volunteer Infantry, were enrolled at Trenton, N. J., July 2, 1898, for two years, by Captain Bernard Rogers.

The Company was mustered in the United States service at Sea Girt, N. J., July 17, 1898, by Captain William C. Buttler, Third Infantry, U. S. A.

Mustered out of the United States service at Camp Wetherill, Greenville, S. C., April 6, 1899, by Captain George K. McGunnegle, Fifteenth Infantry, U. S. A.

Any variation from the above will be shown on individual records.

COMPANY G.

Louis J. Allen, Private. Residence, Trenton, N. J.

Tried by Summary Court September 27, 1898, vio. 32 A. W., absent three days September 15 to 18; sentenced to forfeit $3.00. Fine and pay for time absent deducted on September pay rolls.

Tried by Summary Court November 21, 1898, vio. 62 A. W., sentenced to forfeit $3.00. Fine deducted on November pay rolls.

Confined in regimental guard house November 19 to 22, 1898, inclusive.

Sick in quarters December 30, 1898, in line of duty.

Due soldier for clothing $3.67.

Due U. S. for arms and equipments $1.45.

Clothing issued to him by the State $20.80.

Michael J. Angle, Private Residence, Trenton, N. J.

Tried by Summary Court August 23, 1898, vio. 32 A. W., absent August 15 to 17 inclusive; sentenced to forfeit $10.00. Fine remitted on date imposed. Pay for time absent deducted on August pay rolls.

Tried by Summary Court September 24, 1898, vio. 32 A. W., absent September 16 to 20 inclusive; sentenced to forfeit $5.00. Fine and pay for time absent deducted on September pay rolls.

Tried by Summary Court November 21, 1898, vio. 32 A. W., absent October 23 to 30 inclusive; sentenced to forfeit $12.50 Fine and pay for time absent deducted December pay rolls.

Tried by Summary Court December 13, 1898, vio. 32 A. W., absent December 3; sentenced to forfeit $6.00. Fine and pay for time absent deducted on December pay rolls.

Sick in quarters December 17, 1898, February 23; in regimental hospital February 24; returned to duty February 27, 1899. All sickness in line of duty.

Due soldier for clothing $5.49.

Clothing issued to him by the State $20.80.

Thomas H. Asay, Private. Residence, Vincentown, N. J.

Tried by Summary Court November 18, 1898, vio. 32 A. W., absent October 25 to 30 inclusive; sentenced to forfeit $3.00. Fine and pay for time absent deducted on November pay rolls.

Due soldier for clothing $8.31.

Due U. S. for arms and equipments $1.45.

Clothing issued to him by the State $20.80.

Hector Barlow, Musician. Residence, Trenton, N. J.

Enrolled as Private, mustered in as Musician.

Tried by Summary Court, August 23, 1898, vio. 32 A. W., absent two days; sentenced to forfeit $8.00. Fine remitted by Regimental Commander on date imposed, pay for time absent deducted on August pay rolls.

COMPANY G.

Sick in quarters March 4, 1899, in line of duty.

Due soldier for clothing $3.81.

Clothing issued to him by the State $20.80.

David B. Barton, Private. Residence, Trenton, N. J.

Tried by Summary Court January 17, 1899, vio. 33 A. W., sentenced to forfeit $3.00. Fine deducted on January pay rolls.

Confined in regimental guard house November 7 to 13, 1898.

Sick in quarters July 22, 24, September 19, October 4 to 7 inclusive, December 15, 17 to 18, 1898, January 30 to February 1, 1899, inclusive. All sickness in line of duty.

Due U. S. for clothing $1.00.

Clothing issued to him by the State $20.80.

Matthias D. Boughner, Private. Residence, Trenton, N. J.

Tried by Summary Court September 24, 1898, vio. 32 A. W., absent September 20; no punishment. Pay for time absent deducted on September pay rolls.

Sick in quarters February 10, 1899, in line of duty.

Due U. S. for clothing $7.23, and for arms and equipments $1.45.

Clothing issued to him by the State $20.80.

John J. Broadwood, Private. Residence, Newark, N. J.

Enrolled at Newark, N. J., May 2, 1898, by Captain Spain.

When mustered in not stated.

Transferred to 4th N. J. V. I. from Company "C" 1st N. J. V. I. October 8, 1898, per S. O. No. 3, issued by Captain W. C. Buttler, U. S. A. Mustering Officer. Assigned to Company "G" 4th N, J. V. I. per S. O. No. 38, 4th N. J. V. I., dated October 10, not shown on muster out rolls.

Deserted enroute to join Company at Camp Meade, Pa.

Tried by Summary Court August 19, 1898, vio. 32 A. W., absent August 9 to 17; sentenced to forfeit $9.00, per R. O. No. 17, 1st N. J. V. I. No record of fine and pay for time absent deducted on pay rolls.

Harry F. Brown, Jr., Private. Residence, Trenton, N. J.

Enrolled as Private, mustered in as Corporal.

Reduced from Corporal to Private August 22, per sentence Summary Court August 22, 1898.

Tried by Summary Court August 22, 1898, vio. 32 A. W., absent August 14 to 16 inclusive; sentenced to forfeit $8.00. Fine remitted on date imposed. Pay for time absent deducted on August pay rolls.

Appointed Corporal September 1, 1898.

Tried by Summary Court September 22, 1898, vio. 32 A. W., absent September 17 to 18 inclusive; sentenced to forfeit $3.00. Fine and pay for time absent deducted on September pay rolls.

Reduced to Private from Corporal, per R. O. No. 16, September 26, 1898.

COMPANY G.

Tried by Summary Court October 25, 1898, vio. 62 A. W., sentenced to forfeit $2 50. Fine deducted on October pay rolls.

Sick in quarters July 20, 1898, in line of duty.

Due soldier for clothing $7.47.

Clothing issued to him by the State $21.20.

Joseph Brown, Private. Residence, Atlantic City, N. J.

Enrolled at Sea Girt, N. J., July 2, 1898, by Captain Bernard Rogers.

Tried by Summary Court August 23, 1898, vio. 32 A. W., absent five days; sentenced to forfeit $10.00. Fine remitted on date imposed. Pay for time absent deducted on August pay rolls.

Tried by Summary Court December 13, 1898, vio. 33 A. W., sentenced to forfeit $1.00. Fine deducted on December pay rolls.

Tried by Summary Court, February 10, 1899, vio. 62 A. W.

Confined in Regimental Guard house February 4 to 5, 1899.

Sick in quarters October 16 to 17, November 7, 1898, March 12, 1899. All sickness in line of duty.

Due United States for clothing $0,87.

Clothing issued to him by the State $20.80.

Rudolph C. Burkhard, Private. Residence, Jersey City, N. J.

Tried by Summary Court August 18, 1898, vio. 32 A. W., sentenced to forfeit $5.00. Fine remitted on date imposed.

Tried by Summary Court August 20, 1898, vio. 33 A. W., sentenced to forfeit $2.00. Fine remitted on date imposed.

Tried by Summary Court September 27, 1898, vio. 32 A. W., absent September 16 to 23 inclusive; sentenced to forfeit $10.00. Fine and pay for time absent deducted on September pay rolls.

Tried by Summary Court January 28, 1899, vio. 62 A. W., sentenced to forfeit $2.00. Fine deducted on January pay rolls.

Sick in regimental hospital August 8, 1898, in line of duty. Returned to duty August 9.

Due U. S. for clothing $0.79, and for arms and equipments $1.15.

Clothing issued to him by the State $20.80.

Ellison J. Camp, Private. Residence, Trenton, N. J.

On special duty at Q. M. Department September 20 to November 9, 1891, as per verbal orders C. O.

Tried by Summary Court September 16, 1898, vio. 33 A. W., no punishment.

Tried by Summary Court October 12, 1898, vio. 32 A. W., absent September 28 to October 2, 1898, inclusive; sentenced to forfeit $2.25. Fine and pay for time absent deducted on October pay rolls.

Tried by Summary Court December 1, 1898, vio. 62 A. W., sentenced to forfeit $5.00. Fine deducted on December pay rolls.

Due U. S. for clothing $0.79, and for arms and equipments $1.45.

Clothing issued to him by the State $20.80.

COMPANY G.

John C. Carroll, Private. Residence, Trenton, N. J.

Tried by Summary Court August 27, 1898, vio. 32 A. W., sentenced to forfeit $3.00. Fine remitted on date imposed.

Tried by Summary Court September 22, 1898, vio. 32 A. W., absent September 15 to 17 inclusive; sentenced to forfeit $3 00. Fine and pay for time absent deducted on September pay rolls.

Tried by Summary Court December 6, 1898, vio. 32 A. W., sentenced to forfeit $3.00. Fine deducted on December pay rolls.

Tried by Summary Court December 28, 1898, vio. 32 A. W., absent December 20 to 21 inclusive; sentenced to forfeit $7.00. Fine and pay for time absent deducted on December pay rolls.

Confined in regimental guard house December 2, released and returned to duty December 3, 1898.

Due soldier for clothing $2.39.

Clothing issued to him by the State $20.80.

William T. Chambers, Private. Residence, Trenton, N. J.

On special duty as Company Cook October 20 to November 17, 1898.

Tried by Summary Court September 24, 1898, vio. 32 A. W., absent September 13 to 20 inclusive; sentenced to forfeit $5.00. Fine and pay for time absent deducted on September pay rolls.

Tried by Summary Court September 30, 1898, vio. 30 A. W., sentenced to forfeit $8.00. Fine deducted on September pay rolls.

Absent with leave October 31 to November 3, 1898, inclusive.

Sick in quarters December 14 and 15, 1898, in line of duty.

Due soldier for clothing $1.59.

Clothing issued to him by the State $20.80.

John H. Clayton, Private. Residence, Atlantic City, N. J.

Enrolled at Sea Girt, N. J., July 2, 1898, by Captain Bernard Rogers.

Tried by Field Officers' Court, July 29, 1898, vio. 32 A. W., sentenced to forfeit $1.00. Fine deducted on July pay rolls.

Tried by Summary Court September 16, 1898, vio. 32 A. W., no punishment.

Tried by Summary Court November 19, 1898, vio. 32 A. W., absent October 23 to 31 inclusive; sentenced to forfeit $10.00. Fine and pay for time absent deducted on December pay rolls.

Tried by Summary Court December 12, 1898, vio. 40 A. W., sentenced to forfeit $0.50. Fine deducted on December pay rolls.

Sick in quarters August 1, October 5 to 6, 1898, February 4, 1899. Removed to Division hospital and died February 7, 1899.

Philip Collins, Private, Residence, Trenton, N. J.

Tried by Summary Court October 6, 1898, vio. 32 A. W., absent September 21 to 30 inclusive; sentenced to forfeit $5.00.

Sick in quarters August 2, 7 and 8. In regimental hospital August 11. Returned to duty August 14. In quarters September 14; in regimental hospital October 3. Returned to duty October 4. In quarters October 8, 1898. All sickness in line of duty.

Deserted at Camp Meade, Pa., October 31, 1898.

Due United States for clothing $52.14.

Clothing issued to him by the State $20.80

Edward B. Crawford, Private. Residence, Hightstown, N. J.

Enrolled at Trenton, N. J., July 2, 1898, by Captain Richard R. Whitehead.

Mustered in at Sea Girt, N. J., July 16, 1898, by Captain W. C. Buttler, U. S. A.

Transferred to Company from Company "A" per S. O. No. 16, 4th N. J. V. I.

On special duty at 3rd Battalion Mess September 12, November 19, 1898, verbal orders C. O.

Due soldier for clothing $1.20.

Due United States for arms and equipments $0.30.

Clothing issued to him by the State $20.80.

William T. Curry, Private. Residence, Trenton, N. J.

Tried by Summary Court August 24, 1898, vio. 32 A. W., absent five days; sentenced to forfeit $10.00. Fine remitted by Regimental Commander. Pay for time absent deducted on August pay rolls.

Tried by Summary Court September 24, 1898, vio. 32 A. W., absent September 13 to 18 inclusive; sentenced to forfeit $5.00. Fine and pay for time absent deducted on September pay rolls.

Tried by Summary Court November 19, 1898, vio. 32 A. W., absent October 23 to November 3 inclusive; sentenced to forfeit $12.00.

Tried by Summary Court December 13, 1898, vio. 32 A. W., absent December 1 and 2 inclusive; sentenced to forfeit $8.00.

Deserted January 1, 1899, at Camp Wetherill, Greenville, S. C.

Due United States for clothing $37.23.

Clothing issued to him by the State $20.80.

Patrick Cusick, Musician. Residence, Trenton, N. J.

Enrolled as Private. Appointed Musician October 15, 1898, per Company Orders No. 3.

Tried by Summary Court September 22, 1898, vio. 32 A. W., absent September 13 to 18 inclusive; sentenced to forfeit $5.00. Fine and pay for time absent deducted on September pay rolls.

Tried by Summary Court October 6, 1898, vio. 32 A W., absent September 28 to October 2, inclusive; sentenced to forfeit $3.00. Fine and pay for time absent deducted on October pay rolls.

Due U. S. for clothing $1.17, and for arms and equipments $0.43.

Clothing issued to him by the State $20.80.

Captain **HARRY M. DEY,**

Company G.

COMPANY G.

Harry F. De Vois, Private. Residence, Atlantic City, N. J.

Enrolled at Sea Girt, N. J., July 2, 1898, by Captain Bernard Rogers.

Tried by Summary Court October 6, 1898, vio. 32 A. W., absent September 26 to October 3 inclusive; sentenced to forfeit $3.00. Fine and pay for time absent deducted on October pay rolls.

Sick in quarters September 9, 10, 23, 1898, March 5 and 7, 1899. All sickness in line of duty.

Due United States for clothing $0.15.

Clothing issued to him by the State $20.80.

Harry M. Dey, Captain. Residence, Camden, N. J.

Enrolled at Camden, N. J., June 30, 1898, by Captain C. S. Fries.

Mustered in at Sea Girt, N. J., July 16, 1898, by Captain W. C. Buttler, U. S. A.

Originally mustered in with Company "K" as 1st Lieutenant. Appointed Captain Company "G" November 30, 1898, vice Rogers resigned, assumed command same date.

On special duty at Greenville, S. C., per S. O. No. 51, 4th N. J. V. I., dated October 1, 1898.

Absent with leave October 26 to 28 inclusive. On special duty Division Court Martial per S. O. No. 162, Headquarters 2nd Division 2nd Army Corps, December 11, 1898. Relieved and returned to duty with Company January 24, 1899.

Robert C. Doan, Corporal. Residence, Newtown, Pa.

Enrolled as Private. Appointed Corporal September 26, 1898, per R. O. No. 16.

Detailed as Acting Provost Sergeant per R. O. September 20, 1898.

Confined in regimental guard house November 25, returned to duty November 26, 1898.

Vaccinated December 15, 1898, not successful.

Due soldier for clothing $5.10.

Clothing issued to him by the State $20.80.

Stanislaus Domicz, Private. Residence, Hightstown, N. J.

Enrolled at Trenton, N. J., July 2, 1898, by Captain Richard R. Whitehead.

Mustered in at Sea Girt, N. J., July 16, 1898, by Captain W. C. Buttler, U. S. A.

Tried by Summary Court September 27, 1898, vio. 32 A. W., absent September 21 and 22, no punishment. Pay for time absent deducted on September pay roll.

Tried by Summary Court December 10, 1898, vio. 40 A. W., sentenced to forfeit $0.50. Fine deducted on December pay rolls.

Sick in quarters September 11, 1898, in line of duty.

Due soldier for clothing $9.83.

Clothing issued to him by the State $20.80.

COMPANY G.

Harry A. Donnelly, Q. M. Sergeant, Residence, Trenton, N. J.

Enrolled as Private, mustered in as Sergeant.

Absent with leave September 25 to 30, 1898.

Discharged October 10, 1898, at Camp Meade, Pa., per telegraphic instructions from Acting Secretary of War, dated September 10. Discharge and final statements furnished.

James H. Doyle, 1st Sergeant. Residence, Trenton, N. J.

Enrolled as Private, mustered in as 1st Sergeant.

Absent with leave September 2 to 7, and September 26 to 30, 1898.

Discharged October 10, 1898, at Camp Meade, Pa., per telegraphic instructions from Acting Secretary of War, dated October 10, 1898. Discharge and final statements furnished.

Joseph Doyle, Private. Residence, Trenton, N J.

Tried by Field Officers' Court July 28, 1898, vio. 32 A. W., sentenced to forfeit $1.00. Fine deducted on July pay rolls.

Tried by Summary Court September 16, 1898, vio. 32 A. W., absent September 5 and 6 inclusive; sentenced to forfeit $2.00. Fine and pay for time absent deducted on September pay rolls.

Tried by Summary Court September 26, 1898, vio. 32 A. W., absent September 13 to 30 inclusive; sentenced to forfeit $8.00. Fine and pay for time absent deducted on September pay rolls.

Tried by Summary Court November 18, 1898, vio. 32 A. W., absent October 26 to November 2 inclusive; sentenced to forfeit $13.00. Fine and pay for time absent deducted on December pay rolls.

Tried by Summary Court December 7, 1898, vio. 62 A. W., sentenced to forfeit $3.00. Fine deducted on December pay rolls.

Confined in regimental guard house November 19, released and returned to duty November 29, 1898.

Confined in regimental guard house December 4, released and returned to duty December 8, 1898.

Sick in quarters July 20, December 15 to 17, 1898, in line of duty.

Due soldier for clothing $0.70.

Due United States for arms and equipments $1.45.

Clothing issued to him by the State $20.80.

Patrick J. Dullard, Private. Residence, Trenton, N. J.

Tried by Summary Court September 24, 1898 vio. 32 A. W., absent September 15 to 19 inclusive; sentenced to forfeit $3.50. Fine and pay for time absent deducted on September pay rolls.

Tried by Summary Court November 18, 1898, vio. 32 A. W., absent October 25 to 29 inclusive; sentenced to forfeit $6.00. Fine and pay for time absent deducted on November pay rolls.

Tried by Summary Court December 13, 1898, vio. 32 A. W., absent December 3; sentenced to forfeit $5.00. Fine and pay for time absent deducted on December pay rolls

COMPANY G.

Sick in regimental hospital August 17 and 18, returned to duty August 19. In quarters October 3 and 4, 1898. All sickness in line of duty.

Due United States for clothing $4.56.

Clothing issued to him by the State $20.80.

George H. Dunn, Private. Residence, Vincentown, N. J.

Enrolled as Private, mustered in as Corporal. Reduced from Corporal to Private August 26, per sentence of Summary Court, August 26, 1898.

Tried by Field Officers' Court August 12, 1898, vio. 32 A. W., absent August 10; sentenced to forfeit $5.00. Fine remitted on date imposed. Pay for time absent deducted on August pay rolls.

Tried by Summary Court August 22, 1898, vio. 32 A. W., absent August 20 and 21; sentenced to forfeit $6.00. Fine remitted on date imposed. Pay for time absent deducted on August pay roll.

Tried by Summary Court August 26, 1898, vio. 32 A. W., absent August 24; sentenced to forfeit $8.00. Fine remitted on date imposed. Pay for time absent deducted on August pay rolls.

Tried by Summary Court August 31, 1898, vio. 62 A. W., sentenced to forfeit $5.00. Fine remitted on date imposed.

Tried by Summary Court December 13, 1898, vio. 32 A. W., absent December 5 to 10; sentenced to forfeit $10.00. Fine and pay for time absent deducted on January pay rolls.

Tried by Summary Court December 30, 1898, vio. 32 A. W., sentenced to forfeit $3.00. Fine deducted on January pay rolls.

Tried by Summary Court January 2, 1899, vio. 32 A. W., sentenced to forfeit $3.00. Fine deducted on January pay rolls.

Confined in regimental guard house December 7, released December 8, 1898.

Confined in regimental guard house December 31, 1898, released January 8, 1899.

Absent without leave December 22 to 25, 1898. Pay for time absent deducted on January pay rolls.

Sick in quarters July 22 to 24; in regimental hospital September 1, returned to duty September 6, 1898.

Absent on sick furlough November 1 to 30, 1898, inclusive.

Sick in quarters December 16 and 17, 1898, in line of duty.

Due soldier for clothing $4.25.

Due U. S. for arms and equipments $1.15.

Clothing issued to him by the State $20.80.

Patrick J. Dunn, Private. Residence, Trenton, N. J.

Tried by Summary Court October 24, 1898, vio. 20 A. W., sentenced to forfeit $2.00. Fine deducted on October pay rolls.

Tried by Summary Court January 6, 1899, vio. 32 A. W., absent

December 6 to 12; sentenced to forfeit $1.00. Fine and pay for time absent deducted on January pay rolls.

Confined in regimental guard house January 14, released and returned to duty January 19, 1899.

Tried by Summary Court January 17, 1899, vio. 62 A. W., sentenced to be confined one day in guard house.

Absent with leave November 27 to December 6, 1898.

Sick in quarters August 4, 17 to 19; in regimental hospital September 1; returned to duty September 2. In quarters September 2 to 4; in Division hospital October 10; returned to duty October 12, 1898. All sickness in line of duty.

Due soldier for clothing $8.43.

Clothing issued to him by the State $20.80.

Charles H. Ellison, Artificer. Residence, Buddtown, N. J.

Enrolled as Private. Promoted Artificer September 26, 1898, per Company Orders No. 2.

On special duty at Greenville, S. C., November 1 to 27, per S. O. No. 51, 4th N. J. V. I., dated October 31, 1898.

Absent with leave September 29 to 30, December 24, 1898, to January 3, 1899.

Due United States for transportation furnished by Major C. A. H. McCauley, Q. M. U. S. A., from Philadelphia, Pa., to Greenville, S. C., $9.35.

Due soldier for clothing $11.43.

Due United States for arms and equipments $1.45.

Clothing issued to him by the State $20.80.

Martin Fallon, Jr., Private. Residence, Trenton, N. J.

Due soldier for clothing $9.60.

Clothing issued to him by the State $20.80.

Douglas Fisher, Private. Residence, Vincentown, N. J.

Tried by Field Officers' Court July 28, 1898, vio. 32 A. W., sentenced to forfeit $1.00. Fine deducted on July pay rolls.

Tried by Summary Court October 13, 1898, vio. 32 A. W., absent September 11 to 14 inclusive; sentenced to forfeit $2.50. Fine and pay for time absent deducted on October pay rolls.

Tried by Summary Court January 16, 1899, vio. 33 A. W., sentenced to forfeit $4.00. Fine deducted on January pay rolls.

Sick in quarters August 28, 1898, in line of duty.

Due soldier for clothing $9.21.

Clothing issued to him by the State $20.80.

James E. Foley, Private. Residence, Trenton, N. J.

Tried by Summary Court August 23, 1898, vio. 32 A. W., absent August 15 to 17 inclusive; sentenced to forfeit $10.00. Fine remitted on date imposed. Pay for time absent deducted on August pay rolls.

COMPANY G.

Tried by Summary Court November 18, 1898, vio. 32 A. W., absent September 16 and 17 inclusive, October 18 to 20 inclusive; sentenced to forfeit $10.00. Fine and pay for time absent deducted on December pay rolls.

Tried by Summary Court November 21, 1898, vio. 62 A. W., sentenced to forfeit $5.00, and five days confinement in regimental guard house. Fine deducted on December pay rolls.

Tried by Summary Court December 7, 1898, vio. 62 A. W., sentenced to forfeit $5.00. Fine deducted on December pay rolls.

Tried by Summary Court December 7, 1898, vio. 33 A. W.. sentenced to forfeit $1.00. Fine to be deducted on this roll.

Tried by Summary Court December 28, 1898, vio. 62 A. W., sentenced to forfeit $2.00. Fine deducted on December pay rolls.

Tried by Summary Court December 29, 1898, vio. 62 A. W., sentenced to forfeit $4.00. Fine deducted on December pay rolls.

Tried by Summary Court December 29, 1898, vio. 33 A. W., sentenced to forfeit $5.00. Fine deducted on December pay rolls.

Tried by Summary Court January 16, 1899, vio. 62 and 33 A. W.. sentenced to forfeit $5.00. Fine to be deducted from this roll.

Tried by Summary Court February 8, 1899, vio. 62 A. W., sentenced to be confined in regimental guard house February 8 to 12 inclusive.

Confined in regimental guard house November 3, returned to duty November 9, 1898.

Confined in regimental guard house November 18, returned to duty November 26, 1898.

Confined in regimental guard house December 21, released and returned to duty December 24, 1898.

Confined in regimental guard house December 26, released and returned to duty December 28, 1898.

Confined in regimental guard house December 29, 1898, released and returned to duty January 1, 1899.

Confined in regimental guard house January 17, released and returned to duty January 21, 1899.

Confined in regimental guard house February 5, 1899, to date.

In arrest by civil authorities at Freehold, N. J., September 18 to October 17 inclusive, being drunk and disorderly; tried and convicted. Released October 17, returned to duty October 20, 1898.

All pay and allowances for time while in hands of civil authorities has been deducted.

Service not honest and faithful, right to apply for redress expressly waived.

Due United States for clothing $2.68, and for arms and equipments $0.03.

Clothing issued to him by the State $20.80.

COMPANY G.

Robert F. Gallagher, Private. Residence, Trenton, N. J.

On special duty at Greenville, S. C., November 1 to 21, per S. O. No. 51, 4th N. J. V. I., dated October 31, 1898.

Due United States for clothing $1.21.

Clothing issued to him by the State $20.80.

John Galligan, Private. Residence, Newark, N. J.

Enrolled at Sea Girt, N. J., June 29, 1898, by Lieutenant Gasser.

Mustered in at Sea Girt, N. J., June 29, 1898, by Captain W. C. Buttler, U. S. A.

Transferred from Company "A" 1st N. J. V. I., per S. O. No. 2, issued by Captain W. C. Buttler, mustering officer, September 15, 1898. Assigned to Company "G" per S. O. No. 20, 4th N. J. V. I., dated September 19.

Tried by Summary Court December 28, 1898, vio. 32 A. W., absent December 21; sentenced to forfeit $2.00. Fine and pay for time absent deducted on December pay rolls.

Sick in quarters December 25, 1898, February 26 and 27, 1899. All sickness in line of duty.

Due soldier for clothing $11.37.

Harry R. Gladfelter, Corporal. Residence, Trenton, N. J.

Enrolled as Private, mustered in as Corporal.

Sick in quarters August 30 to September 2, September 16 to 17, October 20 to 21, 1898. All sickness in line of duty.

Vaccinated, December 15, 1898.

Due soldier for clothing $5.45.

Due United States for arms and equipments $0.73.

Clothing issued to him by the State $21.20.

William F. Guy, Private. Residence, Bristol, Pa.

Sick in quarters March 6, 1899, in line of duty.

Due soldier for clothing $11.07.

Clothing issued to him by the State $20.80.

David B. Hale, Private. Residence, Manasquan, N. J.

Tried by Field Officers' Court July 29, 1898, vio. 32 A. W., sentenced to forfeit $1.00. Fine duducted on July pay rolls.

Sick in quarters October 3, 1898, in line of duty.

Deserted October 23, 1898, at Camp Meade, Pa.

Due United States for clothing $37.69.

Clothing issued to him by the State $20.80.

George K. Hall, Private. Residence, Princeton, N. J.

Sick in quarters September 7, December 23 and 24, 1898. All sickness in line of duty.

Due soldier for clothing $6.53.

Due United States for arms and equipments $0.97.

Clothing issued to him by the State $20.80.

First Lieut. JOSEPH A. HERRON,
Company G.

COMPANY G.

William H. Hall, Corporal. Residence, Princeton, N. J.

Enrolled as Private. Promoted Corporal November 17, 1898, per R. O. No 32.

On special duty at Greenville, S. C., November 1 to 26, per S. O. No. 51, 4th N. J. V. I., dated October 31, 1898.

Tried by Summary Court September 16, 1898, vio. 62 A. W., no punishment.

Absent with leave October 6 and 7, December 23, 1898, to January 3, 1899.

Sick in quarters September 13, 1898, in line of duty.

Vaccinated December 15, 1898, successful.

Due soldier for clothing $4.66.

Due United States for arms and equipments $1.45.

Clothing issued to him by the State $20.80.

Charles Hanlon, Private. Residence, Trenton, N. J.

Tried by Summary Court August 24, 1898, vio. 32 A. W., absent seven days; sentenced to forfeit $10.00. Fine remitted by Regimental Commander. Pay for time absent deducted on August pay rolls.

Sick in quarters July 29, 1898. All sickness in line of duty.

Confined in regimental guard house August 24, released September 12. Deserted September 13, 1898, at Camp Voorhees, Sea Girt, N. J.

Due United States for clothing $12.19.

Clothing issued to him by the State $20.80.

Samuel T. Hawkins, Corporal. Residence, Trenton, N. J.

Enrolled as Private. Promoted Corporal October 26, 1898, R. O. No. 26.

Detailed to duty at Brigade Headquarters 1st Brigade, 2nd Division 2nd Army Corps, October 24, 1898.

Sick in quarters October 4, 1898, in line of duty.

Due soldier for clothing $8.69.

Clothing issued to him by the State $20.80.

Joseph A. Herron, 1st Lieutenant. Residence, Trenton, N. J.

Originally mustered in as 2nd Lieutenant. Appointed 1st Lieutenant September 15, 1898, vice John Rogers, resigned.

Absent with leave December 15 to 29, 1898, inclusive.

In arrest November 6 to 10, 1898. Restored to duty.

In arrest November 25 to December 1, 1898. Restored to duty.

On special duty Division Court Martial, per S. O. No. 65, 2nd Division 2nd Army Corps, dated January 31, 1899.

Pay due as 2nd Lieutenant from July 2, date of enrollment, to July 16, date of muster in, date of enrollment erroneously stated on previous rolls as July 12 instead of July 2, 1898.

COMPANY G.

Sick August 18, 19, 1898, February 11, 13 to 16, and 17 to 20, 1899. All sickness in line of duty.

Charles G. Hesser, Private. Residence, Trenton, N. J.

Confined in regimental guard house November 25, released and returned to duty November 26, 1898.

Due soldier for clothing $0.61.

Due United States for arms and equipments $1.45.

Clothing issued to him by the State $20.80.

Hugh Hill, Private. Residence, Trenton, N. J.

Sick in quarters September 13, 1898, in line of duty.

Due U. S. for clothing $5.40.

Clothing issued to him by the State $20.80.

Winfield S. Hill, Sergeant. Residence, Philadelphia, Pa.

Enrolled as Private, mustered in as Corporal.

Appointed Sergeant October 28, 1898, per R. O. No. 26.

Absent without leave December 25, 26, 1898, inclusive. Pay for time absent to be deducted on this roll.

Detailed as Stable Sergeant, regimental stables, October 14 to November 27, 1898, inclusive, per R. O. No.

On sick furlough February 16 to March 14. Sick in quarters January 2 to 5, 6 to 7, 1899.

Transferred to 2nd Division hospital January 8. Relieved from 2nd Division hospital February 16, 1899. All sickness in line of duty.

Absent with leave from March 15 to April 6, per authority telegram dated A. G. O., Washington, D. C., March 9, 1899.

Discharge and final statements forwarded by registered mail to Battery Point, Del., his address.

Due soldier for clothing $14.65.

Due U. S. for arms and equipments $0.73.

Clothing issued to him by the State $21.20.

George A. Johnson, Musician.

See Company "A."

Richard Jones, Corporal. Residence, Trenton, N. J.

Enrolled as Private. Promoted Corporal November 17, 1898, per R. O. No. 32.

Absent with leave November 1 to 4, 1898, inclusive.

Sick in quarters October 15, 16 and 19, 1898, in line of duty.

Vaccinated December 15, 1898, not successful.

Due soldier for clothing $14.20.

Due United States for arms and equipments $1.45.

Clothing issued to him by the State $20.80.

James J. Keenan, Private. Residence, Trenton, N. J.

Enrolled as Private, mustered in as Corporal. Reduced to Private at own request, September 26, 1898, per R. O. No. 16.

COMPANY G.

Tried by Summary Court August 23, 1898, vio. 32 and 38 A. W., absent August 20; sentenced to forfeit $7.00. Fine remitted on date imposed. Pay for time absent deducted on August pay rolls.

Tried by Summary Court November 18, 1898, vio. 32 A. W., absent October 28 to November 3 inclusive; sentenced to forfeit $8.00. Fine and pay for time absent deducted on November pay rolls.

Tried by Summary Court, February 26, 1899, vio. 32 A. W., absent February 12 to 20 inclusive; sentenced to forfeit $6.00, Fine and pay for time absent deducted on February pay rolls.

Absent with leave November 7 to 10, 1898, inclusive,

Due soldier one day's pay deducted in error on February, 1899, pay rolls.

Due soldier for clothing $3.43.

Clothing issued to him by the State $21.20.

Henry Kelly, Private. Residence, Trenton, N. J.

On special duty at Brigade Bakery from November 26, 1898, to date, per S. O. No. 76, Headquarters 1st Brigade, 2nd Division 2nd Army Corps, dated November 25.

Tried by Summary Court October 6, 1898, vio. 32 A. W., absent less than 12 hours, no punishment.

Sick in quarters October 3, 1898, in line of duty.

Due soldier for clothing $15.22.

Due United States for arms and equipments $0.43.

Clothing issued to him by the State $20.80.

Thomas Kelly, Private. Residence, Trenton, N. J.

Tried by Summary Court September 26, 1898, vio. 32 A. W., absent September 14 and 15 inclusive; sentenced to forfeit $1,50. Fine and pay for time absent deducted on September pay rolls.

Tried by Summary Court September 27, 1898, vio. 32 A W., absent September 18 to 23 inclusive; sentenced to forfeit $5.00. Fine and pay for time absent deducted on September pay rolls.

Tried by Summary Court December 29, 1898, vio. 32 A. W., absent December 23; sentenced to forfeit $4.00. Fine and pay for time absent deducted on December pay rolls.

Tried by Summary Court December 29, 1898, vio. 32 A. W., absent December 24 and 25 inclusive; sentenced to forfeit $5.00. Fine and pay for time absent deducted on December pay rolls.

Absent with leave November 6 to 10, 1898.

Sick in quarters August 2, September 1 to 5, October 12, 18, 19 November 1 to 2, December 17, 1898, January 4; in regimental hospital January 5 to 7; in Division hospital January 8, returned to duty March 1; in quarters March 2 and 7, 1899. All sickness in line of duty.

Due soldier for clothing $6.34.

Clothing issued to him by the State $20.80.

COMPANY G.

Thomas E. Kelly, Sergeant. Residence, Trenton, N. J.

Enrolled as Private, mustered in as Sergeant.

Sick in quarters August 26 to 29, September 12 to 14, 27, October 20, November 11, 1898, February 9, 10, 28 and March 2 and 3, 1899. All sickness in line of duty.

Due soldier for clothing $11.77.

Clothing issued to him by the State $21.30.

Henry Kerns, Private. Residence, Trenton, N. J.

Tried by Summary Court November 18, 1898, vio. 32 A. W., absent November 1 to 6 inclusive; sentenced to forfeit $3.00. Fine and pay for time absent deducted on November pay rolls.

Sick in quarters September 6, 1898, in line of duty.

Due soldier for clothing $2.74.

Due U. S. for arms and equipments $0.65.

Clothing issued to him by the State $20.80.

John J. King, Private. Residence, Trenton, N. J.

On daily duty at Adjutant's office, October 20 to November 17, 1898, verbal orders C. O.

Sick in quarters July 20 to 23, September 19 and 20, 26, 1898, February 21 to 22; in regimental hospital February 23; returned to duty February 24; in quarters March 3 and 8, 1899. All sickness in line of duty.

Due soldier for clothing $7.81.

Clothing issued to him by the State $20.80.

Joseph Kraemer, Private. Residence, Trenton, N. J.

On special duty in Q. M. Department October 20 to November 22, and November 25 to 27, 1898.

Tried by Summary Court September 24, 1898, vio. 32 A. W., absent September 16 to 20; sentenced to forfeit $4.00. Fine and pay for time absent deducted on September pay rolls.

Sick in quarters September 8, 21 to 23 inclusive, September 26, 27, 1898, in line of duty.

Due soldier for clothing $6.38.

Due United States for arms and equipments $1.45.

Clothing issued to him by the State $20.80.

William R. Kuhl, Private. Residence, Trenton, N. J.

Tried by Summary Court September 16, 1898, vio. 32 A. W., absent less than 12 hours, no punishment.

Tried by Summary Court September 24, 1898, vio. 32 A. W., absent September 16 to 19 inclusive; no punishment. Pay for time absent deducted on December pay rolls.

Tried by Summary Court October 6, 1898, vio. 32 A. W., absent less than 12 hours; sentenced to forfeit $0.50. Fine deducted on October pay rolls.

Tried by Summary Court November 18, 1898, vio. 32 A. W.,

absent October 24 to 28 inclusive; sentenced to forfeit $5.00. Fine and pay for time absent deducted on November pay rolls.

Tried by Summary Court December 7, 1898, vio. 33 A. W., sentenced to forfeit $1.00. Fine deducted on December pay rolls.

Tried by Summary Court December 13, 1898, vio. 33 A. W., sentenced to forfeit $1.00. Fine deducted on December pay rolls.

Sick in quarters September 15, 23, October 6 to 7, December 23, 1898, and March 8, 1899, in line of duty.

Due soldier for clothing $6.85.

Clothing issued to him by the State $20.80.

John Langan, Private. Residence, Trenton, N. J.

Tried by Summary Court September 22, 1898, vio. 32 A. W., absent September 16 to 19 inclusive; sentenced to forfeit $3.50. Fine and pay for time absent deducted on September pay rolls.

Confined in regimental guard house February 9, released and returned to duty February 10, 1899.

Sick in quarters February 24; in regimental hospital February 25, returned to duty February 27; in quarters February 27, 1899. All sickness in line of duty.

Due soldier for clothing $14.71.

Clothing issued to him by the State $20.80.

Matthew J. Leisch, Private. Residence, Trenton, N. J.

Absent with leave November 1 to 2, 1898.

Sick in quarters September 12 to 14 inclusive, October 17 and 19, 1898, in line of duty.

Due soldier for clothing $5.49.

Clothing issued to him by the State $20.80.

Stephen J. Lonergan, Private. Residence, Trenton, N. J.

Enrolled as Private, mustered in as Sergeant. Reduced to Private, November 17, 1898, per R. O. No. 32.

Tried by Summary Court September 22, 1898, vio. 32 A. W., absent three hours September 16; sentenced to forfeit $3.00. Fine deducted on September pay rolls.

Tried by Summary Court October 31, 1898, vio. 62 A. W., sentenced to forfeit $5.00. Fine deducted on October pay rolls.

Absent with leave October 23 to 29 inclusive. Pay for time absent deducted on October pay roll.

Tried by Summary Court December 9, 1898, vio. 33 A. W., sentenced to forfeit $1.00. Fine deducted on December pay rolls.

Tried by Summary Court December 29, 1898, vio. 32 A. W., absent December 20 to 22 inclusive; sentenced to forfeit $6.00. Fine and pay for time absent deducted on December pay rolls.

Sick in quarters September 17, 26 to October 4, 1898, inclusive, in line of duty.

COMPANY G.

Due soldier for clothing $7.51.

Clothing issued to him by the State $21.30.

Patrick McMahon, Private. Residence, Trenton, N. J.

Enrolled at Sea Girt, N. J., July 2, 1898, by Captain Bernard Rogers.

Tried by Summary Court August 20, 1898, vio. 38 A. W., sentenced to forfeit $6.00. Fine remitted on date imposed.

Tried by Summary Court August 23, 1898, vio. 32 A. W., absent less than 12 hours; no punishment.

Tried by Summary Court September 24, 1898, vio. 32 A. W., absent September 18 and 19 inclusive; sentenced to forfeit $2.50. Fine and pay for time absent deducted on September pay rolls.

Tried by Summary Court October 21, 1898, vio. 32 A. W., absent less than 12 hours; sentenced to forfeit $2.00. Fine deducted on October pay rolls.

Tried by Summary Court November 21, 1898, vio. 62 A. W., sentenced to forfeit $5.00. Fine deducted on November pay rolls.

Tried by Summary Court December 13, 1898, vio. 32 A. W., absent December 1 and 2 inclusive; sentenced to forfeit $10.00. Fine and pay for time absent deducted on December pay rolls.

Confined in regimental guard house November 19, released and returned to duty November 22, 1898.

Confined in regimental guard house December 21, released and returned to duty December 24, 1898.

Due soldier for clothing $0.79.

Clothing issued to him by the State $20.80.

Timothy McMahon, Private. Residence, Trenton, N. J.

Enrolled at Sea Girt, N. J., July 2, 1898, by Captain Bernard Rogers.

Tried by Summary Court August 23, 1898, vio. 32 A. W., absent less than 12 hours; no punishment.

Tried by Summary Court September 24, 1898, vio. 32 A. W., absent September 18 and 19; sentenced to forfeit $2.50. Fine and pay for time absent deducted on September pay rolls.

Tried by Summary Court October 6, 1898, vio. 32 A. W., absent less than 12 hours; sentenced to forfeit $1.00. Fine deducted on October pay rolls.

Tried by Summary Court October 21, 1898, vio. 32 A. W., absent less than 12 hours; sentenced to forfeit $2.00. Fine deducted on October pay rolls.

Tried by Summary Court December 13, 1898, vio. 62 A. W., sentenced to forfeit $7.00. Fine deducted on January pay rolls.

Tried by Summary Court December 13, 1898, vio. 32 A. W., absent December 1 to 6 inclusive; sentenced to forfeit $8.00. Fine and

pay for time absent deducted on January pay rolls.

Tried by Summary Court December 28, 1898, vio. 32 A. W., absent December 21 to 22 inclusive; sentenced to forfeit $8.00. Fine and pay for time absent deducted on January pay rolls.

Tried by Summary Court December 28, 1898, vio. 62 A. W., sentenced to forfeit $4.00. Fine remitted by Regimental Commander.

Confined in regimental guard house December 8, released and returned to duty December 12, 1898.

Confined in regimental guard house December 23, released and returned to duty December 24, 1898.

Sick in quarters September 2, December 15 and 17, 1898, in line of duty.

Due soldier for clothing $1.64.

Clothing issued to him by the State $20.80.

Owen Mallon, Sergeant. Residence, Trenton, N. J.

Enrolled as Private, mustered in as Corporal.

Appointed Sergeant November 17, 1898, per R. O. No. 32.

Tried by Summary Court August 22, 1898, vio. 62 A. W., sentenced to forfeit $10.00. Fine remitted on date imposed.

Tried by Summary Court September 22, 1898, vio. 62 A. W., sentenced to forfeit $3.50. Fine deducted on September pay rolls.

Tried by Summary Court December 6, 1898, vio. 33 A. W., sentenced to forfeit $1.00. Fine deducted on December pay rolls.

Tried by Summary Court December 29, 1898, vio. 62 A. W., sentenced to forfeit $2.00. Fine deducted on December pay rolls.

Absent with leave September 29 to 30, 1898, inclusive.

Sick in quarters August 18, 25, 1898, and January 31, 1899. All sickness in line of duty.

Vaccinated December 15, 1898.

Due soldier for clothing $12.58.

Clothing issued to him by the State $21.20.

David W. Manners, Corporal. Residence, Trenton, N. J.

Enrolled as Private. Promoted Corporal November 17, 1898, per R. O. No. 32.

Tried by Summary Court November 7, 1898, vio. 32 A. W., absent October 31 to November 4 inclusive; sentenced to forfeit $4.50. Fine and pay for time absent deducted on November pay rolls.

$18.20 to be deducted from this pay roll for transportation furnished from Philadelphia, Pa., to Greenville, S. C., by Major C. A. H. McCauley, Q. M. U. S. A.

Sick in quarters September 17 and 22, 1898, in line of duty.

Vaccinated December 15, 1898, not successful.

Due soldier for clothing $2.13.

Due U. S. for arms and equipments $1.45.

Clothing issued to him by the State $20.80.

COMPANY G.

Joseph Manning, Private. Residence, Trenton, N. J.

Tried by Summary Court September 22, 1898, vio. 32 A. W., absent September 14 to 15 inclusive; sentenced to forfeit $2.50. Fine and pay for time absent deducted on September pay rolls.

Tried by Summary Court November 18, 1898, vio. 32 A. W., absent October 25 to 28 inclusive; sentenced to forfeit $5.00. Fine and pay for time absent deducted on November pay rolls.

Tried by Summary Court December 7, 1898, vio. 33 A. W., sentenced to forfeit $1.00. Fine deducted on December pay rolls.

Tried by Summary Court December 29, 1898, vio. 62 A. W., sentenced to forfeit $4.00. Fine deducted on December pay rolls.

Confined in regimental guard house November 17, 1898, released and returned to duty November 18.

Confined in regimental guard house November 20, returned to duty November 28, 1898.

Sick in quarters September 8, 27, November 15 to 16; in regimental hospital November 19, returned to duty November 20; in quarters December 24 to 25, 1898. All sickness in line of duty.

Due United States for clothing $0.09.

Clothing issued to him by the State $20.80.

William Mason, Private. Residence, Trenton, N. J.

Tried by Summary Court September 30, 1898, vio. 32 A. W., absent September 15; sentenced to forfeit $1.50. Fine and pay for time absent deducted on September pay rolls.

Tried by Summary Court December 7, 1898, vio. 33 A. W., sentenced to forfeit $1.00. Fine deducted on January pay rolls.

Tried by Summary Court December 13, 1898, vio. 32 A. W., absent December 1 to 5; sentenced to forfeit $6.00. Fine and pay for time absent deducted on January pay rolls.

Tried by Summary Court December 28, 1898, vio. 32 A. W., absent December 20 and 21 inclusive; sentenced to forfeit $6.00. Fine and pay for time absent deducted on January pay rolls.

Due soldier for clothing $2.11.

Clothing issued to him by the State $20.80.

Edward F. Meehan, Private. Residence, Princeton, N. J.

Tried by Summary Court August 24, 1898, vio. 32 A. W., absent less than 12 hours; no punishment.

Detailed at Cook house November 17 to 25, 1898, inclusive.

Absent with leave December 23, 1898, to January 2, 1899.

Sick in quarters September 7, 29, October 5, 17 and 20, 1898, in line of duty.

Due U. S. for clothing $1.55, and for arms and equipments $1.45.

Clothing issued to him by the State $20.80.

COMPANY G.

Thomas J. Mercer, Private. Residence, Trenton, N. J.

On special duty at Brigade Headquarters as guard, per orders 1st Brigade, 2nd Division 2nd Army Corps, dated October 24, 1898.

Tried by Summary Court August 20, 1898, vio. 62 A. W., sentenced to forfeit $9.00. Fine remitted on date imposed.

Tried by Summary Court October 21, 1898, vio. 62 A. W., sentenced to forfeit $5.00. Fine deducted on October pay rolls.

Due U. S. for clothing $0.46, and for arms and equipments $0.43.

Clothing issued to him by the State $20.80.

Harry L. Metzler, Corporal. Residence, Trenton, N. J.

Enrolled as Private. Promoted Corporal November 17, 1898, per R. O. No. 32.

Tried by Summary Court September 24, 1898, vio. 32 A. W., absent September 16 to 20 inclusive; sentenced to forfeit $4.00. Fine and pay for time absent deducted on September pay rolls.

Vaccinated December 15, 1898, successful.

Due soldier for clothing $2.41.

Due United States for arms and equipments $1.45.

Clothing issued to him by the State $20.80.

Frank Miller, Company Cook. Residence, Jersey City, N. J.

Enrolled at Sea Girt, N. J., July 2, 1898, by Captain Bernard Rogers.

Detailed as Cook, October 15, 1898, to date.

Tried by Summary Court August 18, 1898, vio. 32 A. W., sentenced to forfeit $5.00. Fine remitted on date imposed.

Tried by Summary Court September 16, 1898, vio. 62 A. W., sentenced to forfeit $8.00. Fine deducted on September pay rolls.

Due soldier for clothing $2.10.

Clothing issued to him by the State $20.80.

Christopher P. Mooney, Private. Residence, Trenton, N. J.

Tried by Summary Court August 26, 1898, vio. 32 A. W., absent six days, no punishment. Pay for time absent deducted on August pay rolls.

Tried by Summary Court September 22, 1898, vio. 32 A. W., absent two days; sentenced to forfeit $2.50. Fine deducted on September pay rolls. Pay for time absent to be deducted on this roll.

Tried by Summary Court December 28, 1898, vio. 32 A. W., absent December 21; sentenced to forfeit $4.00. Fine and pay for time absent deducted on December pay rolls.

Confined in regimental guard house 15 days from August 26, released and returned to duty September 8, 1898.

Sick in qnarters September 21, 23, and December 17, 1898, in line of duty.

Due soldier for clothing $5.86.

Clothing issued to him by the State $20.80.

COMPANY G.

Barclay G. Moore, Private. Residence, Buddtown, N. J.

Tried by Summary Court November 18, 1898, vio. 32 A. W., absent October 24 to 29 inclusive; sentenced to forfeit $3.00. Fine and pay for time absent deducted on November pay rolls.

Tried by Summary Court January 16, 1899, vio. 33 A. W., sentenced to forfeit $4.00. Fine deducted on January pay rolls.

Due soldier for clothing $0.49.

Clothing issued to him by the State $20.80.

Samuel W. Moore, Private. Residence, Trenton, N. J.

Discharged October 10. 1898 at Camp Meade, Pa., per telegraphic instructions from Acting Secretary of War, dated September 10. Discharge and final statements furnished.

James B. Moran, Private. Residence, Trenton, N. J.

Tried by Summary Court August 20, 1898, vio. 32 A. W., absent two days; sentenced to forfeit $5.00. Fine remitted on date imposed. Pay for time absent deducted on August pay rolls.

Tried by Summary Court September 16, 1898, vio. 32 A. W., absent less than 12 hours, no punishment.

Tried by Summary Court September 22, 1898, vio. 32 A. W., absent September 16 and 17 inclusive; sentenced to forfeit $2.50. Fine and pay for time absent deducted on September pay rolls.

Tried by Summary Court September 26, 1898, vio. 32 A. W., absent less than 12 hours; sentenced to forfeit $5.00. Fine deducted on September pay roll.

Tried by Summary Court October 13, 1898, vio. 32 A. W., absent October 1; sentenced to forfeit $1.50. Fine and pay for time absent deducted on October pay rolls.

Tried by Summary Court December 7, 1898, vio. 33 A. W., sentenced to forfeit $1.00. Fine deducted on December pay rolls.

Tried by Summary Court December 28, 1898, vio. 32 A. W., absent December 21 and 22 inclusive; sentenced to forfeit $5.00. Fine and pay for time absent deducted on December pay rolls.

Tried by Summary Court December 30. 1898, vio. 33 A. W., sentenced to forfeit $1.00. Fine deducted on December pay rolls.

Confined in regimental guard house November 29, 1898, released and returned to duty January 1, 1899.

Confined in regimental guard house January 29, released and returned to duty January 31, 1899.

Tried by Summary Court February 17, 1899, vio. 32 A. W., absent February 11 and 12 inclusive; sentenced to forfeit $2.00. Fine and pay for time absent deducted on February pay rolls.

Due soldier for clothing $0.35.

Clothing issued to him by the State $20.80.

COMPANY G.

Frank Morgan, Private.

(This man was transferred to Company "G" from Company "F" 1st N. J. V. I. as Frederick C. Morgan, October 8, 1898, per S. O. No. 38, 4th N. J. V. I., dated October 10, not shown on muster out rolls).

Deserted en route to join Company at Camp Meade, Pa.

No descriptive list furnished of this soldier.

George B. Morris, Private. Residence, Point Pleasant, N. J.

Enrolled at Sea Girt, N. J., July 2, 1898, by Captain Bernard Rogers.

On special duty at Q. M. Department December 14, 1898, to February 10, 1899, per verbal orders C. O.

Tried by Summary Court September 24, 1898, vio. 32 A. W., absent September 18 to 22 inclusive; sentenced to forfeit $4.00. Fine and pay for time absent deducted on September pay rolls.

Tried by Summary Court November 2, 1898, vio. 62 A. W., sentenced to forfeit $5.00. Fine deducted on November pay rolls.

Tried by Summary Court December 9, 1898, vio. 62 A. W., sentenced to forfeit $7.00. Fine deducted on December pay rolls.

Confined in regimental guard house December 4, released and returned to duty December 8, 1898.

Sick in quarters August 16, September 5, 6, 17, 26, December 25 and 26, 1898, in line of duty.

Due United States for clothing $4.26.

Clothing issued to him by the State $20.80.

William H. Mulrey, Corporal. Residence, Trenton, N. J.

Enrolled as Private, mustered in as Corporal.

Tried by Summary Court December 1, 1898, vio. 62 A. W., sentenced to forfeit $5.00. Fine deducted on December pay rolls.

Sick in quarters September 3 to 6, 10 to 22, December 31, 1898, February 24, 1899. In regimental hospital February 25 to 27. All sickness in line of duty.

Vaccinated December 15, 1898, successful.

Due soldier for clothing $8.23.

Clothing issued to him by the State $21.20.

Frank P. Mulvey, Q. M. Sergeant. Residence, Trenton, N. J.

Enrolled as Private, mustered in as Corporal.

Appointed Q. M. Sergeant October 28, 1898, per R. O. No. 26.

Detailed to daily duty 3rd Battalion Mess, November 5 to 23, 1898.

Sick in quarters February 11, 1899, in line of duty.

Due soldier for clothing $18.33.

Clothing issued to him by the State $21.20.

Raymond G. Nixon, 1st Sergeant. Residence, Woodbury, N. J.

Enrolled as Private. Promoted Corporal October 28, 1898, per R. O. No. 26.

COMPANY G.

Appointed 1st Sergeant November 17, 1898, per R. O. No. 32.

Due soldier for clothing $9.83.

Clothing issued to him by the State $20.80.

William B. Osborne, Private. Residence, Trenton, N. J.

Enrolled as Private, mustered in as Corporal. Reduced to Private November 17, 1898, per R. O. No. 32.

Tried by Summary Court September 29, 1898, vio. 32 A. W., absent September 21 to 23 inclusive; sentenced to forfeit $2.00. Fine and pay for time absent deducted on September pay rolls.

Tried by Summary Court December 13, 1898, vio. 32 A. W., absent December 2 to 3 inclusive; sentenced to forfeit $5.00. Fine and pay for time absent deducted on December pay rolls.

Absent without leave seven days, October 25 to 31, 1898, inclusive. Pay for time absent deducted on October pay rolls.

Sick in quarters September 19, November 6 to 7, 26, December 30; in regimental hospital December 31, 1898, returned to duty January 8, 1899. All sickness in line of duty.

Due soldier for clothing $2.76.

Clothing issued to him by the State $21.20.

John L. Palmer, Private. Residence, Pleasantville, N. J.

Enrolled at Sea Girt, N. J., July 2, 1898, by Captain Bernard Rogers.

Tried by Summary Court, August 24, 1898, vio. 32 A. W., absent five days; sentenced to forfeit $10.00. Fine remitted on date imposed. Pay for time absent deducted on August pay rolls.

Tried by Summary Court December 9, 1898, vio. 62 A. W., sentenced to forfeit $5.00. Fine deducted on December pay rolls.

Confined in regimental guard house August 24, released and returned to duty September 12, 1898.

Confined in regimental guard house December 4, released and returned to duty December 8, 1898.

Sick in quarters December 22 to 25; in regimental hospital November 22, returned to duty November 29; in quarters December 15 to 20, 27, 1898, and January 1, 1899. All sickness in line of duty.

Due U. S. for clothing $2.16, and for arms and equipments $1.45.

Clothing issued to him by the State $20.80.

Rosell Peacock, Private. Residence, Mt. Holly, N. J.

Tried by Summary Court September 16, 1898, vio. 32 A. W., sentenced to forfeit $2.00. Fine deducted on September pay rolls.

Tried by Summary Court December 23, 1898, vio. 40 A. W., sentenced to forfeit $0.50. Fine deducted on December pay rolls.

On special duty at Greenville, S. C., November 1 to 16, per S. O. No. 51, 4th N. J. V. I., dated October 31, 1898.

Due soldier for clothing $2.35.

Clothing issued to him by the State $20.80.

Captain **BERNARD ROGERS,**

Company G.

First Lieut. **JOHN M. ROGERS,**

Company G.

COMPANY G.

Peter Pfleger, Private. Residence, Trenton, N. J.

Discharged September 13, 1898, at Sea Girt, N. J., per telegraphic instructions from Acting Secretary of War, dated September 10. Discharge and final statements furnished.

Rutherford H. Price, Private. Residence, Burlington, N. J.

On special duty at Greenville, S. C., November 1 to 16, per S. O. No. 51, 4th N. J. V. I., dated October 31, 1898.

Confined in regimental guard house November 25, released and returned to duty November 26, 1898.

Sick in quarters December 15 to 17, 1898, in line of duty.

Due United States for clothing $5.20.

Clothing issued to him by the State $20.80.

William H. Reister, Corporal. Residence, Trenton, N. J.

Enrolled as Private, mustered in as Artificer.

Appointed Corporal September 26, 1898, per R. O. No. 16.

Detailed to Adjutant's Office October 10 to November 27, and December 14 to 17, 1898, verbal orders Commanding Officer.

Sick in quarters February 1 to 2, 15 to 16, 1899, in line of duty.

Vaccinated December 15, 1898, successful.

Due soldier for clothing $8.40.

Due United States for arms and equipments $0.79.

Clothing issued to him by the State $20.80.

Bernard Rogers, Captain. Residence, Trenton, N. J.

Enrolled at Trenton, N. J., June 30, 1898, by Captain Bernard Rogers.

Resignation accepted to date September 25, 1898, per S. O. No. 227, War Department A. G. O., dated September 26.

John M. Rogers, 1st Lieutenant. Residence, Trenton, N. J.

Enrolled at Trenton, N. J., June 30, 1898, by Captain Bernard Rogers.

Resignation accepted to date September 14, 1898, per S. O. No. 217, War Department A. G. O., dated September 14.

William R. Rosamond, Private. Residence, New York, N. Y.

Enrolled at Sea Girt, N. J., July 2, 1898, by Captain Bernard Rogers.

Detailed to Colonel's Mess as Cook, September 15 to November 13, 1898, and from January 26 to February 14, 1899, verbal orders C. O.

Detailed to Band as Cook March 2 to date, per S. O. No. 42, 4th N. J. V. I.

Tried by Summary Court November 19, 1898, vio. 32 A. W., absent October 25 to 27 inclusive; sentenced to forfeit $2.00. Fine and pay for time absent deducted on November pay rolls.

Confined in regimental guard house February 14, released and returned to duty February 16, 1899.

Sick in quarters July 7, 20, August 8, December 21, 1898, January 4 and 5, 1899. All sickness in line of duty.

Due U. S. for clothing $2.86, and for arms and equipments $1.45.

Clothing issued to him by the State $20.80.

George W. Rowley, Musician. Residence, Trenton, N. J.

Discharged October 10, 1898, at Camp Meade, Pa., per telegraphic instructions from Acting Secretary of War, dated September 10. Discharge and final statements furnished.

Martin A. Ryan, Private. Residence, Trenton, N. J.

Tried by Summary Court September 22, 1898, vio. 32 A. W., absent September 13 to 17 inclusive; sentenced to forfeit $3.00. Fine and pay for time absent deducted on September pay rolls.

Tried by Summary Court November 18, 1898, vio. 32 A. W., absent October 22 to 29 inclusive; sentenced to forfeit $9.00. Fine and pay for time absent deducted on November pay rolls.

Tried by Summary Court December 6, 1898, vio. 33 A. W., sentenced to forfeit $1.00. Fine deducted on December pay rolls.

Tried by Summary Court December 23, 1898, vio. 33 A. W., sentenced to forfeit $3.00. Fine deducted on December pay rolls.

Sick in quarters August 23, September 1 to 3, 20, October 2, 4, 6, 14, 16, 18, December 13, 15, 17 and 22, 1898. All sickness in line of duty.

Due soldier for clothing $3.01.

Clothing issued to him by the State $20.80.

William J. Ryan, Wagoner. Residence, Trenton, N. J.

Enrolled as Private, mustered in as Wagoner.

Tried by Summary Court September 27, 1898, vio. 32 A. W., absent September 18 to 23, five days; no punishment. Pay for time absent deducted on September pay rolls.

Sick in quarters August 27, September 8 to 9, 17, 24 and 25, 27 to 29, October 12, 14 to 15, 1898. All sickness in line of duty.

Due soldier for clothing $11.25.

Clothing issued to him by the State $20.80.

Percival Simmons, Private. Residence, Trenton, N. J.

Tried by Summary Court August 18, 1898, vio. 32 A. W., absent less than 12 hours; sentenced to forfeit $2.00. Fine remitted on date imposed.

Tried by Summary Court August 26, 1898, vio. 32 A. W., absent less than 12 hours; no punishment.

Tried by Summary Court September 16, 1898, vio. 32 A. W., absent less than 12 hours; no punishment.

Tried by Summary Court, vio. 62 A. W., sentenced to forfeit $8.00. Fine deducted on September pay rolls.

Tried by Summary Court, vio. 32 A. W., absent September 17 to 18, 1898, inclusive; sentenced to forfeit $2.50. Fine and pay for time absent deducted on September pay rolls.

Tried by Summary Court, vio. 32 and 62 A. W., sentenced to for-

feit $10.00. Fine deducted ou November pay rolls.

Tried by Summary Court December 7, 1898, vio. 33 A. W., sentenced to forfeit $1.00. Fine deducted on December pay rolls.

Tried by Summary Court, vio. 62 A. W., sentenced to forfeit $0.50. Fine deducted on December pay rolls.

Confined in regimental guard house November 5, released and returned to duty November 9, 1898.

Confined in regimental guard house December 4, released and returned to duty December 5, 1898.

Due United States for clothing $3.37.

Clothing issued to him by the State $20.80.

John O. Skadey, Private. Residence, Trenton, N. J.

Tried by Summary Court September 27, 1898, vio. 32 A. W., absent September 17 to 18 inclusive; sentenced to forfeit $2.50. Fine and pay for time absent deducted on September pay rolls.

Sick in quarters July 26; in regimental hospital August 10, returned to duty Aug. 14; in quarters Aug. 14; in regimental hospital Sept. 1 to 4; in quarters Sept. 27, 28, October 5 to 7, 1898. All sickness in line of duty.

Due soldier for clothing $5.63.

Due U. S. for arms and equipments $0.43.

Clothing issued to him by the State $20.80.

Patrick Smith, Corporal. Residence, Trenton, N. J.

Enrolled as Private, mustered in as Corporal.

Tried by Summary Court September 22, 1898, vio. 32 A. W., absent September 13 to 17 inclusive; sentenced to forfeit $4.00. Fine and pay for time absent deducted on September pay rolls.

Tried by Summary Court October 25, 1898, vio. 62 A. W., sentenced to forfeit $2.50. Fine deducted on October pay rolls.

Tried by Summary Court, February 26, 1899, vio. 32 A. W., absent February 12 to 20 inclusive; sentenced to forfeit $6 00. Fine and pay for time absent deducted on February pay rolls.

One day's pay due him, deducted in error on February pay rolls.

Sick in quarters July 22 to 23, 1898, in line of duty.

Vaccinated December 15, 1898, successful.

Due United States for clothing $0.14.

Clothing issued to him by the State $21.20.

Frank Souville, Corporal. Residence, Trenton, N. J.

Enrolled as Private, mustered in as Corporal.

Absent with leave February 12 to 19, furlough extended from February 20 to 25, 1898, inclusive, per endorsement 1st Brigade, 2nd Division 2nd Army Corps.

Sick in quarters September 18 to 19, October 13, 16, 1898, February 26 to 28, 1899. All sickness in line of duty.

Vaccinated December 15, 1898.

Due soldier for clothing $9.83.

Clothing issued to him by the State $21.20.

COMPANY G.

William W. Sparks, 2nd Lieutenant. Residence, Bayonne, N. J.

Enrolled at Jersey City, N. J., July 2, 1898, by Captain A. L. Christie.

Mustered in at Sea Girt, N. J., July 16, 1898, by Captain W. C. Buttler, U. S. A.

Appointed 2nd Lieutenant November 9, 1898.

On detached service 2nd Division hospital, per S. O. No. —, Headquarters 2nd Division 2nd Army Corps.

Thomas Stubbs, Private. Residence, Trenton, N. J.

Tried by Summary Court August 23, 1898, vio. 32 A. W., absent less than 12 hours; sentenced to forfeit $1.00, Fine remitted on date imposed.

Tried by Summary Court September 24, 1898, vio. 32 A. W., absent September 15 to 19 inclusive; sentenced to forfeit $5.00. Fine and pay for time absent deducted on September pay rolls.

Tried by Summary Court December 7, 1898, vio. 33 A. W., sentenced to forfeit $3.00. Fine deducted on December pay rolls.

Sick in quarters October 2 to 4, 1898, in line of duty.

Due soldier for clothing $4.70.

Clothing issued to him by the State $20.80.

George W. Swope, Private. Residence, Trenton, N. J.

Detailed to Q. M. Department October 20, 1898, returned to duty January 10, verbal orders C. O. and from January 15 to 16, 1899, verbal orders C. O.

Tried by Summary Court August 22, 1898, vio. 32 A. W., absent less than 12 hours; no punishment.

Tried by Summary Court January 17, 1899, vio. 33 A. W., no punishment.

On furlough December 23, 1898, to January 2, 1899.

Due soldier for clothing $4.20.

Clothing issued to him by the State $20.80.

Edward F. Taylor, Private. Residence, Trenton, N. J.

Tried by Summary Court December 26, 1898, vio. 32 A. W., absent September 16 to 20 inclusive; sentenced to forfeit $3.00. Fine and pay for time absent deducted on September pay rolls.

Due soldier for clothing $2.62.

Clothing issued to him by the State $20.80.

Samuel J. Taylor, Private. Residence, Mt. Holly, N. J.

On Special duty at Greenville, S. C., November 1 to 16, per S. O. No. 51, 4th N. J. V. I., dated October 31, 1898.

Tried by Summary Court September 16, 1898, vio. 32 A. W., absent less than 12 hours; no punishment.

Sick in quarters August 20, 1898, in line of duty.

Due soldier for clothing $1.80.

Clothing issued to him by the State $20.80.

Second Lieut. WILLIAM W. SPARKS,
Company G.

COMPANY G.

Ernest Tessein, Private. Residence, Trenton, N. J.

Tried by Summary Court November 18, 1898, vio. 32 A. W., absent October 26 to November 4 inclusive; sentenced to forfeit $6.00. Fine and pay for time absent deducted on November pay rolls.

Sick in quarters August 10; in regimental hospital, returned to duty August 11. Sick September 14 to 17, 28 to 25, October 5 to 6, December 3, 1898, February 23, in regimental hospital; in Division hospital February 24 to April 6, 1899. All sickness in line of duty.

Due soldier for clothing $2.75.

Due United States for arms and equipments $0.08.

Clothing issued to him by the State $20.80.

Henry Thomas, Private. Residence, Trenton, N. J.

Tried by Summary Court November 2, 1898, vio. 62 A. W., sentenced to forfeit $5.00. Fine deducted on November pay rolls.

Absent without leave October 26 to 29, 1898, inclusive. Pay for time absent deducted on November pay roll.

Sick in quarters October 4 and 15, 1898, in line of duty.

Due soldier for clothing $6.20.

Clothing issued to him by the State $20.80.

Ada W. Thompson, Sergeant. Residence, Trenton, N. J.

Enrolled as Private, mustered in as Sergeant.

Absent with leave September 25 to 30, 1898.

Discharged October 10. 1898 at Camp Meade, Pa., per telegraphic instructions from Acting Secretary of War, dated October 10. Discharge and final statements furnished.

John Thorp, Private. Residence, Trenton, N. J.

Tried by Summary Court, August 22, 1898, vio. 62 A. W., sentenced to forfeit one month's pay ($15.60). Fine remitted on date imposed.

Tried by Summary Court December 9, 1898, vio. 33 A. W., sentenced to forfeit $1.00. Fine deducted on December pay rolls.

Tried by Summary Court December 29, 1898, vio. 33 A. W., sentenced to forfeit $6.00. Fine deducted on December pay rolls.

Tried by Summary Court December 29, 1898, vio. 62 A. W., sentenced to forfeit $5.00. Fine deducted on December pay rolls.

Tried by Summary Court January 16, 1899, vio. 33 A. W., sentenced to forfeit $3.00. Fine deducted on January pay rolls.

Tried by Summary Court February 17, 1899, vio. 62 A. W., sentenced to forfeit $1.00. Fine deducted on February pay rolls.

Tried by Summary Court February 21, 1899, vio. 62 A. W., sentenced to forfeit $3.00. Fine deducted on February pay rolls.

Confined in regimental guard house August 22, released and returned to duty September 21, 1898.

Confined in regimental guard house December 26, released and

returned to duty December 28, 1898.

Confined in regimental guard house February 12, released and returned to duty February 16, 1899.

Confined in regimental guard house February 18, released and returned to duty February 22, 1899.

Sick in quarters July 20, September 19, October 3, 1898. All sickness in line of duty.

Due soldier for clothing $6.80.

Clothing issued to him by the State $20.80.

William H. Tindall, Corporal. Residence, Trenton, N. J.

Enrolled as Private, mustered in as Corporal. Reduced to Private November 17, per R. O. No. 32.

Tried by Summary Court September 24, 1898, vio. 32 A. W., absent September 18 to 20 inclusive; sentenced to forfeit $4.00. Fine and pay for time absent deducted on September pay rolls.

Tried by Summary Court October 25, 1898, vio. 62 A. W., sentenced to forfeit $2.25. Fine deducted on October pay rolls.

Absent without leave October 25 to 31, 1898, inclusive. Pay for time absent deducted on October pay rolls.

Due soldier for clothing $3.40.

Due United States for arms and equipments $1.45.

Clothing issued to him by the State $21.20.

Matthew J. Toomey, Corporal. Residence, Trenton, N. J.

Tried by Summary Court August 22, 1898, vio. 32 A. W., absent less than 12 hours; sentenced to forfeit $3.00. Fine remitted on date imposed.

Tried by Summary Court September 22, 1898, vio. 32 A. W., absent September 16 to 18 inclusive; sentenced to forfeit $3.50. Fine and pay for time absent deducted on September pay rolls.

Due soldier for clothing $7.91.

Clothing issued to him by the State $20.80.

John J. Trinkley, Private. Residence. Trenton, N. J.

Tried by Summary Court November 18, 1898, vio. 32 A. W., absent October 26 to November 2 inclusive; sentenced to forfeit $4.00. Fine and pay for time absent deducted on November pay rolls.

Sick in quarters July 20, August 8, September 6, 7 to 11, Decem-13, 1898. All sickness in line of duty.

Due soldier for clothing $4.85.

Clothing issued to him by the State $20.80.

William M. Warner, Private. Residence, Mt. Holly, N. J.

Tried by Summary Court September 16, 1898, vio. 32 A. W., absent September 4 and 5; sentenced to forfeit $4.00. Fine and pay for time absent deducted on September pay rolls.

COMPANY G.

Sick in quarters September 21 and 22, 24 and 25, 1898. All sickness in line of duty.

Due soldier for clothing $5.31.

Clothing issued to him by the State $20.80.

Frederick S. Watson, Private. Residence, Jersey City, N. J.

Discharged October 10, 1898, at Camp Meade, Pa., per telegraphic instructions from Acting Secretary of War, dated September 10. Discharge and final statements furnished.

Frederick Weckerline, Private. Residence, Trenton, N. J.

Tried by Summary Court August 18, 1898, vio. 32 A. W., absent less than 12 hours; sentenced to forteit $2.00. Fine remitted on date imposed.

Tried by Summary Court August 22, 1898, vio. 62 A. W., sentenced to forfeit $6.00. Fine remitted on date imposed.

Tried by Summary Court September 22, 1898, vio. 32 A. W., absent September 13 to 16 inclusive; sentenced to forfeit $3.50. Fine and pay for time absent deducted on September pay rolls.

Tried by Summary Court November 10, 1898, vio. 32 A. W., absent less than 12 hours; sentenced to forfeit $2.50. Fine deducted on November pay roll.

Tried by Summary Court December 9, 1898, vio. 62 A. W., sentenced to forfeit $7.00. Fine deducted on December pay rolls.

Tried by Summary Court January 28, 1899, vio. 32 A. W., absent January 23 to 26 inclusive; sentenced to be confined in regimental guard house for three days. Pay for time absent to be deducted on this roll.

Confined in regimental guard house January 27, released and returned to duty January 29, 1899.

Confined in regimental guard house November 5, released and returned to duty November 9, 1898.

Confined in regimental guard house December 4, released and returned to duty December 8, 1898.

Sick in quarters December 17, 1898, in line of duty.

Due U. S. for clothing $10.45, and for arms and equipments $1.45.

Clothing issued to him by the State $20.80.

Clarence, Winner, Private. Residence, Trenton, N. J.

Sick in quarters September 15, 1898, in line of duty.

Due U. S. for clothing $4.01, and for arms and equipments $0.30.

Clothing issued to him by the State $20.80.

John Witzel, Corporal. Residence, Trenton, N. J.

Enrolled as Private, promoted Corporal September 7, 1898, per R. O. No. 16.

Tried by Summary Court October 6, 1898, vio. 32 A. W., overstaying furlough one hour; no punishment.

COMPANY G.

On special duty at Greenville, S. C., November 1 to 26, per S. O. No. 51, 4th N. J. V. I., dated October 31, 1898.

Sick in quarters February 12; in regimental hospital February 13, returned to duty February 18, 1899. All sickness in line of duty.

Vaccinated December 15, 1898, successful.

Due soldier for clothing $7.53.

Clothing issued to him by the State $21.20.

Harry H. Wolf, Sergeant. Residence, Trenton, N. J.

Enrolled as Private, mustered in as Sergeant.

Sick in quarters August 22, October 16, 1898, January 22, February 28, and March 7 to 11, 1889, in line of duty.

Due United States for clothing $10.08.

Due United States for arms and equipments $1.45.

Clothing issued to him by the State $21.30.

John Zimmerman, Private. Residence, Trenton, N. J.

Due soldier for clothing $5.74.

Clothing issued to him by the State $20.80.

INDEX.

	Page.
Anderson, T. H.	1
Andreas, H. R.	1
Ashton, H.	1
Barber, A.	1
Barber, C. W.	2
Barr, W.	2
Bartlett, R. M.	2
Bendler, W. O.	2
Billups, T. F.	2
Bridgeman, W.	3
Butler, G. L.	3
Cameron, J. A.	3
Carr, C. A.	4
Carson, R.	4
Chambers, J. N.	4
Clark, O. W.	4
Conover, T. D.	5
Conover, W. E.	5
Corcoran, W. A.	5
Cramer, B. F.	5
Davis, P. S.	5
Dickle, G. L.	5
Downs, O.	6
DuBois, E.	6
Early, W. H.	6
Elfreth, J. H.	6
Eldridge, W. C.	6
Elmer, L. A.	6
Everline, N. W.	7
Ford, J. C.	7
Freas, D. W.	7
French, W. S.	7
Furber, W. B.	7
Garrison, L.	7
Gilman, D. M.	7
Glenn, J. E.	8
Graham, J. E.	8
Hadley, F. E.	8
Hamilton, J.	8
Hannan, C. W.	9
Hannold, C. C.	9
Harvey, L. Jr.	9
Himsinger, J. R.	9
Horner, A. L.	10
Hudson, W. M.	10
Hughes, E. B.	10
Hutchinson, H. B.	10
Jackson, W. B.	10
Jaggard, W. H.	11
Johnson, H. A.	11
Joslan, S. Jr.	11
Kaye, H. E.	11
Keen, C. W.	11
Kerrick, E. B.	12
Kirchner, J. C.	12
Krasowski, H.	12
Lloyd, D. W.	12
Loller, C.	12
Long, J. F. R.	13
Loper, S. W.	13
Macaw, W. J.	13
Mack, L. M.	13
Mackin, T. H.	13
Marcus, W. S.	14
Marsh, J. D.	14
Marsh, J. H.	14
Martindale, G. C.	15
Melrose, H. E.	15
Merchant, S. W.	15
Merrion, P. P. Jr.	15
Mitchell, R. M.	16
Munyon, W. R.	16
Myers, A. E.	16
Newman, A. L.	16
Packer, R. E.	17
Parker, L. C.	17
Parsons, T. H.	17
Peck, H.	17
Pierson, E.	17
Pine, H. H.	17
Reed, W.	17
Reeves, J. W.	18
Rhoderick, G. G.	18
Sagirs, J. J.	18
Sampson, R. L.	19
Scott, H.	19

	Page.
Seayrs, W. J	19
Senseman, E. A	19
Shivers, C. W	19
Simpkins, S. C	19
Smith, G. W	20
Smith, W. E	20
Snitcher, H	20
Sparks, G. B	20
Stone, F. P	20
Sussegger, M	21
Thompson, D. M	21
Thompson, J. D	21
Verner, R	22
Voltz, L	22
Waterfield, G. F	22
Weatherby, C. E	22
Wentzell, L. R	22
Whitall, E. C	23
White, H. F	23
White, S. H	23
Whitney, C	23
Wignall, C. G. Jr	24
Williams, R. F	24
Wilson, J. E	24
Wise, W. H	25
Younghams, A. L	25

COMPANY H.

Discharged Upon Muster Out—April 6, 1899.

Captain C. W. Barber.
1st Lieut. G. G. Rhoderick.
2nd Lieut. R. M. Mitchell.
1st Sergeant G. C. Martindale.
Q. M. Sergeant H. R. Andrea.
Sergeant J. D. Marsh.
" J. C. Ford.
" L. C. Parker.
" T. H. Anderson.
Corporal W. S. Markus.
" E. Pierson.
" G. B. Sparks.
" S. H. White.
" J. E. Glenn.
" P. P. Merion, Jr.
" J. E. Graham,
" W. C. Eldridge
" W. H. Jaggard.
" D. M. Gilman.
" J. D. Thompson.
" P. S. Davis.
Company Cook W. Reid.
Artificer H. E. Kaye.
Wagoner J. Hamilton.
Musician W. A. Corcoran.
" H. Scott.
Private Ashton, H.
" Barr, W.
" Bartlett, R. M.
" Bendler, W. O.
" Billups, T. F.
" Bridgeman, W.
" Butler, G. L.
" Carr, C. A.
" Cameron, J. A.
" Chambers, J. N.
" Conover, T. D.
" Conover, W. E.
" Clark, O. W.
" Carson, R.
" Dickle, G. L.
" Downs, O.
Private Elmer, L. A.
" Everline, N. W.
" Freas, D. W.
" French, W. S.
" Furber, W. B.
" Garrison, L.
" Hannon, C. W.
" Horner, A. L.
" Hudson, W. M.
" Harvey, L. Jr.
" Hughes, E. B.
" Himsinger, J. R.
" Hutchinson, H. B.
" Jackson, W. B.
" Johnson, H. A.
" Joslin, S. Jr.
" Keen, C. W.
" Kerrick, E. B.
" Krasowski, H.
" Lloyd, D. W.
" Long, J. F. R.
" Loper, S. W.
" Marsh, J. H.
" Macaw, W. J.
" Mackin, T. H.
" Mack, L. M.
" Melrose, H. E.
" Munyon, W. R.
" Meyers, A. E.
" Newman, A. L.
" Packer, R. E.
" Parsons, T. H.
" Peek, H.
" Pine, H. H.
" Reeves, J. W.
" Sampson, R. L.
" Sagirs, J. J.
" Senseman, E. A.
" Smith, G. W.
" Snitcher, H.
" Stone, F. P.
" Snesseger, M.

COMPANY H.

Muster Out Continued.

Private Thompson, D. M.
" Volz, L.
" Verner, R.
" Waterfield, G. F.
" Wentzell, L. R.
" Whitall, E. C.

Private Wignall, C. G. Jr.
" Wise, W. H.
" Williams, R. F.
" Whitney, C.
" Wilson, J. E.
" Younghams, A. L.

Total 96.

COMPANY H.

Lost to Command Previous to Muster Out.

Mustered Out to Accept Promotion:

1. Captain E. DuBois, March 1, 1899.
2. 1st Lieutenant C. W. Shivers, December 4, 1898.
3. 2nd Lieutenant W. H. Early, November 29, 1898.
4. 1st Sergeant H. F. White, November 9, 1898.

Discharged by Order:

1. Q. M. Sergeant B. F. Cramer, October 10, 1898.
2. Sergeant J. C. Kirchner, December 29, 1898.
3. Corporal A. Barber, October 8, 1898.
4. " S. W. Merchant, November 18, 1898.
5. Musician W. E. Smith, October 10, 1898.
6. Private F. E. Hadley, September 14, 1898.
7. " C. C. Hannold, November 18, 1898.
8. " W. J. Seayrs, December 29, 1898.

Discharged for Physical Disability:

1. Private J. H. Elfreth, January 7, 1899.
2. " S. C. Simpkins, January 1, 1899.
3. " C. S. Wetherby, March 6, 1899.

Transferred:

1. Private C. Loller, January 3, 1899.

COMPANY H.

FOURTH NEW JERSEY VOLUNTEER INFANTRY.

SPANISH-AMERICAN WAR.

The members of Company H, Fourth New Jersey Volunteer Infantry, were enrolled at Woodbury, N. J., July 7, 1898, for two years, by Major Edmund DuBois, Sixth Regiment, National Guard of New Jersey.

The Company was mustered in the United States service at Sea Girt, N. J., July 16, 1898, by Captain William C. Buttler, Third Infantry, U. S. A.

Mustered out of the United States service at Camp Wetherill, Greenville, S. C., April 6, 1899, by Captain George K. McGunnegle, Fifteenth Infantry, U. S. A.

Any variation from the above will be shown on individual records.

COMPANY H.

Thomas H. Anderson, Sergeant. Residence, Woodbury, N. J.

Enrolled as Corporal. Promoted Sergeant February 1, per G. O. No. 6, dated January 30, 1899.

On furlough November 7 to 11, 1898, per endorsement 1st Brigade, 2nd Division, 2nd Army Corps.

Sick in quarters March 3 to 9, 1899, in line of duty.

Vaccinated about November 30, 1898, successful.

Due the United States for clothing $2.14.

Harry R. Andreas, Q. M. Sergeant. Residence, Woodbury, N. J.

Enrolled as Corporal Company "H" 4th N. J. V. I.

Promoted Q. M. Sergeant per Company Orders No. 4, dated October 31, 1898.

Tried by Summary Court August 17, 1898, vio. 33 A. W., sentenced to forfeit $1.00. Fine remitted by Regimental Commander.

Sick in quarters September 25, 26 and 30, 1898, in line of duty.

Vaccinated November 30, 1898, successful.

Confined in quarters August 15 to 16, 1898, released for trial.

Confined in quarters January 25 to 27, 1899, released without trial.

Due soldier for clothing $6.35.

Harry Ashton, Private. Residence, Woodbury, N. J.

Tried by Summary Court November 5, 1898, vio. 32 A. W., absent two days; sentenced to forfeit $2.00. Fine and pay for time absent deducted on November pay rolls.

Tried by Summary Court February 13, 1899, vio. 62 A. W., sentenced to forfeit $2.00. Fine to be deducted on this roll.

Tried by Summary Court February 26, 1899, vio. 62 A. W., sentenced to one month's imprisonment in regimental guard house.

Confined in regimental guard house January 25, 1899, released without trial.

Confined in regimental guard house February 11 to 12, 1899, released for trial.

Confined in regimental guard house February 26 to March 27, per sentence Summary Court, approved February 26, 1899.

Sick in quarters August 13 to 15, October 29, 1898, in line of duty.

Vaccinated November 30, 1898, not successful.

Due soldier for clothing $1.22.

Albert Barber, Corporal. Residence, Woodbury, N. J.

Mustered in at Sea Girt, N. J., July 17, 1898, by Captain W. C. Buttler, U. S. A.

Discharged at Sea Girt, N. J., October 8, per authority telelegraphic instructions from War Department, dated September 27, 1898, and per S. O. No. 35, dated October 10, 1898. Discharge and final statements sent by mail to Woodbury, N. J. Service honest and faithful.

Captain CHARLES W. BARBER,

Company H.

COMPANY H.

Charles W. Barber, Captain. Residence, Woodbury, N. J.

Originally mustered in with Company as 2nd Lieutenant.

Appointed 1st Lieutenant Company "M," same Regiment, September 27, 1898, mustered in and assigned to Company same date.

Sick in quarters December 21 to 28, 1898, in line of duty.

Absent with leave for ten days from February 21, per S. O. No. 46, 2nd Division 2nd Army Corps, dated February 19, 1899.

Appointed Captain Company "H," same Regiment, March 1, 1899. Mustered in and assumed Command of Company March 3, 1899.

Assigned to Company "M" for temporary duty, per S. O. No. 39, dated October 14, 1898.

On special duty preparing camp at Greenville, S. C., from November 2 to 15, per S. O. No. 51, dated October 31, 1898.

William Barr, Private. Residence, Woodbury, N. J.

On furlough from February 17 to 26, 1899, per endorsement 1st Brigade, 2nd Division 2nd Army Corps.

Sick in quarters September 3 to 10, 1898, in line of duty.

Vaccinated November 30, 1898, successful.

Due soldier for clothing $1.99.

Robert M. Bartlett, Private, Residence, Woodbury, N. J.

Tried by Summary Court September 28, 1898, vio. 32 A. W., absent five days; sentenced to forfeit $4.00. Fine and pay for time absent deducted on September pay rolls.

Sick in quarters October 21 to 22, 1898, in line of duty.

Vaccinated November 30, 1898, successful.

Due soldier for clothing $8.00.

William O. Bendler, Private. Residence, Woodbury, N. J.

Tried by Summary Court September 22, 1898, vio. 32 A. W., absent five days; sentenced to forfeit $4.00. Fine and pay for time absent deducted on September pay rolls.

Tried by Summary Court November 5, 1898, vio. 32 A. W., absent eight days; sentenced to forfeit $7.00. Find and pay for time absent deducted on November pay rolls.

Tried by Summary Court February 26, 1899, vio. 32 A. W., absent eight days; sentenced to forfeit $8.00. Fine and pay for time absent deducted on February pay rolls.

Sick in quarters November 2, December 19 and 30, 1898; February 20 to 23, in regimental hospital January 9 to 11, February 24 to 27, in 2nd Division 2nd Army Corps hospital March 11 to —, 1899. All sickness not in line of duty.

Vaccinated November 30, 1898, successful.

Due soldier for clothing $2.26.

Thomas F. Billups, Private. Residence, Woodbury, N. J.

On furlough from October 26 to 28, 1898, per endorsement 1st

COMPANY H.

Brigade, 2nd Division 2nd Army Corps.

Sick in quarters November 11 and 17, in line of duty.

Vaccinated November 30, 1898, successful.

Due soldier for clothing $7.34.

William Bridgeman, Private. Residence, Woodbury, N. J.

Tried by Summary Court September 22, 1898, vio. 32 A. W., absent one day; sentenced to forfeit $2.00. Fine and pay for time absent deducted on September pay rolls.

Tried by Summary Court September 23, 1898, vio. 32 A. W., absent seven days; sentenced to forfeit $3.50. Fine and pay for time absent deducted on September pay rolls.

Tried by Summary Court November 18, 1898, vio. 32 A. W., absent ten days; sentenced to forfeit $10.00 and ten days confinement in regimental guard house. Fine and pay for time absent deducted on November pay rolls.

Confined in regimental guard house August 18, 1898, released without trial.

Confined in regimental guard house September 11, 1898, released for trial.

Sick in quarters August 13, 1898, January 15, March 10 to —, 1899.

Sick in regimental hospital January 17 to February 7, in 2nd Division 2nd Army Corps hospital February 8 to March 9, 1899, in line of duty. Was not vaccinated.

Due soldier for clothing $7.46.

George L. Butler, Private. Residence, Woodbury, N. J.

Tried by Summary Court August 17, 1898, vio. 62 A. W., sentenced to forfeit $10.00. Fine remitted by Regimental Commander.

Tried by Summary Court September 23, 1898, vio. 32 A. W., absent eight days; sentenced toforfeit $2.50. Fine and pay for time absent deducted on September pay rolls.

Tried by Summary Court November 18, 1898, vio. 32 A. W., absent ten days; sentenced to forfeit $10.00. Fine and pay for time absent deducted on November pay rolls.

Confined in regimental guard house August 12, 1898, released for trial.

Sick in quarters September 15, October 15, November 26, 1898; January 17 March 8 to 10, in regimental hospital January 18 to 19, 1899. All sickness in line of duty.

Vaccinated November 30, 1898, successful.

Due soldier for clothing $2.12.

Joseph A. Cameron, Private. Residence, Woodbury, N. J.

Sick in quarters August 22 to 28, 1898; February 28 to March 1, and March 3, 1899. In regimental hospital November 18 to 22, 1898. All

sickness in line of duty. Was not vaccinated.

Due soldier for clothing $6.14.

Curtis A. Carr, Private. Residence, Woodbury, N. J.

On special duty preparing camp at Greenville, S. C., November 2 to 15, per S. O. No. 51, dated October 31, 1898.

On furlough from December 27, 1898, to January 2, 1899, per endorsement 1st Brigade, 2nd Division 2nd Army Corps.

Sick in regimental hospital July 31 to August 4, 1898, in line of duty.

Vaccinated November 30, 1898, successful.

Due soldier for clothing $2.21.

Robert Carson, Private. Residence, Woodbury, N. J.

Tried by Summary Court August 18, 1898, vio. 33 A. W., sentenced to forfeit $5.00. Fine remitted by regimental Commander.

Tried by Summary Court November 18, 1898, vio. 32 A. W., absent eight days; sentenced to forfeit $6.00. Fine and pay for time absent deducted on November pay rolls.

Tried by Summary Court January 30, 1899, vio. 33 A. W., sentenced to forfeit $1.00. Fine deducted on January pay rolls.

Vaccinated November 30, 1898, successful.

Due soldier for clothing $2 31.

John N. Chambers, Private. Residence, Woodbury, N. J.

Enrolled at Woodbury, N. J., July 16, 1898, by Captain E. DuBois.

Tried by Summary Court September 28, 1898, vio. 32 A. W., absent five days; sentenced to forfeit $3.50. Fine and pay for time absent deducted on September pay rolls.

Tried by Summary Court November 11, 1898, vio. 32 A. W., absent seven days. Fine and pay for time absent deducted on November pay rolls.

Tried by Summary Court November 5, 1898, vio. 32 A. W., absent two days; sentenced to forfeit $6.00. Fine and pay for time absent deducted on November pay rolls.

Sick in quarters September 1 to 2, December 11 to 13, 1898; February 27 to 28, March 10 to —, 1899. In regimental hospital December 14 to 16, 1898. In 2nd Division 2nd Army Corps hospital March 1 to 9, 1899. All sickness in line of duty.

Confined in regimental guard house September 22 to 24, 1898, released for trial.

Vaccinated November 30, 1898, successful.

Due soldier for clothing $1.92.

Osborn W. Clark, Private. Residence, Woodbury, N. J.

Mustered in at Sea Girt, N J., July 22, 1898, by Captain W. C. Buttler, U. S. A.

Tried by Summary Court August 19, 1898, vio. 33 A. W.,

sentenced to forfeit $5.00. Fine remitted by Regimental Commander.

Tried by Summary Court November 7, 1898, vio. 32 A. W., absent two days; sentenced to forfeit $7.00. Fine and pay for time absent deducted on November pay rolls.

Sick in quarters March 7, 8 and 10, 1899, in line of duty.

In charge of regimental guard November 4, 1898, released for trial.

Vaccinated November 30, 1898, successful.

Due United States for clothing $2.47.

Thomas D. Conover, Private. Residence, Woodbury, N. J.

Tried by Summary Court January 30, 1899, vio. 62 A. W., sentenced to forfeit $3.00. Fine deducted on January pay rolls.

Sick in quarters January 9 to 10, 1899, in line of duty.

Was not vaccinated.

Due soldier for clothing $2 97.

William E. Conover, Private. Residence, Woodbury, N. J.

Vaccinated November 30, 1898, successful.

Due the United States for ordnance $3.32.

Walter A. Corcoran, Musician. Residence, Woodbury, N. J.

Tried by Summary Court March 22, 1899, vio. 33 A. W., sentenced to no punishment.

Was not vaccinated.

Sick iu quarters September 7 to 13, 1898, in line of duty.

Due soldier for clothing $2.20.

Benjamin F. Cramer, Q. M. Sergeant. Residence, Woodbury, N. J.

Discharged at Camp Meade, Pa., October 10, pursuant to telegraphic instructions from War Department, dated October 10, 1898. Discharge and final statements furnished. Service honest and faithful.

Preston S. Davis, Corporal. Residence, Woodbury, N. J.

Enrolled as Private.

Promoted Corporal November 9, per G. O. No. 36, dated November 28, 1898.

On furlough December 20 to 29, 1898, per endorsement 1st Brigade 2nd Division 2nd Army Corps.

Sick in quarters July 26, 28, September 1 and 3, 1898, in line of duty.

Vaccinated about November 30, 1898, successful.

George L. Dickle, Private. Residence, Woodbury, N. J.

Tried by Summary Court November 18, 1898, vio. 32 A. W., absent five days; sentenced to forfeit $4.50. Fine and pay for time absent deducted on November pay rolls.

Tried by Summary Court December 23, 1898, vio. 32 A. W., absent one day; sentenced to forfeit $2.00. Fine and pay for time absent deducted on December pay rolls.

COMPANY H.

Tried by Summary Court December 28, 1898, vio. 62 A. W., sentenced to forfeit $3.00. Fine deducted on December pay rolls.

Tried by Summary Court January 30, 1899, vio. 33 A. W., sentenced to forfeit $1.00. Fine deducted on January pay rolls.

Confined in regimental guard house December 21 to 23, 1898, released for trial.

Sick in quarters January 27 to 28, 31 to February 1, February 6 and 8; in regimental hospital February 2 to 5, 1899. All sickness not in line of duty.

Vaccinated November 30, 1898, not successful.

Due the United States for clothing $6.61.

Oscar Downs, Private. Residence, Woodbury, N. J.

Sick in quarters October 22 to 23, 1898, in line of duty.

Vaccinated November 30, 1898, successful.

Due soldier for clothing $5.34.

Edmund DuBois, Captain.

See Field and Staff.

William H. Early, 2nd Lieutenant.

See Company "K."

John H. Elfreth, Private. Residence, Woodbury, N. J.

Mustered in at Sea Girt, N. J., July 17, 1898, by Captain W. C. Buttler, U. S. A.

Tried by Summary Court, October 23, 1898, vio. 62 A. W., sentenced to forfeit $1.50. Fine deducted on October pay rolls.

Tried by Summary Court December 18, 1898, vio. 32 A. W., absent November 1 to 30, status changed to absent with leave.

Sick in quarters October 22 31, December 31, 1898; January 3, 1899, in line of duty.

Discharged at Camp Wetherill, Greenville, S. C., January 7, 1899, for physical disability, per authority Commanding General 2nd Army Corps, dated January 7, 1899, on recommendation of Chief Surgeon 2nd Army Corps. Discharge and final statements furnished. Service honest and faithful

William C. Eldridge, Corporal. Residence, Woodbury, N. J.

Enrolled as Artificer.

Promoted Corporal October 31, 1898, per Company Orders, No. 4, same date.

Sick in quarters September 3, 4 and 13, 1898, in line of duty.

Vaccinated November 30, 1898, successful.

Due soldier for clothing $1.08.

Leon A. Elmer, Private. Residence, Woodbury, N. J.

Was not vaccinated.

Due soldier for clothing $3.84.

COMPANY H.

Nathan W. Everline, Private. Residence, Woodbury, N. J.

On furlough November 6 to 9, 1898, per endorsement 1st Brigade, 2nd Division 2nd Army Corps.

Sick in quarters August 23 to 25, October 6 to 7, December 3, 1898; March 6, 1899, in line of duty.

Was not vaccinated.

Due soldier for clothing $1.82.

John C. Ford, Sergeant. Residence, Woodbury, N. J.

Enrolled as Sergeant.

Absent on furlough November 26 to December 5, 1898, per endorsement 1st Brigade, 2nd Division 2nd Army Corps.

Was not vaccinated.

Sick in quarters September 26 to 27, 1898, in line of duty.

Due soldier for clothing $4.71.

Daniel W. Freas, Private. Residence, Woodbury, N. J.

Sick in quarters September 1, November 22 to 24, 1898; February 25 to —; in regimental hospital February 18 to 24, 1899. All sickness in line of duty.

Vaccinated November 30, 1898, successful.

Due soldier for clothing $12.68.

William S. French, Private. Residence, Woodbury, N. J.

On furlough from November 30 to December 7, 1898, per endorsement Ist Brigade, 2nd Division 2nd Army Corps.

Sick in quarters September 27 to 28, 1898; March 8, 1899, in line of duty.

Vaccinated November 30, 1898, successful.

Due United States for clothing $0.49.

Walter B. Furber, Private. Residence, Woodbury, N. J.

Tried by Summary Court September 28, 1898, vio. 32 A. W., absent five days; sentenced to forfeit $4.00. Fine and pay for time absent deducted on September pay rolls.

Sick in quarters July 23, 1898, in line of duty.

Vaccinated November 30, 1898, successful.

Due soldier for clothing $3.49.

Lorenzo Garrison, Private. Residence, Woodbury, N. J.

Tried by Summary Court January 23, 1899, vio. 40 A. W., sentenced to forfeit $2.00. Fine deducted on January pay rolls.

Vaccinated November 30, 1898, successful.

Due soldier for clothing $1.98.

David M. Gilman Corporal. Residence, Woodbury, N. J.

Enrolled as Private.

Promoted Corporal November 20, per G. O. No. 36, dated November 28, 1898.

COMPANY H.

Was not vaccinated.

Due soldier for clothing $3.81.

John E. Glenn, Corporal. Residence, Woodbury, N. J.

Tried by Summary Court December 23, 1898, vio. 32 A. W., absent October 28 to December 20; no punishment. Pay for time absent deducted on December pay rolls.

Sick in quarters July 28, December 23 to 25, 1898; January 14, 1899; in regimental hospital July 27, August 15, 1898. All sickness in line of duty.

Was not vaccinated

Due United States for clothing $I 47.

Joseph E. Graham, Corporal. Residence, Woodbury, N. J.

Enrolled as Private.

Promoted Corporal October 31, per Company Orders No. 4, dated October 31, 1898.

On furlough November 6 to 13, 1898, per endorsement 1st Brigade, 2nd Division 2nd Army Corps.

On furlough December 11 to 20, 1898, per endorsement 1st Brigade, 2nd Division 2nd Army Corps.

Sick in regimental hospital August 10, 1898. in line of duty.

Vaccinated November 30, 1898, successful.

Due soldier for clothing $7.60.

Frank E. Hadley, Private. Residence, Woodbury, N. J.

Sick in quarters September 2, 5 and 6; in regimental hospital September 7 to 26; in Long Branch, N. J., hospital September 27 to —, 1898.

Was not vaccinated.

Discharged at Sea Girt, N. J., September 14, 1898, per telegraphic instructions from War Department, dated September 10, 1898, and R. S. O. No. 18, dated September 13, 1898. Discharge and final statements furnished. Service honest and faithful.

John Hamilton, Wagoner. Residence, Woodbury, N. J.

Tried by Summary Court February 13, 1899, vio. 33 A. W., sentenced to forfeit $2.00. Fine deducted on February pay rolls.

Tried by Summary Court February 17, 1899, vio. 58 A. W., sentenced to be reprimanded by Company Commander.

Tried by Summary Court January 30, 1899, vio. 33 A. W., sentenced to forfeit $1.00. Fine deducted on January pay rolls.

Tried by Summary Court January 30, 1899, vio. 33 A. W., sentenced to forfeit $1.00 Fine deducted on January pay rolls.

On furlough November 27 to December 6, 1898, per endorsement 1st Brigade, 2nd Division 2nd Army Corps.

Was not vaccinated.

Due United States for clothing $10.72.

COMPANY H.

Charles W. Hannan, Private. Residence, Woodbury, N. J.

Tried by Summary Court September 23, 1898, vio. 32 A. W., absent eight days; sentenced to forfeit $1.25. Fine and pay for time absent deducted on September pay rolls.

Tried by Summary Court November 4, 1898, vio. 32 A. W., sentenced to forfeit $2.50. Fine deducted on November pay rolls.

Tried by Summary Court November 4, 1898, vio. 32 A. W., absent five days; sentenced to forfeit $5.00. Find and pay for time absent deducted on November pay rolls.

Tried by Summary Court February 13, 1899, vio. 32 A. W., absent to days; sentenced to forfeit $3.00. Fine and pay for time absent deducted on this pay roll.

Tried by Summary Court February 20, 1899, vio. 32 A. W., absent three days; sentenced to forfeit $5.00. Fine and pay for time absent deducted on this pay roll.

Tried by Summary Court February 26, 1898, vio. 32 A. W., absent five days; sentenced to forfeit $6.00. Fine pay for time absent deducted on this pay rolls.

In charge of regimental guard November 3 to 5, 1898, released for trial.

In charge of regimental guard February 19 to 20, 1899, released for trial.

Sick in quarters August 22, 23, 25 to 31, September 7, 8, 19, October 16 to 22, November 2, December 23, 1898; January 9, 10, 12, March 6 and 7, 1899; in regimental hospital September 9 to 18, 1898; January 12 to 15; in 2nd Division 2nd Army Corps hospital March 3 to 5, 1899. All in line of duty.

Vaccinated November 30, 1898, successful.

Due United States for clothing $3.18.

Chalkley C. Hannold, Private. Residence, Woodbury, N. J.

Discharged at Greenville, S. C., November 18, 1898, per authority telegraphic instructions from War Department, dated November 18, and R. S. O. No. 74, dated November 20, 1898. Discharge and final statements furnished. Service honest and faithful.

Lemuel Harvey, Jr., Private. Residence, Woodbury, N. J.

Tried by Summary Court November 5, 1898, vio. 32 A. W., absent seven days; sentenced to forfeit $4.25. Fine and pay for time absent deducted on November pay rolls.

Sick in quarters August 20, September 1, 2, 22, 30, November 4, December 2 and 24, 1898, in line of duty.

Was not vaccinated.

Due soldier for clothing $5.32.

Joseph R. Himsinger, Private. Residence, Woodbury, N. J.

Tried by Summary Court August 17, 1898, vio. 62 A. W.,

sentenced to forfeit $6.00. Fine remitted by Regimental Commander.

In charge of regimental guard August 12, 1898, released for trial.

Sick in quarters February 24 to 25 and 28; in 2nd Division 2nd Army Corps hospital March 1 to 12 and 14 to 23, 1899, in line of duty.

Was not vaccinated.

Due soldier for clothing $3.39.

Arthur L. Horner, Private. Residence, Woodbury, N. J.

Tried by Summary Court November 5, 1898, vio. 32 A. W., absent eight days; sentenced to forfeit $5.00. Fine and pay for time absent deducted on November pay rolls.

Vaccinated November 30, 1898, successful.

Due soldier for clothing $2.58.

William M. Hudson, Private. Residence, Woodbury, N. J.

Sick in quarters August 1, 1898, and March 9, 1899, in line of duty.

Was not vaccinated.

Due Soldier for clothing $7.57.

Eugene B. Hughes, Private. Residence, Woodbury, N. J.

Tried by Summary Court November 5, 1898, vio. 32 A. W., absent six days; sentenced to forfeit $4.00. Fine pay for time absent deducted on November pay rolls.

Sick in quarters November 17, 1898; March 5, 1899, not in line of duty.

Was not vaccinated.

Due soldier for clothing $5.61.

Harry B. Hutchinson, Private. Residence, Woodbury, N. J.

Sick in quarters September 12, October 20, 1898; March 3 to 7, 1899, in line of duty.

Appointed Lance Corporal March 1, 1899, per Company Orders No. 1, dated March 26.

Was not vaccinated.

Due soldier for clothing $8.44.

William B. Jackson, Private. Residence, Woodbury, N. J.

Tried by Summary Court September 23, 1898, vio. 32 A. W., absent three days; sentenced to forfeit $1.50. Fine and pay for time absent deducted on September pay rolls.

Tried by Summary Court February 20, 1898, vio. 33 A. W., sentenced to forfeit $1.00. Fine deducted on February pay rolls.

In charge of regimental guard September 20, 1898, released for trial.

Sick in quarters August 31, September 6, 1898; February 23 and 25, and March 6; in regimental hospital February 24, 1899, in line of duty.

Vaccinated November 30, 1898, successful.

Due soldier for clothing $0.03.

COMPANY H.

William H. Jaggard, Corporal. Residence, Woodbury, N. J.

Enrolled as Private. Promoted Corporal November 9, per R. S. O. No. 36, November 28, 1898.

On special duty preparing camp at Greenville, S. C., November 2 to 15, per R. S. O. No. 51, dated October 31, 1898.

On furlough December 20 to 29, 1898, per endorsement 1st Brigade 2nd Division 2nd Army Corps.

Sick in quarters September 27, 1898; January 20 and 21, 1899, in line of duty.

Was not vaccinated.

Due soldier for clothing $2.39.

Harry A. Johnson, Private. Residence, Woodbury, N. J.

Tried by Summary Court September 23, 1898, vio. 32 A. W., absent one day; sentenced to forfeit $2.25. Fine and pay for time absent deducted on September pay rolls.

Tried by Summary Court November 5, 1898, vio. 32 A. W., absent eight days; sentenced to forfeit $8.00. Fine and pay for time absent deducted on November pay rolls.

Vaccinated November 30, 1898, successful.

Due United States for clothing $10.32.

Samnel Joslin, Jr., Private. Residence, Woodbury, N. J.

On furlough November 6 to 9, 1898, per endorsement 1st Brigade, 2nd Division 2nd Army Corps.

Sick in quarters July 24, September 19, 1898; March 2 to 6, 1899, in line of duty.

Vaccinated November 30, 1898, successful.

Due soldier for clothing $11.19.

Harry E. Kaye, Artificer. Residence, Woodbury, N. J.

Enrolled as Private. Promoted Artificer October 31, 1898, per Company Orders No. 4, same date.

Sick in quarters September 10, 1898; January 9, 14, 15, March 4 to to 8, 1899, in line of duty.

Due soldier for clothing $6.29.

Charles W. Keen, Private. Residence, Woodbury, N. J.

Tried by Summary Court September 23, 1898, vio. 32 A. W., absent eight days; sentenced to forfeit $3.00. Fine and pay for time absent deducted on September pay rolls.

Tried by Summary Court November 18, 1898, vio. 32 A. W., absent thirteen days; sentenced to forfeit $10.00. Fine and pay for time absent deducted on November pay rolls.

Tried by Summary Court, January 30, 1899, vio. 62 A. W., sentenced to forfeit $2.00. Fine deducted on January pay rolls.

Sick in quarters November 26 to 30, December 7, 15, 16, 18, 1898, to January 3, January 9 to 10, 18 to 27 and 29, 1899; in regimental hospital

COMPANY H.

December 1 to 6, 1898. All sickness in line of duty.

Was not vaccinated.

Due soldier for clothing $0.01.

Elton B. Kerrick, Private. Residence, Woodbury, N. J.

Sick in quarters August 15 to 16, September 5 to 10, 15, December 17, 1898; February 22; in regimental hospital February 23 to 27, 1899.

Vaccinated November 30, 1898, successful.

Due soldier for clothing $0.71.

John C. Kirchner, Sergeant. Residence, Woodbury, N. J.

On special duty November 2 to 15, preparing camp at Greenville, S. C., per R. S. O. No. 51, dated October 31, 1898.

Discharged at Greenville, S. C., December 29, 1898, per telegraphic instructions from War Department, dated December 29, and R. S. O. No. 100, dated December 31. Discharge and final statements furnished. Service honest and faithful.

Vaccinated November 30, 1898, successful.

Herman Krasowski, Private. Residence, Newark, N. J.

Enrolled at Newark, N. J., June 11, 1898, by Lieutenant Gasser.

Mustered in at Sea Girt, N. J., June 11, 1898, by Captain W. C. Buttler, U. S. A.

Transferred to Company from Company "D" 1st N. J. V. I., September 13, per R. S. O. No. 20, dated September 19, 1898.

Sick in quarters March 1 to 15, 1899, in line of duty.

Vaccinated November 30, 1898, successful.

David W. Lloyd, Private. Residence, Woodbury, N. J.

Absent on furlough from November 6 to 10, 1898, per endorsement 1st Brigade, 2nd Division 2nd Army Corps.

Sick in quarters November 6 to 10, 15, 1898; January 19 to 20, 1899, in line of duty.

Was not vaccinated.

Due soldier for clothing $4.40.

Charles Loller, Private. Residence, Woodbury, N. J.

Tried by Summary Court November 18, 1898, vio. 32 A. W., absent eight days; sentenced to forfeit $5 00. Fine and pay for time absent deducted on November pay rolls.

Tried by Summary Court, November 18, 1898, vio. 32 A. W., absent ten days; sentenced to forfeit $7.50. Fine and pay for time absent deducted on November pay rolls.

Sick in quarters July 28, August 15, 26, September 3, 7 and October 3, 1898, in line of duty.

Vaccinated November 30, 1898, successful.

Transferred to Hospital Corps, U. S. A., and attached to 4th N. J. V. I. for duty, per G. O. No. 58, A. G. O. 1898, Headquarters 2nd

Army Corps, Augusta, Ga., dated January 3, 1899, and R. S. O. No. 3, same date.

James F. R. Long, Private. Residence, Woodbury, N. J.

Tried by Summary Court November 18, 1898, vio. 32 A. W., absent seven days; sentenced to forfeit $3.00. Fine and pay for time absent deducted on November pay rolls.

Sick in quarters September 6 to 7, October 31, December 22 and 24, 1898; January 3, 9, 10, 12, 13 and 19 to 27; in regimental hospital January 14 to 18, 1899.

Vaccinated November 30, 1898, successful.

Due United States for clothing $0.97.

Samuel W. Loper, Private. Residence, Woodbury, N. J.

Enrolled as Private. Promoted Corporal and Company Cook July 16, per Company Orders No. 1, dated July 16, 1898.

Reduced to grade of Private soldier March 9, per R. S. O. No. 16, dated March 9, 1899.

Sick in quarters August 1, 1898, in line of duty. February 7, March 8 to 9, 1899, not in line of duty.

Vaccinated November 30, 1898, successful.

Due United States for clothing $3.27.

William J. Macaw, Private. Residence, Woodbury, N. J.

Sick in quarters September 1, 2, 14, October 11 to 15, December 8, 10, 11, 12, 1898; March 1 to 3, 1899, In 2nd Division 2nd Army Corps hospital October 16 to 23. In Polyclinic hospital, Philadelphia, Pa., October 24 to November 6, 1898. All sickness in line of duty.

On sick furlough from November 7 to December 6, 1898, from Polyclinic hospital, Philadelphia, Pa., per authority of Surgeon in charge.

Was not vaccinated.

Due United States for clothing $0.30.

Lyman M. Mack, Private. Residence, Woodbury, N. J.

Tried by Summary Court November 3, 1898, vio. 32 A. W., absent six days; sentenced to forfeit $4.00. Fine and pay for time absent deducted on November pay rolls.

Confined in regimental guard house August 12, 1898, released without trial.

Vaccinated November 30, 1898, successful.

Due United States for clothing $6.25.

Thomas H. Mackin, Private. Residence, Woodbury, N. J.

Mustered in at Sea Girt, N. J., July 22, 1898, by Captain W. C. Butler U. S. A.

Tried by Summary Court September 28, 1898, vio. 32 A. W., absent two days; sentenced to forfeit $1.50. Fine and pay for time absent deducted on September pay rolls.

COMPANY H.

Tried by Summary Court November 18, 1898, vio. 32 A. W., absent seven days; sentenced to forfeit $7.00. Fine and pay for time absent deducted on November pay rolls.

Tried by Summary Court January 30, 1899, vio. 62 A. W., sentenced to be publicly reprimanded by Company Commander.

Sick in quarters August 23 to 25, September 27, 1898; March 4 to 8, 1899. All sickness in line of duty.

Vaccinated November 30, 1898, successful.

Due United States for clothing $0.76.

William S. Marcus, Corporal. Residence, Woodbury, N. J.

Tried by Summary Court August 26, 1898, vio. 33 A. W., sentenced to forfeit $4.00. Fine remitted by Regimental Commander.

Tried by Summary Court September 23, 1898, vio. 32 A. W., absent three days; sentenced to forfeit $4.00. Fine and pay for time absent deducted on September pay rolls.

Tried by Summary Court March 25, 1898, vio. 62 A. W., sentenced to be reduced to grade of Private soldier.

Confined in quarters August 16 to 17, 1898, released for trlal.

Confined in quarters February 16, and March 11, 1899, released without triel.

Sick in quarters Ssptember 12, 13, 1898; February 27, March 1 to 3, 1899, in line of duty.

Was not vaccinated,

Due United States for clothing $0.95.

James D. Marsh, Sergeant. Residence, Woodbury, N. J.

Enrolled as 1st Sergeant.

Reduced to grade of Duty Sergeant per Company Orders No. 3, October 12, 1898.

Absent on furlough October 29 to 31, per endorsement 1st Brigade 2nd Division 2nd Army Corps, October 25, 1898.

Absent on furlough December 16 to 17, 1898, per endorsement 1st Brigade, 2nd Division 2nd Army Corps.

Sick in quarters March 1 to 6, 1899, in line of duty.

Vaccinated November 30, 1898, successful.

Commutation of rations for period on furlough October 29 to 31, 1898, three days at 25 cents per day, due soldier, the same never having been paid.

Due soldier for clothing $7.11.

James H. Marsh, Private. Residence, Woodbury, N. J.

Tried by Summary Court November 18, 1898, vio. 32 A. W., absent seven days; sentenced to forfeit $3.50. Fine and pay for time absent deducted on November pay rolls.

Sick in quarters August 29, 1898; March 6 to 9, 1899. In regi-

mental hospital August 30 to September 2, 1898. All sickness in line of duty.

Was no vaccinated.

Due soldier for clothing $0.27.

George C. Martindale, 1st Sergeant. Residence, Woodbury, N. J.

Enrolled as Sergeant.

Appointed 1st Sergeant November 9, per Company Orders No. 5, dated November 18, 1898, vice Harry F. White, discharged.

Sick in quarters December 20 to 22, 1898; January 3 to February 2, 1899. In regimental hospital December 22, 1898, to January 2, 1899. In 2nd Division 2nd Army Corps hospital March 14 to —, 1899. All sickness in line of duty.

Vaccinated November 30, 1898, successful.

Due soldier for clothing $11.75.

Harry E. Melrose, Private. Residence, Woodbury, N. J.

Sick in quarters September 1, 3, 4, October 6, 7, December 22 to 24, 1898, and March 6 to 9, 1899. All sickness in line of duty.

Vaccinated November 30, 1898, successful.

Due soldier for clothing $7.04.

Samuel W. Merchant, Corporal. Residence, Woodbury, N. J.

Mustered in at Sea Girt, N. J., July 17, 1898, by Captain W. C. Buttler, U. S. A.

Tried by Summary Court September 28, 1898, vio. 32 A. W., absent two days; sentenced to forfeit $1.50. Fine and pay for time absent deducted on September pay rolls,

Sick in quarters September 20 to 21, October 17, 22 to 24. In 2nd Division 2nd Army Corps hospital October 25 to 27. In St. Luke's hospital, Lancaster, Pa., October 28 to November 8, 1898. All sickness in line of duty.

On sick furlough from November 9 to 30, 1898, from St. Luke's hospital, Lancaster, Pa., to go to his home, at expiration to return to his Company, per authority Major H. C. Peyton, Surgeon.

Was not vaccinated.

Discharged at Greenville, S. C., November 18, per authority telegraphic instructions from War Department and R. S. O. No. 74, dated November 20, 1898.

Discharge and final statements mailed to him at Woodbury, N. J. Service honest and faithful.

Preston P. Merrion, Jr., Corporal. Residence, Woodbury, N. J.

Sick in quarters January 18, 1899, in line of duty.

Vaccinated November 30, 1898, successful.

Due soldier for clothing $15.00.

Second Lieut. **RALPH M. MITCHELL,**
Company H.

COMPANY H.

Ralph M. Mitchell, 2nd Lieutenant. Residence, Camden, N. J.

Enrolled at Camden, N. J., July 7, 1898, as Sergeant Company "K" 4th N. J. V. I., by Captain C. S. Fries.

Discharged to accept promotion as 2nd Lieutenant Company "H" same Regiment, December 5, 1898.

Mustered in as 2nd Lieutenant Company "H," 4th N. J. V. I., December 6, 1898, at Camp Wetherill, Greenville, S. C.

Sick in quarters, December 17, 19, 20, 21, 25 and 26, 1898, in line of duty.

Walter R. Munyon, Private. Residence, Woodbury, N. J.

Tried by Summary Court September 23, 1898, vio. 32 A. W., absent three days; sentenced to forfeit $1.25. Fine and pay for time absent deducted on September pay rolls.

Tried by Summary Court November 18, 1898, vio. 32 A. W., absent seven days; sentenced to forfeit $6.00. Fine and pay for time absent deducted on November pay rolls.

Tried by Summary Court November 18, 1898, vio. 32 A. W., absent ten days; sentenced to forfeit $10.00. Fine and pay for time absent deducted on November pay rolls.

Tried by Summary Court February 18, 1899, vio. 62 A. W., sentenced to be reprimanded by Company Commander.

In charge of regimental guard November 18 to 27, per sentence of Summary Court of November 18, 1898.

In charge of regimental guard February 15, 1899

Sick in quarters March 8, 1899, in line of duty.

Was not vaccinated.

Due the United States for clothing $2.42.

Albert E. Myers, Private. Residence, Woodbury, N. J.

Tried by Summary Court November 3, 1898, vio. 32 A. W., absent six days; sentenced to forfeit $5.00. Fine and pay for time absent deducted on November pay rolls.

Tried by Summary Court August 17, 1898, vio. 33 A. W., sentenced to forfeit $1.00. Fine remitted by Regimental Commander.

In charge of regimental guard August 14 to 15, 1898, released for trial.

Sick in quarters October 12, 15 to 19, 1898; February 14. In regimental hospital February 1 to 16. In 2nd Division, 2nd Army Corps hospital February 17, 1899. All sickness in line of duty.

Vaccinated November 30, 1898, successful.

Due soldier for clothing $3.48.

Archie L. Newman, Private. Residence, Woodbury, N. J.

Tried by Summary Court November 17, 1898, vio. 32 A. W., absent seven days; sentenced to forfeit $3.50. Fine and pay for time absent deducted on November pay rolls.

COMPANY H.

Sick in quarters January 22, 1899, in line of duty.
Vaccinated November 30, 1898, successful.
Due soldier for clothing $0.92.

Rollan E. Packer, Private. Residence, Woodbury, N. J.

Sick in quarters November 30, 1898. In regimental hospital March 2 to 5. In 2nd Division 2nd Army Corps hospital February 8 to March 1, 1899. All sickness in line of duty.

Vaccinated November 30, 1898, successful.
Due soldier for clothing $10.13.

Louis C. Parker, Sergeant. Residence, Woodbury, N. J.

Enrolled as Corporal. Promoted Sergeant November 9, per R. G. O. No. 36, November 18, 1898.

Absent on furlough December 28, 1898, to January 1, 1899, per endorsement 1st Brigade, 2nd Division 2nd Army Corps.

Vaccinated November 30, 1898, successful.
Sick in quarters March 6 to 10, 1899, in line of duty.
Due soldier for clothing $11.11.

Thomas H. Parsons, Private. Residence, Woodbury, N. J.

Sick in quarters August 31 to September 2, November 2, 1898, in line of duty.

Vaccinated November 30, 1898, successful.
Due soldier for clothing $6.01.

Henry Peck, Private. Residence, Woodbury, N. J.

On special duty preparing camp at Greenville, S. C., November 2 to 15, per R. S. O. No. 51, dated October 31, 1898.

Sick in quarters September 5, 1898, in line of duty.
Vaccinated November 30, 1898, successful.
Due United States for clothing $3.42.

Edward Pierson, Corporal. Residence, Woodbury, N. J.

Vaccinated November 30, 1898, successful.
Due United States for clothing $0.16.

Henry H. Pine, Private. Residence, Woodbury, N. J.

Mustered in at Sea Girt, N. J., July 17, 1898, by Captain W. C. Buttler U. S. A.

Sick in quarters September 25 to 26, October 11 to 14, and December 19, 1898, in line of duty.

Was not vaccinated.
Due soldier for clothing $6.54.

Wilbert Reed, Company Cook. Residence, Woodbury, N. J.

Enrolled as Private. Promoted Corporal and Company Cook, March 9, per R. G. O. No. 16, dated March 9, 1899.

On special duty preparing camp at Greenville, S. C., November 2 to 15, per R. S. O. No. 51, dated October 31, 1898.

First Lieut. GEORGE G. RHODERICK,
Company H.

COMPANY H.

Vaccinated November 30, 1898, successful.

Due soldier for clothing $1.47.

John W. Reeves, Private. Residence, Woodbury, N. J.

Mustered in at Sea Girt, N. J., July 17, 1898, by Captain W. C. Buttler, U. S. A.

Tried by Summary Court September 23, 1898, vio. 32 A. W., absent four days; sentenced to forfeit $1.75. Fine and pay for time absent deducted on September pay rolls.

Tried by Summary Court September 25, 1898, vio. 62 A. W., sentenced to forfeit $2.00. Fine deducted on September pay rolls.

Tried by Summary Court January 28, 1899, vio. 62 A. W., sentenced to forfeit $3.00. Fine deducted on January pay rolls.

In charge of regimental guard December 27 to 28, 1898, released for trial.

Sick in quarters February 7, and 8 to 10, 1899, in line of duty.

Vaccinated November 30, 1898, successful.

Due soldier for clothing $6.84.

George G. Rhoderick, 1st Lieutenant. Residence, Jersey City, N. J.

Enrolled at Jersey City, N. J., July 2, 1898, by Colonel R. G. Smith.

Mustered in at Sea Girt, N. J., July 14, 1898, by Captain W. C. Buttler, U. S. A.

Originally mustered in with Company "D" 4th N. J. V. I., as 2nd Lieutenant.

Mustered out to accept promotion as 1st Lieutenant Company "H" same Regiment, December 5, 1898.

Mustered in as 1st Lieutenant Company "H," December 6, 1898, at Camp Wetherill, S. C.

Absent with leave from ———————— to ————————, per S. O. No. 119, 2nd Division 2nd Army Corps, dated October 26, 1898.

Sick in quarters from December 30 to 31, 1898, February 21 to 28, March 5 to 11. In 2nd Division 2nd Army Corps hospital, March 11 to 18, 1899.

John J. Sagirs, Private. Residence, Woodbury, N. J.

Mustered in at Sea Girt, N. J., July 17, 1898, by Captain W. C. Buttler, U. S. A.

Tried by Summary Court September 22, 1898, vio. 32 A. W., absent three days; sentenced to forfeit $4.50. Fine and pay for time absent deducted on September pay rolls.

Sick December 24 to 30, 1898, and March 4 to 8, 1899, in quarters. All sickness in line of duty.

Vaccinated November 30, 1898, successful.

Due United States for clothing $4.27.

COMPANY H.

Roy L. Sampson, Private. Residence, Woodbury, N. J.

Tried by Summary Court January 23, 1899, vio. 62 A. W., sentenced to be reprimanded by Company Commander.

In charge of regimental guard January 21, 1899, released for trial.

Sick in quarters August 25, 26, 29, November 25 to December 4, December 22 to 23, 1898, and January 15, 1899. All sickness in line of duty.

Vaccinated November 30, 1898, successful.

Due soldier for clothing $7.34.

Howard Scott, Musician. Residence, Woodbury, N. J.

Enrolled as Private. Appointed Musician October 31, per Company Orders No. 4, dated October 31, 1898.

Was not vaccinated,

Due soldier for clothing $2.13.

Wesley J. Seayrs, Private. Residence, Woodbury, N. J.

Sick in quarters September 4 and 5. In regimental hospital September 2 and 3, 1898, in line of duty.

Was not vaccinated.

Discharged at Greenville, S. C., December 29, 1898, per authority telegraphic instructions from War Department, dated December 29, and R. S. O. No. 100, dated December 31, 1898. Discharge and final statements furnished. Service honest and faithful.

Edward A. Senseman, Private. Residence, Woodbury, N. J.

Vaccinated November 30, 1898, successful.

Due soldier for clothing $8.33.

Charles W. Shivers, 1st Lieutenant.

See Company "M."

Samuel C. Simpson, Private. Residence, Woodbury, N. J.

Tried by Summary Court August 17, 1898, vio. 33 A. W., sentenced to forfeit $1.00. Fine remitted by Regimental Commander.

Tried by Summary Court November 18, 1898, vio. 32 A. W., absent ten days; sentenced to forfeit $7.00. Fine and pay for time absent deducted on November pay rolls.

Tried by Summary Court November 5, 1898, vio. 32 A. W., absent nine days; sentenced to forfeit $7.00. Fine and pay for time absent deducted on November pay rolls.

Sick in quarters October 10, 16, 19 to 25, November 16, 18, December 2, 4, 1898, and January 1, 1899, in line of duty.

Vaccinated November 30, 1898, successful.

Discharged at Greenville, S. C., January 1, 1899, per orders Commanding General 2nd Army Corps, dated December 28, 1898, on recommendation Chief Surgeon 2nd Army Corps, for physical disability and R. S. O. No. 1, dated January 1, 1899. Discharge and final statements furnished. Service honest and faithful.

COMPANY H.

George W. Smith, Private. Residence, Woodbury, N. J.

Tried by Summary Court January 23, 1899, vio. 62 A. W., sentenced to forfeit $3.00. Fine deducted on January pay rolls.

Tried by Summary Court February 18, 1899, vio. 62 A. W., sentenced to forfeit $3.00. Fine deducted on February pay rolls.

Tried by Summary Court March 2, 1898, vio. 62 A. W., sentenced to forfeit $2.00. Fine deducted on March pay rolls.

In charge of regimental guard February 28 to 29, 1899, released for trial.

Sick in quarter August 29, 1899, and March 6 to 8, 1899, in line of duty.

Vaccinated November 30, 1898, successful.

Due soldier for clothing $0.91.

William E. Smith, Musician. Residence, Woodbury, N. J.

Tried by Summary Court August 17, 1898, vio. 33 A. W., sentenced to forfeit $1.00. Fine remitted by Regimental Commander.

Sick in quarters September 17 to 21, 1898, in line of duty.

Discharged at Camp Meade, Pa., October 10, pursuant to telegraphic instructions from War Department, dated September 10, 1898. Discharge and final statements furnished. Service honest and faithful.

Harry Snitcher, Private. Residence, Woodbury, N. J.

Tried by Summary Court September 23, 1898, vio. 32 A. W., absent eight days; sentenced to forfeit $3.50. Fine and pay for time absent deducted on September pay rolls.

Tried by Summary Court November 27, 1898, vio. 32 A. W., absent eleven days; sentenced to forfeit $10.00. Fine and pay for time absent deducted on November pay rolls.

Tried by Summary Court January 23, 1899, vio. 33 A. W., sentenced to forfeit $1.00. Fine deducted on January pay rolls.

Sick in regimental hospital February 1 to 2; in 2nd Division 2nd Army Corps hospital February 3 to —, 1899. All sickness in line of duty.

Was not vaccinated.

Due soldier for clothing $3.75.

George B. Sparks, Corporal. Residence, Woodbury, N. J.

On furlough February 17 to 26, 1899, per endorsement 1st Brigade, 2nd Division 2nd Army Corps.

Transportation from Philadelphia, Pa., to Greenville, S. C., furnished by Major C. A. H. Macauley, Q. M. U. S. A., at Philadelphia, Pa., $18.20 to be deducted on this roll.

Vaccinated November 30, 1898, not successful.

Due United States for clothing $2.27.

Franklin P. Stone, Private. Residence, Woodbury, N. J.

Tried by Summary Court September 26, 1898, vio. 32 A. W., absent three days; sentenced to forfeit $3.00. Fine and pay for time

absent deducted on this roll.

In arrest by civil authorities at Woodbury, N. J., from September 26, 1898, to March 4, 1899, for bastardy. Tried and convicted of the offense. Pay for time absent deducted on this roll.

Sick in quarters March 7 to 8 and 11 to 13. In 2nd Division 2nd Army Corps hospital March 14 to 23, 1899. All sickness in line of duty.

Was not vaccinated.

Due United States for clothing $10.39.

Michael Sussegger, Private. Residence, Woodbury, N. J.

Mustered in at Sea Girt, N. J., July 17, 1898, by Captain W. C. Buttler, U. S. A.

Tried by Summary Court September 22, 1898, vio. 32 A. W., absent two days; sentenced to forfeit $2.50. Fine and pay for time absent deducted on September pay rolls.

Tried by Summary Court November 3, 1898, vio. 32 A. W., absent seven days; sentenced to forfeit $6.00. Fine and pay for time absent deducted on November pay rolls.

Sick in quarters October 10, 1898, in line of duty.

Vaccinated November 30, 1898, successful.

Due United States for clothing $1.40.

David M. Thompson, Private. Residence, Woodbury, N. J.

Tried by Summary Court September 23, 1898, vio. 32 A. W., absent two days; sentenced to forfeit $8.00. Fine and pay for time absent deducted on September pay rolls.

Tried by Summary Court November 18, 1898, vio. 32 A. W., absent seven days; sentenced to forfeit $7.00. Fine and pay for time absent deducted on November pay rolls.

Tried by Summary Court, January 16, 1899, vio. 62 A. W., sentenced to forfeit $2.00. Fine deducted on January pay rolls.

Tried by Summary Court January 23, 1899, vio. 62 A. W., sentenced to forfeit $2.00. Fine deducted on January pay rolls.

Tried by Summary Court March —, 1899, vio. 62 A. W., sentenced to forfeit $2.00. Fine to be deducted on this roll.

In charge of regimental guard September 23 to October 2, per sentence of Summary Court approved September 23, 1898.

In charge of regimental guard January 23 to 27, per sentence of Summary Court approved January 23, 1899.

Sick in quarters August 11, September 15, 16, October 7 to 10, December 7 to 15, 1898; February 25 to March 3, 1899, in line of duty.

Was not vaccinated.

Due United States for clothing $2.67.

John D. Thompson, Corporal. Residence, Woodbury, N. J.

Enrolled as Private. Promoted Corporal February 1, per R. G. O. No. 6, dated January 30, 1899.

COMPANY H.

On furlough October 17 to 22, 1898, per endorsement 1st Brigade 2nd Division 2nd Army Corps.

Sick in quarters November 9 to 10, December 23, 1898; February 20, 1899, in line of duty.

Vaccinated November 30, 1898, successful.

Due Soldier for clothing $9.72.

Richard Verner, Private. Residence, Woodbury, N. J.

Tried by Summary Court, September 2, 1898, vio. 32 A W., absent four days; sentenced to forfeit $3.50. Fine and pay for time absent deducted on September pay rolls.

Tried by Summary Court November 3, 1898, vio. 32 A. W., absent eight days; sentenced to forfeit $7.00. Fine and pay for time absent deducted on November pay rolls.

Sick in quarters August 31, September 7, 24, 26, October 10, 1898, in line of duty.

Vaccinated November 30, 1898, successful.

Due soldier for clothing $3.84.

Lawrence Voltz, Private. Residence, Woodbury, N. J.

Tried by Summary Court January 13, 1899, vio. 21 A. W., no punishment.

Sick in quarters December 13, 16, 19, 21, 27, 28, 1898; March 9 to 16, 1899. In regimental hospital December 17, 18 and 20, 1898. All sickness in line of duty.

Vaccinated November 30, 1898, successful.

Due soldier for clothing $5.98.

George F. Waterfield, Private. Residence, Woodbury, N. J.

Tried by Summary Court November 18, 1898, vio. 32 A. W., absent seven days; sentenced to forfeit $3.50. Fine and pay for time absent deducted on November pay rolls.

Vaccinated November 30, 1898, successful.

Due soldier for clothing $6.14.

Calvin E. Weatherby, Private. Residence. Woodbury, N. J.

Sick in quarters August 11, September 10, October 21, 1898; January 1 and February 18, 1899. in line of duty.

Vaccinated November 30, 1898, successful.

Discharged at Greenville S. C., for physical disability, March 6, per authority Commanding General 2nd Army Corps, dated February 28, on recommendation Chief Surgeon 2nd Army Corps, dated February 26, 1899. Discharge and final statements furnished. Service honest and faithful.

Due United States for arms and equipments $11.45.

Lewden R. Wentzell, Private. Residence, Woodbury, N J.

Mustered in at Sea Girt, N. J., July 17, 1898, by Captain W. C. Buttler U. S. A.

COMPANY H.

Tried by Summary Court August 17, 1898, vio. 62 A. W., sentenced to forfeit $10.00. Fine remitted by Regimental Commander.

Tried by Summary Court September 22, 1898. vio. 32 A. W., absent two days; sentenced to forfeit $3.00. Fine and pay for time absent deducted on September pay rolls.

Tried by Summary Court November 5, 1898, vio. 32 A. W., absent five days; sentenced to forfeit $6.00. Fine and pay for time absent deducted on November pay rolls.

Tried by Summary Court February 17, 1898, vio. 62 A. W., sentenced to forfeit $3.00. Fine deducted on February pay rolls.

In charge of regimental guard August 16, 1898, released for trial.

In charge of regimental guard September 24, 1898, released for trial.

Sick in quarters August 1 and 31, October 11 and 31, 1898, in line of duty. March 8 to 15, 1899, not in line of duty.

Vaccinated November 30, 1898, successful.

Due United States for clothing $I 16.

Edwin C. Whitall, Private. Residence, Woodbury, N. J.

Mustered in at Sea Girt, N. J., July 17, 1898, by Captain W. C. Buttler, U. S. A.

In charge of regimental guard December 19 and 20, 1898, released without trial.

Sick in quarters February 26 to March —, 1899, in line of duty.

Vaccinated November 30, 1898, successful.

Due soldier for clothing $8.44.

Harry F. White, 1st Sergeant.

See Company "C."

Samuel H. White, Corporal. Residence, Woodbury, N. J.

Sick in quarters September 9 to 10, December 22 to 25, 29 to 30, 1898; January 9 to 10, 1899.

Sick in regimental hospital December 26 to 28, 1898, in line of duty.

Vaccinated November 30, 1898, successful.

On furlough November 7 to 11, 1898, per endorsement 1st Brigade, 2nd Division 2nd Army Corps.

Due soldier for clothing $10.00.

Cutler Whitney, Private. Residence, Woodbury, N. J.

Mustered in at Sea Girt, N. J., July 17, 1898, by Captain W. C. Buttler, U. S. A.

Enrolled as Corporal. Reduced to grade of Private per sentence Summary Court, approved November 5, 1898.

Tried by Summary Court November 5, 1898, vio. 32 A. W., absent seven days; sentenced to forfeit $5.00 and to be reduced to grade of Private. Fine and pay for time absent deducted on November pay rolls.

COMPANY H.

On furlough from December 30, 1898, to January 8, 1899, per endorsement 1st Brigade, 2nd Division 2nd Army Corps.

Detailed to daily duty to Q. M. Department per R. S. O. No. 92, dated December 12, 1898.

Sick in quarters November 29 to December 2, 1899, in line of duty.

Vaccinated November 30, 1898, successful.

Due soldier for clothing $9.47.

Charles G. Wignall, Jr., Private. Residence, Woodbury, N. J.

Mustered in at Sea Girt, N. J., July 17, 1898, by Captain W. C. Buttler, U. S. A.

On furlough December 23, 1898, to January 1, 1899, per endorsement 1st Brigade, 2nd Division 2nd Amy Corps.

Sick in quarters August 26, September 1, 15 and 17, 1898, in line of duty.

Vaccinated November 30, 1898, successful.

Due soldier for clothing $2.24.

Robert F. Williams, Private. Residence, Woodbury, N. J.

Mustered in at Sea Girt, N. J., July 17, 1898, by Captain W. C. Buttler, U. S. A.

Tried by Summary Court August 17, 1898, vio. 62 A. W., sentenced to forfeit $6.00. Fine remitted by Regimental Commander.

Tried by Summary Court, November 17, 1898, vio. 32 A. W., absent seven days; sentenced to forfeit $5.00. Fine and pay for time absent deducted on November pay rolls.

Tried by Summary Court November 3, 1898, vio. 32 A. W. absent six days; sentenced to forfeit $6.00. Fine and pay for time absent deducted on November pay rolls.

Vaccinated November 30, 1898, successful.

Due United States for clothing $4.38.

John E. Wilson, Private. Residence, Orange, N. J.

Enrolled at Orange, N. J., June 29, 1898, by Captain Murphy.

Mustered in at Sea Girt N. J., June 29, 1898, by Captain W. C. Buttler, U. S. A,

Transferred to Company from Company "H" 2nd N. J. V. I., October 8, per R. S. O. No. 40, dated October 11, 1898.

Tried by Summary Court February 18, 1898, vio. 32 A. W., absent sick; no punishment.

On special duty preparing camp at Greenville, S. C., November 2 to 15, per R. S. O. No. 51, dated October 31, 1898.

Was not vaccinated, having had varioloid.

Promoted Corporal per R. G O. March 26, 1899.

Due soldier for clothing $14.06.

COMPANY H.

William H. Wise, Private. Residence, Woodbury, N. J.

Mustered in at Sea Girt, N. J., July 17, 1898, by Captain W. C. Buttler, U. S. A.

Sick in quarters December 23, 1898, in line of duty.

Vaccinated November 30, 1898, successful.

Due soldier for clothing $9.58.

Albert L. Younghams, Private. Residence, Woodbury, N. J.

Sick in quarters November 4, 1898, and March 6 to 8, 1899, in line of duty.

Vaccinated November 30, 1898, successful.

Due United States for clothing $0.92.

INDEX.

	Page.
Adams, P. W	1
Astarita, E	1
Bahr, A. H	1
Blauvelt, C. E	1
Borton, J. E	1
Boyd, G. M. Jr	2
Brister, W. B	2
Bryant, E. H	2
Burke, R. F	2
Burnell, M. J	3
Burns, C. J	3
Burton, A. G	3
Carey, W. F	3
Chandless, E	4
Christie, A. L	4
Clarkson, F	4
Cody, J. J	5
Coghan, P	5
Cole, F. H	5
Comstock, H. J	5
Corcoran, A. J	6
Cornell, S. H	6
Coyne, J. J	6
Covert, W. E	6
Cranston, H. A	7
Crawford, G. O	7
Crook, E	7
Cunningham, T	7
Curtis, H. A	8
Dahl, A. A	8
De Ronde, W. S	8
Dougherty, W. A	9
Durkee, J	9
Ebel, H. F	9
Egan, P. J	9
Ely, H. A	10
Flannery, P. T	10
Frazer, J. W	11
Golden, C. E	11
Harris, M	11
Hart, C. E	12
Hazlett, A. W	12
Heslin, T. F	12
Hogan, P. J	13
James, J. W	13
Kaiser, W. F	13
Kelcher F. J	13
Kotz, F. H	14
Lawson, A. S	14
Lebbert, O. A	14
Lick, W. F	14
Lovejoy, S. E	15
Luebbers, W. C	15
McCabe, J. F	15
McDonald, A. J	16
MacDonald, J. E	16
McGivney, J	16
March, W. G	17
Manvel, F. R	17
Meisner, H. C	17
Meiss, A	17
Miller, J	18
Miller, R	18
Mitchell, M. M	18
Morris, I	18
Mosher, H	19
Mott, H. F	19
Mountain, M. J	19
Murphy, J. J	20
Murphy, J. L	20
Mussehl, W	20
Nugent, J. F	21
Odenwalder, J	21
O'Brien J. E	21
Pansing, F., Jr	22
Patterson, W. A	22
Phin, A. M	22
Pope, T. J	22
Pote, A. B	23
Preston, R	23
Quelch, H. C. M	23
Reynolds, M. T	23
Riley, J. J	23
Roake, J. W	23
Rommell, D. E	24
Rose, T. M	24

Page.

Scanlon, F. J..... 24
Schade, R. F..... 25
Schermerhorn, W..... 25
Schmeiser, H..... 25
Schlitt, H..... 25
Schrader, C. F..... 25
Scott, R. W. F..... 26
Sexton, J..... 26
Shandley, T. J..... 26
Shannon, T. J..... 27
Shoppe, W. A..... 27
Sloan, W. N..... 27
Smith J. F..... 27
Sorenson, A. T. F..... 27
Sparks, W. W..... 27
Sullivan, J. J..... 28
Stirratt,, D. R..... 28
Teommey, G. H., Jr..... 28
Tuttle, E. C..... 28

Page,

Van Pelt, C. S..... 29
Van Slyke, J. O..... 29
Van Slyke, W. N..... 29
Van Zee, A. W..... 29
Vilade, E. H..... 29
Walsh, J. J..... 29
Ward, J. L..... 30
Warnock, T..... 30
Watts, L. H..... 30
Weipert, A..... 30
Weiser, C..... 30
Wheeler, G. E..... 31
Wheelihan, F. X..... 31
White, F..... 31
Wolf, T. W..... 32
Wogan, C. J..... 32
Zellman, J..... 33

COMPANY I.

DISCHARGED UPON MUSTER OUT—April 6, 1899.

Captain A. L, Christie.
1st Lieut, F. H. Cole.
2d Lieut. H. A. Ely.
1st Sergt. A. W. Van Zee.
Q. M. Sergt. S. H. Cornell.
Sergeant R. Preston.
" W. Mussehl.
" W. F. Kaiser, Jr.
" G. H. Teommey, Jr.
Corporal A. S. Lawson.
" W. W. Shoppe.
" A. W. Hazlett.
" H. C. M. Quelch.
" F. Pansing, Jr.
" E. Chandless.
" H. F. Mott,
" P. Coghan.
" W. Carey.
" T. F. Cunningham.
" A. Meiss.
" E. C. Tuttle.
Lance Corp. M. W. Schermerhorn.
Musician M. J. Burnell.
" D. A. Stirratt.
Co. Cook J. W. Frazer.
Artificer W. N. Sloan.
Wagoner T. J. Shandley.
Private Astarita, E.
" Burns, C. J.
" Boyd, G. M. Jr.
" Burke, R. F.
" Borten, J. E.
" Cranston, H. A.
" Curtis, H. A.
" Clarkson, F.
" Crook, E.
" Cody, J. J.
" Coyne, J. J.
" Durkee, J.
" Dahl, A. A.
" Dougherty, W. A.
" Ebel, H. F.
Private Egan, P. J.
" Flannery, P. T.
" Harris, M.
" Heslin, T. F.
" Hogan, P. J.
" Hart, C. E.
" James, J. W.
" Lick, W. F.
" Luebbers, W. C.
" Lebbert, O. A.
" Murphy, J. L.
" Murphy, J. J.
" Manvel, F. R.
" Miller, J.
" McGivney, J.
" MacDonald, J. E.
" McDonald, A. J.
" Mountain, M. J.
" Meisner, H. C.
" March, W. G.
" Morris, I.
" Mosher, H.
" O'Brien, J. E.
" Pope, T. J.
" Phin, A. M.
" Rose, T. M.
" Rommell, D. E.
" Schade, R. F.
" Schmeiser, H.
" Schlitt, H.
" Scanlon, F. J.
" Sexton, J.
" Scott, R. W. F.
" Van Pelt, C. S.
" Wolf, T. W.
" Walsh, J. I.
" White, F.
" Weipert, A.
" Weiser, C.
" Zellman, J.

Total, 82.

COMPANY I.

Discharged by Order:

1. Corporal Walter S. De Ronde, September 22, 1898.
2. " James F. Smith, September 13, 1898.
3. Private Marcy M. Mitchell, September 13, 1898.
4. Musician P. W. Adams, September 30, 1898.
5. Private A. T. F. Sorenson, September 30, 1898.
6. Sergeant Chas. E. Blauvelt, September 30, 1898.
7. Quartermaster Sergeant Geo. E. Wheeler, October 8, 1898.
8. Sergeant Thos. J. Shannon, October 8, 1898.
9. Corporal J. Lawrence Ward, October 8, 1898.
10. Private James F. McCabe, October 8, 1898.
11. " F. X. Wheelihan, October 8, 1898.
12. " Horace J. Comstock, October 10, 1898.
13. " Thomas Warnock, October 10, 1898.
14. Wagoner James W. Roake, October 10, 1898.
15. Corporal H. Bahr, October 10, 1898.
16. Private Charles E. Golden, October 10, 1898.
17. " Raymond Miller, October 10, 1898.
18. " W. A. Patterson, October 10, 1898.
19. Corporal Frank J. Kelaher, October 11, 1898.
20. " John F. Nugent, October 29, 1898.
21. " John O. Van Slyke, October 29, 1898.
22. Private Andrew J. Corcoran, October 29, 1898.
23. " John J. Sullivan, October 29, 1898.
24. " Alfred B. Pote, October 29, 1898.
25. " Wm. N. Van Slyke, October 29, 1898.
26. " Chas. F. Schrader, November 29, 1898.
27. " Jacob Odenwalder, December 7, 1898.
28. " Frank H. Kotz, December 16, 1898.
29. " Chris. J. Wogan, January 25, 1899.

Discharged by Order to Accept Promotion:

1. 1st Sergeant Wm. W. Sparks, November 9, 1898.
2. Corporal Harry A. Ely, March 3, 1899.
3. 2nd Lieutenant Wm. B. Brister, March 3, 1899.

Discharged for Physical Disability:

1. Private William E. Covert, January 26, 1899.
2. Corporal Augustus G. Burton, January 24, 1899.
3. Private Lewis H. Watts, January 24, 1899.

COMPANY I.

TRANSFERRED:

1. Corporal Harry A. Ely, July 25, 1898.
2. Private George O. Crawford, July 25, 1898.
3. " James J. Riley, July 25, 1898.
4. " Edwin H. Vilade, July 25, 1898.
5. Corporal Samuel E. Lovejoy, January 3, 1899.

DESERTED:

1. Private Ellis H. Bryant, November 9, 1898.
2. " Michael T. Reynolds, December 29, 1898.

COMPANY I.

FOURTH NEW JERSEY VOLUNTEER INFANTRY.

SPANISH-AMERICAN WAR.

The members of Company I, Fourth New Jersey Volunteer Infantry, were enrolled at Jersey City, N. J., July 2, 1898, for two years, by Captain A. La Rue Christie, Company I, Fourth Regiment, National Guard of New Jersey.

The Company was mustered in the United States service at Sea Girt, N. J., July 14, 1898, by Captain William C. Buttler, Third Infantry U. S. A.

Mustered out of the United States service at Camp Wetherill, Greenville, S. C., April 6, 1898, by Captain George K. McGunnegle, Fifteenth Infantry, U. S. A.

Any variation from the above will be shown on individual records.

COMPANY I.

Phillip W. Adams, Musician. Residence, Jersey City, N. J.

Enrolled as a private, mustered in as a musician.

Discharged September 30, 1898, by authority S. O. No. 228 A. G. O. Headquarters Army, dated September 27, 1898. Discharge and final statements furnished.

Last paid August 31, 1898, by Major Varney.

Due soldier for clothing, $7.14.

Clothing issued to him by the State $21.20.

Edward Astarita, Private. Residence, Jersey City, N. J.

Mustered in Company "C" July 18, 1898, at Sea Girt, N. J., by Captain W. C. Buttler, U. S. A.

Transferred from Company "C" July 25, 1898, per R. O. No. 5, headquarters 4th, N. J. V. I., dated July 25, 1898.

Vaccinated December 15, 1898, successful.

Sick December 21 to 24, 1898, in line of duty. February 10 and 20 to 24, 1899, not in line of duty. March 1 to 3, 1899, in line of duty.

Clothing issued to him by the State $20.80.

August H. Bahr, Corporal. Residence, Bayonne, N. J.

Enrolled as Private, mustered in as Corporal.

Discharged October 10, 1898, per telegraphic instructions, War Department, dated October 8, 1898. Discharge and final statements furnished.

Last paid August 31, 1898, by Major Varney.

Due soldier for clothing, $8.20.

Clothing issued to him by the State $21.20.

Charles E. Blauvelt, Sergeant. Residence, Jersey City, N. J.

Enrolled as a Private, mustered in as Sergeant.

Sick in Regimental hospital August 3 and 4, 1898, in line of duty.

Discharged September 30, 1898, per S. O. No. 228, Headquarters Army, Dated September 27, 1898. Discharge and final statements furnished.

Last paid August 31, 1898, by Major Varney.

Due soldier for clothing, $4.44.

Clothing issued to him by the State $21.03.

John E. Borton, Private. Residence, Newark, N. J.

Enrolled June 11, 1898, at Newark, N. J., by Lieutenant C. Albert Gasser.

Mustered in June 11, 1898, at Sea Girt, N. J., by Captain W. C. Buttler, U. S. A.

Transferred October 7, 1898, from Company "I" 1st N. J. V. I., per telegraphic instructions A. G. O., dated September 10, 1898.

Furlough eight days from September 4, 1898. On verbal furlough from September 26 to October 8 inclusive, at Sea Girt, N. J., per telegraphic instructions War Department, dated September 10, 1898.

COMPANY I.

Due soldier for commutation of rations $3.25 while on verbal furlough pending transfer from 1st N. J. V. I. to 4th N. J. V. I., per telegraphic instructions War Department, dated September 10, 1898.

George M. Boyd, Jr., Private. Residence, Jersey City, N. J.

Tried by Summary Court, via. 32 A. W., absent September 12 to 18 inclusive; sentenced to forfeit $5.00. Fine and pay for time absent deducted on September pay rolls.

Tried by Summary Court, vio. 32 A. W., absent October 31 to November 5, 1898, inclusive; sentenced to forfeit $3.00. Fine and pay for time absent deducted on November pay rolls.

Tried by Summary Court, vio. 32 A. W., absent from check and retreat roll calls, December 6; sentenced to forfeit $2.00. Fine deducted on December pay roll.

Sick August 12 and 14, March 3 to , inclusive, in line of duty. January 21 and 22, 27, 28, not in line of duty.

Sick in Regimental Hospital December 26, 1898, returned to duty December 29, 1898.

Vaccinated December 15, 1898, successful.

Clothing issued to him by the State $20.80.

William B. Brister, Second Lieutenant. Residence, Jersey City, N. J.

Enrolled June 30, 1898, at Jersey City, N. J., by Colonel R. G. Smith.

See Company "M."

Ellis H. Bryant, Private. Residence, Jersey City, N. J.

Left his Company October 28, 1898, dropped from the rolls as a deserter November 9, 1898.

Last paid September 30, 1898, by Major Arnold.

Due the United States for clothing, $26.46.

Richard F. Burke, Private. Residence, Jersey City, N. J.

Tried by Summary Court, vio. 32 and 33 A. W., absent August 17 to 18 inclusive; sentenced to forfeit $8.00 Fine remitted by Commanding Officer, pay for time absent deducted on August pay rolls.

Tried by Summary Court, vio. 32 A. W., absent September 15 to 18 inclusive; sentenced to forfeit $4.00. Fine and pay for time absent deducted from September pay rolls.

Sick August 31 to September 2, 1898, in line of duty. December 10 to 18 in line of duty. February 18 to 26, not in line of duty.

Tried by Summary Court, vio. 32 A. W., absent from October 26 to November 2, 1898; sentenced to forfeit $7.00. Fine and pay for time absent deducted on November pay rolls.

In Division Hospital February 27, returned to quarters February 27, 1899.

Vaccinated December 15, 1898, successful.

Clothing issued to him by the State $20.80.

COMPANY I.

Michael J. Burnell, Musician Residence, Jersey City, N. J.

Vaccinated December 15, 1898, successful.

Clothing issued to him by the State $20.80.

Cornelius J. Burns, Private. Residence, Jersey City, N. J.

Tried by Summary Court, vio. 32 A. W., absent September 27 and 28 inclusive; sentenced to forfeit $3.00. Fine and pay for time absent deducted on October pay roll.

Tried by Summary Court, vio. 32 A. W., absent twenty-three hours August 25, 1898; sentenced to forfeit $3.00. Fine remitted by Commanding Officer, pay for time absent deducted on August pay rolls.

Tried by Summary Court, vio. 33 A. W., absent from reveille roll call November 21, 1898; sentenced to forfeit $1.00. Fine deducted on November pay rolls.

Tried by Summary Court, vio. 32 A. W., absent from 10 A. M. January 19, to 10 A. M. January 20, 1899; sentenced to forfeit $4.00. Fine deducted on January pay rolls.

Sick February 20 and 24 to March 8, 1899, not in line of duty.

Vaccinated December 15, 1898, successful.

Clothing issued to him by the State $20.80.

Augustus G. Burton, Corporal. Residence, Bayonne, N. J.

Appointed Corporal from Private October 21, 1898, per G. O. No. 25, Headquarters 4th N. J. V. I., dated October 21, 1898.

Sick in Regimental Hospital November 8, in Division Hospital November 8, in General Hospital November 9, 1898.

Discharged January 24, 1899, per telegraphic instructions, H. Q. A., for physical disability. Discharge and final statements furnished.

Last paid September 30, 1898, by Major Arnold.

Due soldier for clothing $9.41.

Clothing issued to him by the State $20.80.

William F. Carey. Corporal. Residence, Jersey City, N. J.

Appointed Corporal from Private per G. O. No. 38, Headquarters 4th N. J. V. I., dated November 30, appointment to date from November 9, 1898.

Tried by Summary Court, vio. 32 A W., absent eight and one-half hours September 6, 1898; sentenced to forfeit $1.00, September 8 inclusive, deducted on September pay rolls.

Tried by Summary Court, vio. 32 A. W., absent September 17 to 21, 1898, inclusive; sentenced to forfeit $4.50. Fine and pay for time absent deducted on September pay rolls.

Tried by Summary Court, vio. 33 A. W., absent from reveille roll call November 21, 1898; sentenced to forfeit $1.00. Fine deducted on November pay rolls.

Sick February 2 and 3, February 15 to 19, in line of duty. In Regimental Hospital February 16 to 18, 1899.

Captain A. La RUE CHRISTIE,

Company I.

COMPANY I.

Vaccinated December 15, 1898, successful.

Clothing issued to him by the State $20.80.

Edward Chandless, Corporal. Residence, Jersey City, N. J.

Appointed Corporal from Private per G. O. No. 25, Headquarters 4th N. J. V. I., dated October 21, 1898.

Tried by Summary Court, vio. 32 A. W., absent September 16 to 20 inclusive; sentenced to forfeit $4.00. Fine and pay for time absent deducted on September pay roll,

Tried by Summary Court, vio. 33 A. W., absent from check roll call December 5, 1898; sentenced to forfeit $1.00. Fine deducted on December pay roll.

Vaccinated December 15, 1898, successful.

Clothing issued to him by the State $20.80.

A. La Rue Christie, Captain. Residence, Jersey City, N. J.

Enrolled June 30, 1898, at Jersey City, N. J., by Colonel R. G. Smith.

Absent with leave from October 24 to 30 inclusive, at Camp Meade, Pa., per S. O. No. 113, Headquarters Second Division Second Army Corps, Camp Meade, Pa., dated October 20, 1898.

In arrest November 2, 1898. Restored to duty November 3, 1898.

Sick in quarters from December 15 to 22 inclusive, in line of duty.

Frank Clarkson, Private. Residence, Jersey City, N. J.

Tried by Summary Court August 19, vio. 32 and 33 A. W. absent August 17 to 19 inclusive, sentenced to forfeit $8.00. Fine remitted by Commanding Officer. Pay for time absent deducted on August pay rolls.

Tried by Summary Court vio. 32 A. W. absent September 7 to 10 inclusive; sentenced to forfeit $6.00. Fine and pay for time absent deducted on September pay roll.

Tried by Summary Court September 13, 1898, vio. 40 A. W., sentenced to forfeit $2.00. Fine deducted on September pay rolls.

Tried by Summary Court November 10, vio. 32 A. W., absent November 3 to 8 inclusive; sentenced to forfeit $12.00. Fine and pay for time absent deducted on November pay rolls.

Tried by Summry Court November 24, vio. 33 A. W., sentenced to forfeit $1.00. Fine deducted on November pay rolls.

Tried by Summary Court December 8, 1898, vio. 33 A. W., sentenced to forfeit $1.00. Fine deducted on December pay rolls.

Tried by Summary Court January 23, 1899, vio. 32 A. W., absent January 19 to 22 inclusive, sentenced to be confined on bread and water for five days. In confinement January 24 to 27 1899.

Sick in quarters December 12 to 17, 1898, inclusive in line of duty.

Sick in quarters February 25 to , 1899, not in line of duty. February 21 and 22 not in line of duty. Sick in Regimental Hospital February 22 to 25 inclusive not in line of duty.

COMPANY I.

Vaccinated December 15, 1898, successful.

Clothing issued to him by the State $20. 80.

John J. Cody, Private. Residence, Jersey City, N. J.

Tried by Summary Court September 8, 1898, vio. A. W., absent September 3 to 6, 1898, inclusive; sentenced to forfeit $8.00. Fine and pay for time absent deducted on September pay rolls.

Tried by Summary Court September 23, 1898, vio. 32 A. W., absent September 16 to 21 inclusive; sentenced to forfeit $5.00. Fine and pay for time absent deducted on September pay rolls.

Tried by Summary Court December 8, 1898, vio 33 A. W., sentenced to forfeit $2 00. Fine deducted on December pay rolls.

Tried by Summary Court January 5. 1899 vio. 62 A. W., sentenced to forfeit $2.00. Fine deducted on January pay rolls.

Vaccinated December 15, 1898, not successful.

Sick in quarters March 1, 5, 11, 1899, not in line of duty.

Clothing issued to him by the State $20.80.

Patrick Coghan, Corporal. Residence, Jersey City, N. J.

Appointed Corporal from Private per G. O. No. 38, Headquarters 4th N. J. V. I. dated November 30, 1898, appointment to date from November 9, 1898.

Sick September 15, 1898, in line of duty.

Vaccinated December 15, 1898, successful.

Clothing issued to him by the State $20.80.

Frank H. Cole, First Lieutenant. Residence, Jersey City, N. J.

Enrolled June 30, 1898, at Jersey City, N. J.

On special duty from November 1 to 15, 1898, inclusive, with advance detail at Greenville, S. C., per S. O. No. 51, Headquarters 4th N. J. V. I., dated October 31, 1898.

Absent with leave from November 28 to December 4, 1898, inclusive, at Camp Wetherill, S. C., per S. O. No. 145, Headquarters Second Division, Second Army Corps, dated Camp Wetherill, Greenville, S. C., November 24, 1898.

On special duty at office of Chief Engineer Second Division, Second Army Corps, per S. O. No. 17, (?) Headquarters Second Division, Second Army Corps dated January 29, 1899.

Relieved from special duty at office of Chief Engineer Second Division, Second Army Corps, and assigned for special puty to Chief Ordnance Officer Second Division, Second Army Corps, per S. O. No. 55, Headquarters Second Division, Second Army Corps, dated March 1, 1899.

Horace J. Comstock, Private. Residence, Jersey City, N. J.

Tried by Summary Court, August 19, 1898, vio. 32 A. W., absent August 17 to 18, 1898, inclusive; sentenced to forfeit $8.00. Fine remitted by Commanding Officer, pay for time absent deducted on August pay rolls.

First Lieut. FRANK H. COLE,
Company I.

COMPANY I.

Tried by Summary Court September 22, 1898, vio. 32 A. W., absent September 14 to 20, 1898, inclusive; sentenced to forfeit $10.00. Fine and pay for time absent deducted on September pay rolls.

Discharged at Camp Meade, Pa., October 10, 1898, per telegraphic instructions, War Department, dated September 10,1898. Discharge and final statements furnished.

Last paid August 31, 1898, by Major Varney.

Due soldier for clothing $4.34.

Clothing issued to him by the State $20.80.

Andrew J. Corcoran, Private. Residence, Jersey City, N. J.

Tried by Summary Court September 23, 1898, vio. 32 A. W., absent September 17 to 21, 1898, inclusive; sentenced to forfeit $4.00. Fine and pay for time absent deducted on September pay rolls.

Discharged at Camp Meade, Pa., October 29, 1898, per telegraphic instructions, War Department, dated October 27, 1898. Discharge and final statements furnished.

Last paid September 30, 1898, by Major Arnold.

Due the United States for clothing, $15.19.

Clothing issued to him by the State $20.80.

Stephen H. Cornell, Quartermaster Sergeant. Residence, Jersey City, N. J.

Enrolled as Private. Mustered in as Corporal. Appointed Sergeant per Regimental Orders No. 25, Headquarters 4th N. J. V. I., dated October 21, 1898. Appointed Quartermaster Sergeant per R. O. No. 38, Headquarters 4th N. J. V. I., dated November 30, 1898, appointment to date from November 9, 1898.

Sick August 8, September 2, December 28, 1898, in line of duty. March 1 to 3, 1899, not in line of duty.

Vaccinated December 15, 1898, successful.

Clothing issued to him by the State $20.80.

John J. Coyne, Private. Residence, Jersey City, N. J.

Sick in quarters January 11, 1899, in line of duty.

On special duty with advance detail at Greenville, S. C., from November 1 to 15 inclusive.

Tried by Summary Court August 23, 1898, vio. 32. A. W., absent August 20, 1898; sentenced to forfeit $4.00. Fine remitted by Commanding Officer, pay for time absent deducted on August pay rolls.

Tried by Summary Court December 10, 1898, vio. 32 A. W., absent December 10, 1898; sentenced to forfeit $2.00, Fine and pay for time absent deducted on December pay rolls.

Vaccinated December 15, 1898, successful.

Clothing issued to him by the State $20 80.

William E. Covert, Private. Residence, Bayonne, N. J.

Sick in Regimental Hospital December 20 to 23, 1898.

Sick in Division Hospital December 23, 1898, to January 26, 1899.

Discharged January 26, 1899, pursuant to orders Commanding General Second Army Corps, per S. O. No. 17, Headquarters 4th N. J. V. I., for physical disability. Discharge and final statements furnished.

Last paid November 30, 1898, by Major May.

Due soldier for clothing $4.06.

Clothing issued to him by the State $20.80.

Herbert A. Cranston, Private. Residence, Bayonne, N. J.

Vaccinated December 15, 1898, successsful.

Tried by Summary Court September 22, 1898, vio. 32 A. W., absent from September 13 to 19, 1898, inclusive; sentenced to forfeit $5.00. Fine and pay for time absent deducted on September pay rolls.

Tried by Summary Court November 8, 1898, vio. 32 A. W., absent October 31 to November 4, 1898, inclusive, sentenced to forfeit $4.00. Fine and pay for time absent deducted on November pay rolls.

Tried by General Court Martial, vio. 62 A. W., found guilty and sentenced to be confined at hard labor for ten days and to forfeit $10 00, per S. O. No. 144, Headquarters Second Division Second Army Corps, dated Camp Wetherill, Greenville, S. C., November 23, 1898. Fine deducted on November pay rolls, and in confinement November 23 to December 3, 1898, inclusive.

Clothing issued to him by the State $20.80.

George O. Crawford, Private.

See Company "C."

Ernest Crook, Private. Residence, Jersey City, N. J.

Tried by Summary Court September 29, 1898, vio. 32 A. W., absent September to 24, 1898, sentenced to forfeit $1.00. Fine and pay for time absent deducted on September pay rolls.

Tried by Summary Court December 8, 1898, vio. 33 A. W., sentenced to forfeit $2.00. Fine deducted on December pay rolls.

Tried by Summary Court February 4, 1899, vio. 62 A. W., sentenced to forfeit $1.00. Fine deducted on February pay rolls.

Vaccinated December 15, 1898, not successful.

Sick in quarters September 20, 1898, and March 2 to 6, 1899, in line of duty.

Clothing issued to him by the State $20.80.

Thomas Cunningham, Corporal. Residence, Jersey City, N. J.

Appointed Corporal from Prtvate per G. O. No. 4, Headquarters 4th N, J. V. I., dated January 22, 1899.

Tried by Summary Court, vio. 32 A. W., absent from September 9 to 11, 1898, inclusive; sentenced to forfeit $4.00. Fine and pay for time absent deducted on September pay rolls.

Tried by Summary Court, vio. 32 A. W., absent August 17 to 18, 1898, inclusive; sentenced to forfeit $2.00. Pay for time absent deducted

on August pay rolls, fine remitted by Commanding Officer.

Tried by Summary Court, vio. 32 A. W., absent November 1 to 9, 1898, inclusive; sentenced to forfeit $12.50. Fine and pay for time absent deducted on November pay rolls.

Tried by Summary Court, vio. 32 A. W., absent one hour and arrested by provost guard December 19, 1898; sentenced to forfeit $2.00. Fine deducted on December pay rolls.

Sick December 29 and 30, 1898; January 24, February 6, 1899, in line of duty.

Vaccinated December 15, 1898, not successful.

Clothing issued to him by the State $20.80.

Hugh A. Curtis, Private. Residence, Jersey City, N. J.

Vaccinated December 15, 1898, successful.

Sick in quarters from March 2 to 4, 1899, inclusive, in line of duty.

Clothing issued to him by the State $20,80.

Albert A. Dahl, Private. Residence, Jersey City, N. J.

Enrolled July 2, 1898, at Jersey City, N. J., by Captain C. H. Springsted.

Transferred from Company "C" July 25, 1898, per R. O. No. 5, Headquarters 4th N. J. V. I., dated July 25, 1898.

Tried by Summary Court September 23, 1898, vio. 32 A. W., absent September 12 to 19, 1898, inclusive; sentenced to forfeit $4.00. Fine and pay for time absent deducted on September pay rolls.

Tried by Summary Court August 19, 1898, vio. 32 A. W., absent from August 16 to 18, 1898; sentenced to forfeit $8.00. Fine remitted by Commanding Officer, pay for time absent deducted from August pay rolls.

Tried by Summary Court November 18, 1898, vio. 32 A. W., absent from November 3 to 11, 1898, inclusive; sentenced to forfeit $10.00. Fine and pay for time absent deducted on November pay rolls.

Tried by Summary Court December 8, 1898, vio. 33 A. W., absent from afternoon inspection and retreat roll call; sentenced to forfeit $3.00. Fine deducted on December pay roll.

Vaccinated December 15, 1898, successful.

Clothing issued to him by the State $20.80.

Walter S. De Ronde, Corporal. Residence, Jersey City, N. J.

Enrolled as a Private, mustered in as a Corporal.

Discharged September 22, 1898, per telegraphic instructions, War Department, dated September 10, 1898. Discharge and final statements furnished.

Absent on special duty as provost guard at Jersey City, N. J., per S. O. No. 14, Headquarters 4th N. J. V. I., dated August 18, 1898. Returned to duty August 21, 1898.

Last paid August 31, 1898, by Major Varney.

Due soldier for clothing $1.52.

Clothing issued to him by the State $21.20.

COMPANY I.

William A. Dougherty, Private. Residence, Newark, N. J.

Enrolled April 27, 1898, at Newark, N. J., by Captain Buttle.

Mustered in May 2, 1898, at Sea Girt, N. J., by Captain W. C. Buttler, U. S. A.

Transferred to Company from Company "G" 1st Regiment N. J. V. I., per telegraphic instructions A. G. O. dated September 10, 1898. Joined Company at Camp Meade, Pa., October 11, 1898.

Tried by Summary Court August 19, 1898, vio. 32 A. W., absent August 10 to 18 inclusive; sentenced to forfeit $8.00. Fine and pay for time absent deducted on August pay rolls. (?)

Tried by Summary Court December 8, 1898, vio. 33 A. W., absent from reveille roll call; sentenced to forfeit $1.00. Fine deducted on December pay rolls.

Sick in quarters December 23 to 24 inclusive, in line of duty. Sick in Regimental Hospital December 24 to 27, in line of duty.

John Durkee, Private. Residence, Jersey City, N. J.

Vaccinated December 15, 1898, successful.

Tried by Summary Court September 23, 1898, vio. 32 A. W., absent from September 16 to 20 inclusive; sentenced to forfeit $4.00 Fine and pay for time absent deducted on September pay rolls.

Tried by Summary Court November 18, 1898, vio. A. 32 W., absent from November 3 to 9 inclusive, sentenced to forfeit $7.00. Fine and pay for time absent deducted on November pay rolls.

Clothing issued to him by the State $15.80.

Henry F. Ebel, Private. Residence, Jersey City, N. J.

Tried by Summary Court December 8, 1898, vio. 33 A. W.; sentenced to forfeit $1.00 Fine deducted on December pay rolls.

Vaccinated December 15, 1898, successful.

Clothing issued to him by the State $20.80.

Peter J. Egan, Private. Residence, Jersey City, N. J.

Tried by Summary Court September 22, 1898, vio. 32 A. W., absent from September 15 to 20 inclusive; sentenced to forfeit $5.00. Fine and pay for time absent deducted on September pay rolls.

Tried by Summary Court November 8, 1898, vio. 32 A. W., absent from October 28 to November 2, 1898, inclusive; sentenced to forfeit $4.00. Fine and pay for time absent deducted on November pay rolls.

Tried by Summary Court December 8, 1898, vio. 33 A. W., absent from retreat and check roll call; sentenced to forfeit $2.00. Fine deducted on December pay rolls.

Tried by Summary Court January 24, 1899, vio. 32 A. W., absent January 21 to 22 inclusive; sentenced to forfeit $2.00. Fine and pay for time absent deducted on January pay rolls.

Vaccinated December 15, 1898, successful.

Second Lieut. HARRY A. ELY,
Company I.

COMPANY I.

Tried by Summary Court February 9, 1899, vio. 62 A. W., sentenced to forfeit $3.00. Fine deducted on February pay rolls.

Sick in quarters January 9, 10, 15 to 26, in line of duty.

Clothing issued to him by the State $20.80.

Harry A. Ely, Second Lieutenant. Residence, Jersey City, N. J.

Enrolled as a Private, mustered in as a Corporal.

Transferred to Company "C," per S. O. No. 5, Headquarters 4th N. J. V. I., dated July 25, 1898.

Appointed Sergeant per R. O. No. 11, Headquarters 4th N. J. V. I., dated September 1, 1898, appointment to date from July 25, 1898.

Appointed First Sergeant July 25, 1898, per Company Orders No. 1, Company "C" 4th N. J. V. I., dated July 25, 1898.

Absent on furlough three days, November 22 to 24, 1898, inclusive; furlough extended three days, November 25 to 27, 1898, inclusive.

Absent on furlough ten days, December, 20 to 29, 1898, inclusive.

Absent without leave December 30, 1898, to January 11, 1899, inclusive, status changed to absent sick on recommendation of Summary Court, approved January 13, 1899.

Disobeyed orders of Captain Springsted, January 15, 1899; to forfeit to the United States $5.00 of his pay, per sentence of Summary Court, approved January 16, 1899. Fine remitted by order of Commanding Officer.

Reduced to grade of Duty Sergeant January 15, 1899, per Company Orders No. 2, Company "C" 4th N. J. V. I., dated January 15, 1899.

Reduced to the grade of Private and transferred to Company "I" January 20, 1899, at his own request, per R. O. No. 3, Headquarters 4th N. J. V. I., dated January 20, 1899.

Appointed Corporal per G. O. No. 4, Headquarters 4th N. J. V. I. dated January 22, 1899.

Discharged March 3, 1899, to accept promotion as Second Lieutenant same Company, final statements furnished, travel allowances not paid.

Sick August, November 18–19 and December 18, 1898, and January 26 and 27 February 15 to 18, in line of duty. In Regimental Hospital February 16 to 18. Returned to duty February 19, 1899.

Peter T. Flannery, Private. Residence, Jersey City, N. J.

Tried by Summary Court September 23, 1898, vio. 32 A. W., absent September 14 to 17 inclusive; sentenced to forfeit $6.00 and be confined at hard labor for five days. Fine and pay for time absent deducted on September pay rolls, confinement from September 23 to 27 inclusive.

Tried by Summary Court August 19, 1898, vio. 32 A. W. absent August 17, 1898; sentenced to forfeit $4.00. Fine remitted by Commanding Officer, pay for time absent deducted on August pay rolls.

Tried by Summary Court, August 23, 1898, vio. 20 A. W., sen-

tenced to forfeit $6.00. Fine remitted by Commanding Officer.

Tried by Summry Court November 9, 1898, vio. 32 A. W., absent from October 31 to November 5, 1898; sentenced to forfeit $7.00. Fine and pay for time absent deducted on November pay rolls.

Tried by General Court Martial, vio. 62 A. W., found guilty and sentenced to be confined at hard labor fifty-one days, and to forfeit $10.00 per month for two consecutive months, per S. O. No. 149, Headquarters 2nd Division 2nd Army Corps, dated November 28, 1898. Fine deducted on November and December pay rolls, confinement from November 22, 1898, to January 7, 1899.

Sick in quarters September 5, 1898; February 24, March 2, 1899, in line of duty.

On furlough from October 26 to 30 inclusive, per endorsement Headquarters 1st Brigade, 2nd Division, 2nd Army Corps.

Clothing issued to him by the State $20.80.

James W. Fraser, Corporal and Company Cook. Residence, Jersey City, N. J.

Appointed Company Cook per Company Orders No. 8, Company "I" 4th N. J. V. I., dated December 1, 1898.

Tried by Summary Court, for vio. 32 A. W., absent September 12 to 17 1898, inclusive; sentenced to forfeit $5.00. Fine and pay for time absent deducted on September pay roll.

Tried by Summary Court, vio. 32 A. W., absent November 2 to 9 inclusive; sentenced to forfeit $7.50. Fine and pay for time absent deducted on November pay rolls.

Tried by Summary Court, vio. 32 A. W., absent ¾ hour; sentenced to forfeit $2.00 Fine deducted on December pay rolls.

Vaccinated December 15, 1898, successful.

Deposited $15 00 with Major Wallace, February 9, 1899.

Clothing issued to him by the State $20.80.

Charles E. Golden, Private. Residence, Bayonne, N. J.

Tried by Summary Court, August 16, 1898, vio. 32 A. W., absent August 14, 1898; sentenced to forfeit $1.00. Fine remitted by Commanding Officer, pay for time absent deducted on August pay rolls.

Discharged at Camp Meade, Pa., October 10, 1898, per telegraphic instructions, War Department. Discharge and final statements furnished.

Last paid August 31, 1898, by Major Varney.

Due soldier for clothing $5.42.

Clothing issued to him by the State $20.80.

Max Harris, Private. Residence, Bayonne, N. J.

Tried by Summary Court November 18, 1898, vio. 32 A. W., absent from November 2 to 9, 1898 inclusive; sentenced to forfeit $3.50. Fine and pay for time absent deducted on November pay rolls.

COMPANY I.

Sick in quarters September 20–21, 1898; December 12 to 18 inclusive, in line of duty.

Vaccinated December 15, 1898, successful.

Deposited with Major Wallace $10.00 February 9, 1899.

Clothing issued to him by the State $20.80.

Charles E. Hart, Private. Residence, Cranberry, N. J.

Enrolled April 27, 1898, at Newark, N. J., by Captain Rowland.

Mustered in May 2, 1898, at Sea Girt, N. J., by Captain W. C. Buttler, U. S. A.

Tried by Field Officers' Court, June 15, 1898, vio. 32 A. W., absent from June 11 to 13, 1898, inclusive; sentenced to forfeit $5.00. Fine deducted on June pay rolls.

Tried by Summary Court December 23, 1898, vio. 32 A. W., absent from November 29 to December 12, 1898; sentenced to forfeit $5.00. Fine and pay for time absent deducted on December pay rolls.

Transferred from Company "I" 1st N. J. V. I., per telegraphic instructions dated A. G. O. September 10, 1898.

In confinement June 13 to 15, 1898.

Deserted July 17, 1898, at Camp Alger, Va. Detained by civil authorities at Newark, N. J., from July 24 to 29, 1898, inclusive. Surrendered himself to Company Commandant at Sea Girt, N. J., September 12, 1898. Tried by Summary Court, found guilty of vio. 32 A. W., sentenced to forfeit $15.00. Fine and pay for time absent deducted on October pay rolls.

Due soldier for commutation of rations while on verbal furlough pending transfer from 1st N. J. V. I., September 26 to October 11 inclusive, $3.22.

Arthur W. Hazlett, Corporal. Residence, Jersey City, N. J.

Mustered in as Private. Appointed Corporal from Private per G. O. No 16, Headquarters 4th N. J. V. I , dated September 26, 1898.

On furlough from December 4 to 13 inclusive, at Camp Wetherill, S. C., per endorsement Headquarters 2nd Division 2nd Army Corps.

Vaccinated December 15, 1898, successful.

Clothing issued to him by the State $20.80.

Thomas F. Heslin, Private. Residence, Jersey City, N. J.

Tried by Summary Court September 22, vio. 32 A. W., absent from September 17 to 19, 1898, inclusive; sentenced to forfeit $5.00. Fine and pay for time absent deducted on September pay rolls.

Tried by Summary Court August 24, vio. 32 A. W., absent from August 18 to 22, 1898; sentenced to be confined at hard labor ten days. In confinement August 23 to 30, 1898.

Tried by Summary Court December 8, via. 33 A. W., absent from

retreat roll call; sentenced to forfeit $1.00. Fine deducted on December pay roll.

Sick in quarters August 31 to September 1, 1898, inclusive, in line of duty.

Vaccinated December 15, 1898, successful.

Clothing issued to him by the State $20.80.

Patrick J. Hogan, Private. Residence, Jersey City, N. J.

Tried by Summary Court, August 23, vio. 32, 33, 38, 62 A. W., absent August 18 to 23 inclusive, absent from parade; sentenced to forfeit $10.00, and be confined at hard labor twenty days. Fine remitted by Commanding Officer. In confinement August 23 to 30, 1898.

Tried by Summary Court September 29, vio. 32 A. W., absent September 24, 1898; sentenced to forfeit $1.00 Fine and pay for time absent deducted on September pay rolls.

Tried by Summary Court, December 29, vio. 62 A. W.; sentenced to forfeit $3.00. Fine deducted on December pay rolls.

Sick in quarters July 22, December 28 to 30, in line of duty.

Vaccinated December 15, 1898, successful.

Clothing issued to him by the State $20.80.

Joseph W. James, Private. Residence, Bayonne, N. J.

Tried by Summary Court September 29, vio. 32 A. W., absent September 21 to 25, 1898; sentenced to forfeit $1.00. Fine and pay for time absent deducted on September pay rolls.

Tried by Summary Court November 18, vio. 32 A. W., absent November 2 to 8, 1898; sentenced to forfeit $8.00. Fine and pay for time absent deducted on November pay rolls.

Reduced from Artificer to Private per Company Orders No. 6, Company "I" 4th N. J. V. I., dated November 1, 1898.

Tried by Summary Court November 24, vio. 33 A. W., absent from reveille, parade and check roll; sentenced to forfeit $4.00. Fine deducted on December pay rolls.

Vaccinated December 15, 1898, successful.

Clothing issued to him by the State $20.80.

William F. Kaiser Jr., Sergeant. Residence, Jersey City, N. J.

Enrolled as Private, mustered in as Corporal. Appointed Sergeant per G. O. No. 25, Headquarters 4th N. S. V. I., dated October 21, 1898.

Vaccinated December 15, 1898, successful.

Clothing issued to him by the State $20.80.

Frank J. Kelaher, Corporal. Residence, Jersey City, N. J.

Appointed Corporal from Private per G. O. No. 14, Headquarters 4th N. J. V. I., dated September 26, 1898.

Discharged October 11, 1898 at Camp Meade, Pa., per telegraphic

instructions, War Department, dated October 11, 1898. Discharge and final statements furnished.

Last paid August 31, 1898, by Major Varney.

Due the United States for clothing $8,61.

Clothing issued to him by the State $20.80.

Frank H. Kotz, Private. Residence, Jersey City, N. J.

Tried by Summary Court September 22, vio. 32 A. W., absent September 15 to 17, 1898; sentenced to forfeit $3.00. Fine and pay for time absent deducted on September pay rolls.

Tried by Summary Court November 24, vio. 33 A. W., absent from revielle roll call; sentenced to forfeit $1.00. Fine deducted on November pay rolls.

Discharged December 16, 1898, per telegraphic instructions, War Department, dated December 15, 1898. Discharge and final statements furnished.

Last paid October 31 1898, by Major Howell.

Due the United States for clothing $2.40.

Clothing issued to him by the State $20.80.

Alexander S. Lawson, Corporal. Residence, Jersey City, N. J.

Enrolled as Private, mustered in as Corporal.

Tried by Summary Court for vio. 62 A. W.; sentenced to forfeit $3.00. Fine deducted on December pay roll.

Sick December 23, 1898; March 4 and 8, 1898. in line of duty.

Vaccinated December 15, 1898, not successful.

Clothing issued to him by the State $20.80.

Otto A. Lebbert, Private. Residence, Newark, N. J.

Enrolled April 27, 1898, at Newark, N. J., by Captain Handley.

Mustered in May 2, 1898, at Sea Girt, N. J., Captain W. C. Buttler, U. S. A.

Transferred to Company from Company "B," 1st Regiment, N. J. V. I., per telegraphic instructions A. G. O., dated September 10, 1898. Joined Company at Camp Meade, Pa., October 11, 1898.

Due soldier for commutation of rations $3.25. September 26 to October 8, 1898.

William F. Lick, Private. Residence, Jersey City, N. J.

Tried by Summry Court September 13, vio. 32 A. W., absent September 5 to 9, 1898, inclusive; sentenced to forfeit $8.00. Fine and pay for time absent deducted on September pay rolls.

Tried by Summary Court October 4, vio. 32 A. W., absent September 29 to October 1. 1898; sentenced to forfeit $3.00. Fine and pay for time absent deducted on October pay rolls.

Tried by Summary Court November 8, vio 32 A. W. absent October 27 to 30, 1898, inclusive; sentenced to forfeit $4.00. Fine and pay

for time absent deducted on November pay rolls.

Tried by Summary Court November 24 vio. 33 A. W., absent from reveille roll call; sentenced to forfeit $1.00. Fine deducted on November pay rolls.

Tried by Summary Court December 10, 1898, vio. 62 A. W. sentenced to forfeit $3.00. Fine deducted on December pay rolls.

Tried by Summary Court, January 24, 1899, vio. 20. 21 A. W.; sentenced to be confined at hard labor five days and to forfeit $5.00. Fine deducted on January pay rolls, confinement January 23 to 25, 1899.

Tried by Summary Court February 8, 1899, vio. 62 A. W.; sentenced to forfeit $3.00. Fine deducted on February pay rolls.

Sick in quarters November 15, 17, 18, 1898, in line of duty.

Vaccinated December 15, 1898, successful.

Clothing issued to him by the State $20.80.

Samuel E. Lovejoy, Corporal. Residence, Newark, N. J.

Enrolled May 2, 1898, at Newark, N. J., by Captain Rowland.

Mustered in May 2, 1898, at Sea Girt, N. J., by Captain Buttler, U. S. A.

Transferred to Company from Company "I" 1st Regiment N. J. V. I. per telegraphic instructions A. G. O., dated September 10, 1898.

Promoted to be Corporal per S. O. No. 25, Headquarters 4th N. J. V. I., dated October 21, 1898.

Transferred to Hospital Corps, U. S. A., per S. O. No. 3, Headquarters 4th N. J. V. I., dated January 3, 1899.

Last paid December 31, 1898, by Major Becker.

Due the United States for clothing $3.27.

William C. Luebbers, Private. Residence, Bayonne, N. J.

Tried by Summary Court September 22, vio. 32 A. W., absent September 12 to 20, 1898; sentenced to forfeit $6.50. Fine and pay for time absent deducted on September pay rolls.

Tried by Summary Court December 23, vio. 40 A. W., sentenced to forfeit 50 cents. Fine deducted on December pay rolls.

Sick in quarters December 7, 1898, in line of duty.

Vaccinated December 15, 1898, successful.

Clothing issued to him by the State $20.80.

James F. McCabe, Private. Residence, Jersey City, N. J.

Sick in Regimental Hospital August 15 to 17, 1898, inclusive, in line of duty.

Discharged at Camp Voorhees, Sea Girt, N. J., October 8, 1898, per telegraphic instructions, War Department, dated September 10, 1898. Discharge and final statements furnished.

Last paid August 31, 1898, by Major Varney.

Due soldier for clothing $7.05.

Clothing issued to him by the State $20.80.

COMPANY I.

Ambrose J. McDonald, Private. Residence, Bayonne, N. J.

Tried by Summary Court November 18, vio. 32 A. W., absent November 3 to 9, 1898, Inclusive; sentenced to forfeit $7.50. Fine and pay for time absent deducted on November pay rolls.

Tried by Summary Court December 8, 1898, vio. 33 A. W., absent from reveille roll calls November 24, 26; sentenced to forfeit $2.00. Fine deducted on December pay rolls.

Tried by Summary Court December 10, 1898, vio. 33 A. W., absent from reveille roll call December 8; sentenced to forfeit $1.00. Fine deducted on December pay rolls.

Tried by Summary Court December 29, 1898, vio. 32, 33 A. W., absent reveille roll call December 27; sentenced to forfeit $3.00. Fine and pay for time absent deducted on December pay rolls.

Sick in quarters January 19, 1899, in line of duty.

Sick in Regimental Hospital February 16 to 20, 1899, not in line of duty. Sick in quarters Feb. 20 to 24, 1899, inclusive, not in line of duty.

Vaccinated December 15, 1898, successful.

Clothing issued to him by the State $20.80.

James E. MacDonald, Private. Residence, Bayonne, N. J.

Tried by Summary Court September 9, vio. 32 A. W., absent September 5 to 7, 1898, inclusive; sentenced to forfeit $6.00. Fine and pay for time absent deducted on September pay rolls.

Tried by Summary Court August 19, 1898, vio. 32, 33 A. W. absent from parade, and absent August 6 to 7 inclusive; sentenced to forfeit $8.00. Fine and pay for time absent deducted on August pay rolls.

Tried by Summary Court October 22, 1898, vio. 32 A. W., absent October 4 to 6; sentenced to forfeit $2.25. Fine and pay for time absent deducted on October pay rolls.

Tried by Summary Court November 18, 1898, vio. 32 A. W., absent November 2 to 7, inclusive; sentenced to forfeit $9.00. Fine and pay for time absent deducted on November pay rolls.

Sick in quarters September 19 and 28; December 12, 13, 1898, in line of duty. February 22, 1900, not in line of duty.

Vaccinated December 15, 1898, successful.

Clothing issued to him by the State $20.80.

John McGivney, Private. Residence, Newark, N. J.

Enrolled May 2, 1898, at Newark, N. J., by Captain Buttle.

Mustered in May 2, 1898, at Sea Girt, N, J., by Captain W. C. Buttler, U. S. A.

Tried by Summary Court August 18, 1898, vio. 32 A. W., sentenced to forfeit $4.50. Fine and pay for time absent deducted on August pay rolls.

Transferred to Company from Company "G" 1st Regiment N. J. V. I., per telegraphic instructions A. G. O., dated September 10, 1898.

COMPANY I.

Joined at Camp Meade, Pa., October 11, 1898.

Due soldier for commutation of rations $3.25 while on verbal furlough pending transfer from 1st Regiment N. J. V. I., from September 26 to October 8, 1898, per telegraphic instructions A. G. O., September 10, 1898.

Tried by Field Officers' Court July 21, 1898, vio. 40 A. W.; sentenced to forfeit $3.00. Fine deducted on July pay rolls.

Tried by Summary Court, vio. 32, 33 A. W., absent December 27, 1898; sentenced to forfeit $3.00. Fine and pay for time absent deducted on December pay rolls.

William G. March, Private. Residence, Bayonne, N. J.

Enrolled July 2, 1898, at Jersey City, N. J., by Captain Springsted.

Transferred from Company "C" 4th N. J. V. I., July 25, 1898. Joined Company at Sea Girt, N. J.

Tried by Summary Court August 19, 1898, vio. 32 A. W., absent August 17 to 18 inclusive; sentenced to forfeit $5.00. Fine remitted by Commanding Officer, pay for time absent deducted on August pay rolls.

Tried by Summary Court September 29, 1898, vio. 32 A. W., absent September 18 to 25 inclusive; sentenced to forfeit $7.00. Fine and pay for time absent deducted on September pay rolls.

Tried by Summary Court November 17, 1898, vio. 32 A. W., absent October 31 to November 7 inclusive; sentenced to forfeit $10.00. Fine and pay for time absent deducted on November pay rolls.

Vaccinated December 15, 1898, successful.

Clothing issued to him by the State $20.80.

Frank R. Manvel, Private. Residence, Jersey City, N. J.

Tried by Summary Court August 19, 1898, vio. 32, 33 A. W., absent August 17 to 18 inclusive; sentenced to forfeit $6.00. Fine remitted, pay for time absent deducted on August pay rolls.

Vaccinated December 15, 1898, successful.

Clothing issued to him by the State $20.80.

Henry C. Meisner, Private. Residence, Jersey City, N. J.

Tried by Summary Court September 13, 1898, vio. 32 A. W., absent September 5 to 9 inclusive; sentenced to forfeit $6.00. Fine and pay for time absent deducted on September pay rolls.

Tried by Summary Court November 2, 1898, vio. 32 A. W., absent October 24 to 27 inclusive; sentenced to forfeit $4.00. Fine and pay for time absent deducted on November pay rolls.

Vaccinated December 15, 1898, successsful.

Clothing issued to him by the State $20,80.

Albert Meiss, Corporal. Residence, Jersey City, N. J.

Appointed Cook from Private September 28, 1898, per Company Orders No. 3, Company "I" 4th N. J. V. I.

Returned to Company for duty per Company Orders No. 5, Com-

pany "I" 4th N. J. V. I., dated October 15, 1898.

Appointed Corporal from Private February 7, 1899, per R. O. No. 12, Headquarters 4th N. J. V. I , dated February 17, 1899.

Sick September 15 to 19, 1898, in line of duty.

Vaccinated December 15, 1898, successful.

Deposited on January 8, 1899, $10.00 with Major Becker, and February 9, 1899, $10.00 with Major Wallace.

Clothing issued to him by the State $20.80.

Joseph Miller, Private. Residence, Bayonne, N. J.

Tried by Summary Court, December 22, 1898, vio. 40 A. W., sentenced to forfeit $1.00. Fine deducted on December pay rolls.

On furlough January 4 to 10, 1899, inclusive, at Camp Wetherill, S. C., per endorsement 1st Brigade, 2nd Division 2nd Army Corps.

Clothing issued to him by the State $20.80.

Raymond Miller, Private. Residence, Bayonne, N. J.

Discharged at Camp Meade, Pa., October 10, 1898, per telegraphic instructions, War Department, dated October 8, 1898. Discharge and final statements furnished.

Last paid August 31, 1898, by Major Varney.

Due soldier for clothing $6.59.

Clothing issued to him by the State $20.80.

Marcy M. Mitchell, Private. Residence, Jersey City, N. J.

Discharged at Camp Voorhees, Sea Girt, N. J., September 13, 1898, per telegraphic instructions, War Department, dated September 10, 1898. Discharge and final statements furnished.

Sick in Regimental Hospital August 22 to 29, 1898, inclusive, in line of duty.

Last paid August 31, 1898, by Major Varney.

Due soldier for clothing $1.55.

Clothing issued to him by the State $20.80.

Isaac Morris, Private. Residence, Jersey City, N. J.

Enrolled at Jersey City, N. J., by Captain C. H. Springsted.

Mustered in July 18, 1898, at Sea Girt, N. J., by Captain W. C. Buttler, U. S. A.

Transferred from Company "C" 4th N. J. V. I., per R. O. No. 5, Headquarters 4th N. J. V. I., dated July 25, 1898. Joined Company at Sea Girt, N. J.

Tried by Summary Court November 24, 1898, vio. A. 33 W., absent from reveille roll call; sentenced to forfeit $1.00. Fine deducted on November pay rolls.

Tried by Summary Court December 10, 1898, vio. 20, 62 A. W., sentenced to forfeit $3.00. Fine deducted on December pay rolls.

Tried by Summary Court February 27, 1899, vio. 62 A. W., sentenced to forfeit $5.00. Fine reduced to $2.00 by Commanding Officer.

COMPANY I.

Fine deducted on February pay roll.

Clothing issued to him by the State $20.80.

Harry Mosher, Private. Residence, Newark, N. J.

Enrolled April 27, 1898, at Newark, N. J., by Captain Walsh.

Mustered in May 2, 1898, at Sea Girt, N. J., by Captain W. C. Buttler, U. S. A.

Transferred to Company from Company "E" 1st Regiment N. J. V, I., per telegraphic instructions A. G. O., dated September 10, 1898. Joined at Sea Girt, N. J., September 15, 1898.

Due soldier for commutation of rations $3.25 from September 26 to October 8, while on verbal furlough pending transfer from 1st Regiment N. J. V. I., per telegraphic instructions A. G. O. dated September 10, 1898.

Tried by Field Officers' Court July 21, 1898, Article of War not known; sentenced to forfeit $5.00. Fine deducted on July pay rolls.

Tried by Summary Court August 16, 1898, Article of War not known; sentenced to forfeit $3.50. Fine deducted on August pay rolls.

Tried by Summary Court October 4, 1898, vio. 32 A. W., absent September 26 to 28 inclusive; sentenced to forfeit $3.00, reduced to $1.50 by Commanding Officer. Fine and pay for time absent deducted on October pay rolls.

Tried by General Court Martial, vio. 38, 40, 62 A. W.; found guilty and sentenced to be confined at hard larbor for three months and to forfeit $10.00 of his pay per month for five consecutive months, per S. O. No. 150, Headquarters 2nd Division 2nd Army Corps, dated November 29, 1898. Fine deducted on November, December, January and February pay rolls. Confinement from November 28, 1898, to February 28, 1899.

Harry F. Mott, Corporal. Residence, Jersey City, N. J.

Appointed Lance Corporal from Private, Company Orders No. 4. Company "I" 4th N. J. V. I., dated October 12, 1898.

Appointed Corporal from Lance Corporal, per G. O. No. 38, Headquarters 4th N. J. V. I., dated November 30, 1898, appointment to date from November 9, 1898.

Vaccinated December 15, 1898, not successful.

Clothing issued to him by the State $20.80.

Michael J. Mountain, Private. Residence, Bayonne, N. J.

Tried by Summary Court August 24, 1898, vio. 32 A. W., absent August 21 to 22, 1898, inclusive; sentenced to forfeit $5.00. Fine remitted by Commanding Officer. Pay for time absent deducted on August pay rolls.

Tried by Summary Court December 8, 1898, vio. 32, 33, 62 A. W., sentenced to forfeit $12.00 and be confined at hard labor ten days. Fine deducted on December pay rolls. In confinement December 9 to 12, 1898.

Tried by Summary Court September 13, 1898, vio. 32 A. W., absent September 6 to 10 inclusive; sentenced to forfeit $10.00. Fine and pay for

time absent deducted on September pay rolls.

Tried by Summary Court October 31, vio. 62 A. W., sentenced to forfeit $4.00. Fine deducted on October pay rolls.

Tried by Summary Court November 24 1898, vio. 38 A. W.; sentenced to forfeit $2.00. Fine deducted on November pay rolls.

Tried by Summary Court December 29, 1898, vio. 32, 33 A. W., absent reveille, absent December 27, 1898; sentenced to forfeit $3.00 Fine and pay for time absent deducted on December pay rolls.

Tried by Summary Court January 13, 1898, vio. 62 A. W., sentenced to forfeit $5.00. Fine deducted on January pay rolls.

Tried by Summary Court January 24, 1889, vio. 32 A. W., absent January 21 to 22; sentenced to forfeit $2.00. Fine and pay for time absent deducted on January pay rolls.

Tried by Summary Court February 8, 1898, vio. 62 A. W., sensentenced to forward $3.00. Fne deducted on February pay rolls.

Vaccinated December 15, 1898, successful.

Clothing issued to him by the State $20.80.

James J. Murphy, Private. Residence, Newark, N. J.

Enrolled at Newark, N. J., by Captain McMahon.

Mustered in May 10, 1898, at Sea Girt, N. J., by Captain W. C. Buttler, U. S. A.

Transferred to Company from Company "A" 1st Regiment N. J. V. I., October 12, 1898, per telegraphic instructions A. G. O., dated September 10, 1898.

On furlough, September 4 to 11, 1898.

Due soldier for commutation of rations $3.25 from September 26 to October 8, while on verbal furlough pending transfer from 1st N. J. V. I., per telegraphic instructions A. G. O. dated September 10, 1898.

Tried by Summary Court December 23, 1898, vio. 40 A. W., sentenced to forfeit 50 cents. Fine deducted on December pay rolls.

Sick in quarters December 17, 1898, in line of duty.

James L. Murphy, Private. Residence, Jersey City, N. J.

Vaccinated December 15, 1898, successful.

Sick in quarters October 16, December 18, 21, 24, 1898, March 1 to 8, 1898, in line of duty.

Clothing issued to him by the State $20.80.

Walter Mussehl, Sergeant. Residence, Jersey City, N. J.

Enrolled as Private, mustered in as Corporal. Appointed Sergeant per R. O. No. 25, Headquarters 4th N. J. V. I., dated October 21, 1898.

On furlough from December 25, 1898, to January 3, 1899, inclusive, at Camp Wetherill, S. C., per endorsement Headquarters 2nd Division 2nd Army Corps.

COMPANY I.

Vaccinated December 15, 1898, not successful.

Clothing issued to him by the State $20.80.

John F. Nugent, Corporal. Residence, Jersey City, N. J.

Appointed Lance Corporal from Private per Company Orders No. 2, Company "I" 4th N. J. V. I., dated September 27, 1898.

Appointed Corporal from Lance Corporal per G. O. No. 25, Headquarters 4th N. J. V. I., dated October 21, 1898.

Discharged at Camp Meade, Pa., October 29, 1898, per telegraphic instructions, War Department, dated October 27, 1898. Discharge and final statements furnished.

Last paid August 30, 1898, by Major Arnold.

Due the United States for clothing $9.70.

Clothing issued to him by the State $20.80.

Jacob Odenwalder, Private. Residence Bayonne, N. J.

Tried by Summary Court October 5, 1898, via. 32 A. W., absent from September 27 to October 2 inclusive; sentenced to forfeit $4.00. Fine reduced to $2.00 by Commanding Officer. Fine and pay for time absent deducted on October pay rolls.

Tried by Summary Court November 18, 1898, vio. 32 A. W., absent from November 2 to 7, 1898, inclusive; sentenced to forfeit $7.00. Fine and pay for time absent deducted on November pay rolls.

Tried by Summary Court December 8, 1898, vio. 33 A. W., sentenced to forfeit $1.00. Fine deducted on December pay rolls.

Discharged December 7, 1898, per telegraphic instructions, War Department, dated December 6, 1898. Discharge and final statements furnished.

Last paid October 31, 1898, by Major Howell.

Due the United States for clothing $6.22.

Clothing issued to him by the State $20.80.

James E. O'Brien, Residence, Bayonne, N. J.

Tried by Summary Court September 13, 1898, vio. 32 A. W., absent September 10 to 12, 1898, inclusive; sentenced to forfeit $2.00, Fine and pay for time absent deducted on September pay rolls.

Tried by Summary Court December 8, 1898, vio. 33 A. W., absent from afternoon inspection and retreat roll call; sentenced to forfeit $1.00. Fine deducted on December pay rolls.

Absent on detached service at Brigade Headquarters as guard. per Orders Headquarters 1st Brigade, 2nd Division 2nd Army Corps. Returned to Company November 21, per S. O. No. 73, Headquarters 1st Brigade 2nd Division 2nd Army Corps, dated November 19, 1898.

Sick in quarters August 2, December 3, 1898, in line of duty.

Vaccinated December 15, 1898, successful.

Clothing issued to him by the State $20.80.

COMPANY I.

Fred Pansing, Jr., Corporal. Residence, Jersey City, N. J.

Enrolled as Private, mustered in as Corporal.

Tried by Summary Court, vio. 32 A. W., absent from September 18 to 19, 1898, inclusive; sentenced to forfeit $4.00. Fine and pay for time absent deducted on September pay roll.

Reduced from Corporal to Private per G. O. No. 16, Headquarters 4th N. J. V. I., dated September 26, 1898.

Appointed Corporal from Private per G. O. No. 25, Headquarters 4th N. J. V. I., dated October 21, 1898.

Tried by Summary Court, vio. 33 A. W,, absent from reveille roll call November 21, 1898, sentenced to forfeit $1.00. Fine deducted on November pay rolls.

Vaccinated December 15, 1898, not successful.

Clothing issued to him by the State $21.20.

William A. Patterson, Private. Residence, Jersey City, N. J.

Discharged at Camp Meade, Pa., October 10, 1898, per telegraphic instructions, War Department, dated October 8, 1898. Discharge and final statements furnished.

Last paid Augnst 31, 1898, by Major Varney,

Due soldier for clothing $2.09.

Clothing issued to him by the State $20.80.

Alexander M. Phin, Private. Residence, Jersey City, N. J.

Tried by Summary Court September 27, 1898, vio. 32 A. W., absent September 19 to 22 inclusive; sentenced to forfeit $2.00. Fine and pay for time absent deducted on September pay rolls.

Tried by Summary Court December 10, 1898, vio. 62 A. W., sentenced to forfeit $3.00. Fine remitted by Commanding Officer.

Sick in quarters December 7, 14, 17, 1898, in line of duty.

Deposited with Major Wallace $10.00, February 9, 1899.

Vaccinated December 15, 1898, successful.

Clothing issued to him by the State $20.80.

Thomas J. Pope, Private. Residence, Jersey City, N. J.

Tried by Summary Court September 27, 1898, vio. 32 A. W., absent September 19 to 22 inclusive; sentenced to forfeit $2.00. Fine and pay for time absent deducted on September pay rolls.

Tried by Summary Court November 24, 1898, vio 33 A. W., absent from reveille roll call; sentenced to forfeit $1.00. Fine deducted on November pay rolls.

Tried by Summary Court December 10, 1898, vio. 62 A. W.; sentenced to forfeit $3.00. Fine remitted by Commanding Officer.

Sick in quarters January 4, March 23, 1899, in line of duty.

Vaccinated December 15, 1898, not successful.

Clothing issued to him by the State $20.80.

COMPANY I.

Alfred B. Pote, Private. Residence, Jersey City, N. J.

Discharged at Camp Meade, Pa., October 29, 1898, per telegraphic instructions, War Department, dated October 27, 1898. Discharge and final statements furnished.

Last paid September 30, 1898, by Major Arnold.

Due the United States for clothing $16.93.

Clothing issued to him by the State $20.80.

Richard Preston, Sergeant. Residence, Jersey City, N. J.

Enrolled as Private, mustered in as Sergeant.

Sick from February 16 to 18, 1899, in line of duty. In Regimental Hospital February 18, Division Hospital February 22. Returned to quarters February 28, 1899.

Deposited $15.00 with Major Becker, January 8, 1899.

Vaccinated December 15, 1898, successful.

Clothing issued to him by the State $20.80.

Harry C. M. Quelch, Corporal. Residence, Jersey City, N. J.

Appointed Corporal from Private per General Orders No. 25, Headquarters 4th N. J. V. I,, dated September 21, 1898.

Tried by Summary Court for vio. 32 A. W,, absent September 18 to 22, 1898, inclusive; sentenced to forfeit $4.00 and to pay for time absent. Deducted on September pay roll.

On furlough from January 3 to 12, 1899, inclusive, at Camp Wetherill, S. C., per endorsement Headquarters 2nd Division 2nd Army Corps.

Vaccinated December 15, 1898, not successful.

Clothing issued to him by the State $20.80.

Michael T. Reynolds, Private. Residence, Jersey City, N. J.

Tried by General Court Martial, vio. 20, 62 A. W., found guilty and sentenced to be dishonorably discharged from the service of the United Statesf forfeiting all pay and allowances and to be confined at hard labor in the military prison, St. Francis Barracks, Fla., for one year, per S. O. No. 154, Headquarters 2nd Division 2nd Army Corps, dated December , 1898. Deserted December 29, 1898, before sentence could be executed.

James J. Riley, Private.

See Company "C."

James W. Roake, Wagoner. Residence, Bayonne, N. J.

Enrolled as Private, mustered in as Wagoner.

Tried by Summary Court September 13, 1898, vio. 32 A. W., absent September 10 to 11, 1898; sentenced to forfeit $4.00. Fine and pay for time absent deducted on September pay rolls.

Discharged at Camp Meade, Pa., October 10, 1898, per telegraphic instructions, War Department, dated September 10, 1898. Discharge and

final statements furnished.

Last paid August 31 1898, by Major Varney.

Due the United States for clothing $18.06.

Clothing issued to him by the State $20.80.

David E. Rommell, Private. Residence, Jersey City, N. J.

Tried by Summary Court September 22, 1898, vio. 32 A. W., absent September 15 to 19, 1898, inclusive; sentenced to forfeit $4.00. Fine deducted on September pay rolls.

Sick in quarters September 22, November 2, December 15, 16, 1898. March 2 to 5, 1899, in line of duty.

Vaccinated December 15, 1898, successful.

Clothing issued to him by the State $20.80.

Thomas M. Rose, Private. Residence, Bayonne, N. J.

Tried by Summary Court September 9, 1898, vio. 32 A. W., absent September 5 to 7 inclusive; sentenced to forfeit $6.00. Fine and pay for time absent deducted on September pay rolls.

Tried by Summary Court November 18, 1898, vio. 32 A. W., absent November 2 to 8 inclusive; sentenced to forfeit $5.50. Fine and pay for time absent deducted on November pay rolls.

Tried by Summary Court November 24 1898, vio. 33 A. W., absent from reveille roll call; sentenced to forfeit $1.00. Fine deducted on November pay rolls.

Vaccinated December 15, 1898.

Clothing issued to him by the State $20.80.

Frank J. Scanlon, Private. Residence, Jersey City, N. J.

Tried by Summary Court September 29, 1898, vio. 32 A. W., absent September 20 to 26 inclusive; sentenced to forfeit $8.00. Fine and pay for time absent deducted on September pay rolls.

Tried by Summary Court, September 13, 1898, vio. 32 A. W., absent September 5 to 10, 1898, inclusive; sentenced to forfeit $10.00. Fine and pay for time absent deducted on September pay rolls.

Tried by Summary Court, vio. 33 A. W., absent from reveille roll call November 24, 1898; sentenced to forfeit $1.00. Fine deducted on November pay rolls.

Tried by Summary Court December 29, 1898, vio. 62 A. W., sentenced to forfeit $3.00. Fine deducted on December pay rolls.

Sick in quarters August 9. 1898; March 3, 4, 1899, in line of duty.

On special duty with advance detail at Greenville, S. C., from November 1 to 15, 1898, inclusive, per S. O. No. 51, Headquarters 4th N. J. V. I., dated October 31, 1898.

On furlough from December 7 to 16, 1898, inclusive, at Greenville, S. C., per endorsement Headquarters 2nd Division 2nd Army Corps.

COMPANY I.

Vaccinated December 18, 1898, not successful.

Clothing issued to him by the State $20.80.

Robert F. Schade, Private. Residence, Jersey City, N. J.

Tried by Summary Court October 4, 1898, vio. 32 A. W., absent September 27 to 30 inclusive; sentenced to forfeit $3.50. Fine reduced to $1.75 by Commanding Officer and deducted on October pay rolls.

Sick in quarters March 3 to 4, 1899, in line of duty.

Vaccinated December 15, 1898, successful.

Clothing issued to him by the State $20.80.

Moss W. Schermerhorn, Lance Corporal. Residence, Bayonne, N. J.

Appointed Lance Corporal per Company Orders No. 9, Company "I" 4th N. J. V. I.

Sick in Division Hospital November 17, 1898.

Returned to duty December 12, 1898.

Vaccinated December 15, 1898, successful.

Clothing issued to him by the State $20.80.

Harry Schmeiser, Private. Residence, Bayonne, N. J.

Tried by Summary Court September 13, 1898, vio. A. 32 W., absent September 11 to 12 inclusive; setenced to forfeit $4.00. Fine and pay for time absent deducted on September pay rolls.

Tried by Summary Court November 18, 1898, vio. 32 A. W., absent November 1 to 8 inclusive; sentenced to forfeit $8.00. Fine and pay for time absent deducted on November pay rolls.

Vaccinated December 15, 1898, successful.

Clothing issued to him by the State $20.80.

Henry Schlitt, Private. Residence, Jersey City, N. J.

Tried by Summary Court September 23, 1898, vio. 32 A. W., absent September 17 to 21 inclusive; sentenced to forfeit $3.50. Fine and pay for time absent deducted on September pay rolls.

Sick in quarters December 20 to 26, 1898, inclusive; January 20, March 3 to 5, 1899, in line of duty.

Vaccinated December 15, 1898, successsful.

Clothing issued to him by the State $20.80.

Charles F. Schrader, Private. Residence, Bayonne, N. J.

On furlough from November 7 to 9, 1898, inclusive, at Camp Meade, Pa., per endorsement Headquarters 1st Brigade, 2nd Division 2nd Army Corps.

Discharged November 29, 1898, per telegraphic instructions, War Department, dated November 28, 1898.

Last paid October 31, 1898, by Major Howell.

Due soldier for clothing $1.67.

Discharge and final statements furnished.

Clothing issued to him by the State $20.80.

COMPANY I.

Robert W. F. Scott, Private. Residence, Jersey City, N. J.

Tried by Summary Court September 13, 1898, vio. 32 A. W., absent September 6 to 11 inclusive; sentenced to forfeit $10.00. Fine and pay for time absent deducted on September pay rolls,

Tried by Summary Court August 19, 1898, vio. 62 A. W., sentenced to forfeit $10.00. Fine remitted by Commanding Officer.

Appointed Corporal from Private November 9, 1898, per G. O. No. 38, Headquarters 4th N. J. V. I.

Tried by Summary Court December 8, 1898, vio. 33 A. W., absent from check roll call; sentenced to forfeit $1.00. Fine deducted on December pay rolls.

Tried by Summary Court January 16, 1899, vio. 32 A. W.; absent January 12 to 13 inclusive; sentenced to be reduced to the ranks.

Sick in quarters August 12, 13, September 18 to 22, 1898, inclusive; January 18 to 19, 1899, in line of duty.

Sick in Regimental Hospital January 19 to 24, in line of duty.

Vaccinated December 15, 1898, successful.

Clothing issued to him by the State $20,80.

James Sexton, Private. Residence, Jersey City, N. J.

Tried by Summary Court August 23, 1898, vio. 32 A. W., absent August 20 to 21 inclusive; sentenced to forfeit $8.00. Flne remitted by Commanding Officer, pay for time absent deducted on August pay rolls.

Tried by Summary Court September 23, 1898, vio. 32 A. W., absent September 20 to 22 inclnsive; sentenced to forfeit $4.50. Fine and pay for time absent deducted on September pay rolls.

Tried by Summary Court November 8, 1898, vio. 32 A. W., absent October 29 to 31 inclusive; sentenced to forfeit $3.00. Fine and pay for time absent deducted on November pay rolls.

Tried by Summary Court December 8, 1898, vio. 33 A. W., absent from retreat and check roll calls; sentenced to forfeit $3.00. Fine deducted on December pay rolls.

Tried by Summary Court December 8, 1898, vio. 33, 62 A. W., sentenced to forfeit $10.00. Fine deducted on December pay rolls.

Sick in quarters July 24 to 28, 1898, not in line of duty. December 8 to 29, 1898, in line of duty. February 21 and 24, March 3, 1899, not in line of duty.

Vaccinated December 15, 1898, not successful.

Clothing issued to him by the State $20.80.

Thomas J. Shandley, Wagoner. Residence, Jersey City, N. J.

Appointed Wagoner from Private November 1, 1898, per Company Orders No. 7, Company "I" 4th N. J. V. I.

Sick February 28 and March 1, 1899, in line of duty.

Vaccinated December 15, 1898, successful.

Clothing issued to him by the State $20.80.

COMPANY I.

Thomas J. Shannon, Sergeant. Residence, Jersey City, N. J.

Enrolled as Private, mustered in as Sergeant.

Sick in Regimental Hospital August 24 to 26, 1898, inclusive, in line of duty.

Discharged at Sea Girt, N. J., October 9, 1898, per telegraphic instructions, War Department, dated September 10, 1898. Discharge and final statements furnished.

Last paid August 31, 1898, by Major Varney.

Due soldier for clothing $4.80.

Clothing issued to him by the State $20.80.

William A. Shoppe, Corporal. Residence, Jersey City, N. J.

Mustered in as Private. Appointed Corporal from Private per General Orders No. 16, Headquarters 4th N. J. V. I., dated September 26, 1898.

On furlough from December 25, 1898, to January 1, 1899, inclusive, at Camp Wetherill, S. C., per endorsement 1st Brigade, 2nd Division 2nd Army Corps.

Vaccinated December 15, 1898, successful.

Clothing issued to him by the State $20.80.

William N. Sloan, Artificer. Residence, Jersey City, N. J.

Appointed Artificer from Private November 1, 1898, per Company Orders No. 6.

Tried by Summary Court, vio. 32 A. W., sentenced to forfeit $1.50. Fine and pay for time absent deducted on October pay rolls.

Vaccinated December 15, 1898, successful.

Clothing issued to him by the State $20.80.

James F. Smith, Corporal. Residence, Jersey City, N. J.

Enrolled as Private, mustered in as Corporal.

Discharged at Sea Girt, N. J., September 13, 1898, per telegraphic instructions, War Department, dated September 10, 1898. Discharge and final statements furnished.

Due soldier for clothing $1.15.

Last paid by Major Varney, August 31, 1898.

Clothing issued to him by the State $21.20.

Alfred T. F. Sorenson, Private. Residence, Jersey City, N. J.

Discharged at Sea Girt, N. J., September 30, 1898, per S. O. No. 228, A. G. O. Headquarters Army, dated September 27, 1898. Discharge and final statements furnished.

Last paid August 31, 1898, by Major Varney.

Due soldier for clothing $6.82.

Clothing issued to him by the State $20.80.

William W. Sparks, 1st Sergeant. Residence, Bayonne, N. J.

Discharged at Camp Meade, Pa.

COMPANY I.

See Company "G."

Clothing issued to him by the State $21.55.

John J. Sullivan, Private. Residence, Jersey City, N. J.

Discharged at Camp Meade, Pa., October 29, 1898, per telegraphic instructions, War Department, dated October 27, 1898. Discharge and final statements furnished.

Last paid September 30, 1898, by Major Arnold.

Due soldier for clothing $1.67.

Clothing issued to him by the State $20.80.

David R. Stirratt, Musician. Residence, Jersey City, N. J.

Enrolled as Private, mustered in as Corporal.

Reduced from Corporal to Private September 19, 1898, per G. O. No. 16, Headquarters 4th N. J. V. I., dated September 26, 1898.

Appointed Musician from Private per Company Orders No. 9, Company "I" 4th N. J. V. I., dated March , 1899.

Tried by Summary Court September 23, 1898, vio. 32 A. W., absent from September 17 to 21, 1898, inclusive, sentenced to forfeit $4.50.

On special duty duty with advance detail at Greenville, S. C., from November 1 to 15 inclusive, per S. O. No. 51, Headquarters 4th N. J. V. I., dated October 31, 1898.

Vaccinated December 15, 1898, successful.

Clothing issued to him by the State $20.80.

George H. Teommey, Jr., Sergeant. Residence, Jersey City, N. J.

Enrolled as Private, mustered in as Corporal. Appointed Sergeant per General Orders No. 38, Headquarters 4th N. J. V. I., dated November 30, appointment to date from November 9, 1898.

On special duty from November 1 to 15 inclusive with advance detail at Greenville, S. C., per Special Orders No. 51, Headquarters 4th N. J. V. I., dated October 31, 1898.

Vaccinated December 15, 1898, successful.

Clothing issued to him by the State $20.80.

Edwin C. Tuttle, Corporal. Residence, Newark, N. J.

Enrolled at Newark, N. J., May 2, 1898, by Captain Runyon.

Mustered in at Sea Girt, N. J., May 2, 1898, by Captain W. C. Buttler, U. S. A.

Joined Company October 25, 1898, at Camp Meade, Pa., by transfer from Company "D" 1st N. J. V. I., per telegraphic orders from Secretary of War, dated September 10, 1898.

Sick November 2, December 15 and 28, 1898, in line of duty.

Appointed Corporal March 14, 1899, per G. O. No. 16, Headquarters 4th N. J. V. I., dated March 14, 1899.

Commutation of rations.

COMPANY I.

Charles S. Van Pelt, Private. Residence, Jersey City, N. J.

Tried by Summary Court November 17, 1898, vio. 32 A. W., absent November 3 to 11; sentenced to forfeit $6.50. Fine and pay for time absent deducted on November pay rolls.

Sick in quarters August 31, October 3, December 23, 1898, to January 1, 1899, inclusive, March 2 to 5 inclusive, in line of duty.

Vaccinated December 15, 1898, successful.

Clothing issued to him by the State $20.80.

John O. Van Slyke, Corporal. Residence, Jersey City, N. J.

Enrolled as Private, mustered in as Corporal.

Absent on detached service at Brigade Headquarters as guard, per orders Brigade Headquarters.

Discharged at Camp Meade, Pa., October 29, 1898, per telegraphic instructions, War Department, dated October 22, 1898. Discharge and final statements furnished.

Last paid September 30, 1898, by Major Arnold.

Due the United States for clothing $15.32.

Clothing issued to him by the State $21.20.

William N. Van Slyke, Private. Residence, Jersey City, N. J.

Discharged at Camp Meade, Pa., October 29, 1898, per telegraphic instructions, War Department, dated October 27, 1898. Discharge and final statements furnished.

Last paid September 30, 1898, by Major Arnold.

Due the United States for clothing $8.93.

Clothing issued to him by the State $20.80.

Alfred W. Van Zee 1st Sergeant. Residence, Jersey City, N. J.

Enrolled as Private, mustered in as Duty Sergeant. Appointed Quartermaster Sergeant per Company Orders No. 4, Company "I" 4th N. J. V. I., dated October 12, 1898.

Appointed 1st Sergeant per Company Orders No. 7, Company "I" 4th N. J. V. I., dated November 9, 1898.

On furlough from December 15 to 28, 1898, inclusive, at Camp Wetherill, S. C., per endorsement Headquarters 2nd Division 2nd Army Corps.

In arrest February 5 and 6, 1898, inclusive.

Vaccinated December 15, 1898, successful.

Clothing issued to him by the State $20.80.

Edwin H. Vilade, Private.

See Company "C."

John J. Walsh, Private. Residence, Jersey City, N. J.

Tried by Summary Court September 29, 1898, vio. 32 A. W., absent September 22 to 25 inclusive; sentenced to forfeit $2.00. Fine and pay for time absent deducted on September pay rolls.

Tried by Summary Court November 24, 1898, vio. 33 A. W.,

sentenced to forfeit $1.00. Fine deducted on September pay rolls.

Vaccinated December 15, 1898, successful.

Clothing issued to him by the State $20.80.

J. Lawrence Ward, Corporal. Residence, Jersey City, N. J.

Appointed Lance Corporal from Private per Company Orders No. 1, Company "I" 4th N. J. V. I., July 27, 1898.

Appointed Corporal from Lance Corporal September 26, 1898, per S. O. No. 16, Headquarters 4th N. J. V. I., dated September 26, 1898.

Discharged at Sea Girt, N. J., October 8, 1898, per telegraphic instructions, War Department, dated September 10, 1898. Discharge and final statements furnished.

Last paid August 31, 1898, by Major Varney.

Due the United States for clothing $9.13.

Clothing issued to him by the State $20.80.

Thomas Warnock, Private. Residence, Bayonne. N. J.

Tried by Summary Court September 9, 1898, vio. 32 A. W., absent September 5 to 7 inclusive; sentenced to forfeit $6.00. Fine and pay for time absent deducted on September pay rolls.

Discharged at Camp Meade, Pa., October 10, 1898, per telegraphic instructions, War Department, dated September 10, 1898. Discharge and final statements furnished.

Last paid August 31, 1898, by Major Varney.

Due United States for clothing $11.80.

Clothing issued to him by the State $20.80.

Lewis H. Watts, Private. Residence, Bayonne, N. J.

Tried by Summary Court September 29, 1898, vio. 32 A. W.; absent from September 17 to 21, 1898; sentenced to forfelt $3.00. Fine and pay for time absent was entered on descriptive list.

Sick in Regimental Hospital October 18, 1898; in Division Hospital October 18 to November 1, 1898, inclusive. In General Hospital November 1, 1898, to January 24, 1899.

Discharged at Fort Meyer, Va., January 24, 1899, per telegraphic instructions, A. G. O. Headquarters Army, for physical disability. Discharge and final statements furnished.

Last paid August 31, 1898, by Major Varney.

Due soldier for clothing $1.42.

Clothing issued to him by the State $20.80.

Anton Weipert, Private. Residence, Newark, N. J.

Enrolled at Newark, N. J., April 27, 1898, by Captain Walsh.

Mustered in at Sea Girt, N. J., May 2, 1898, by Captain W. C. Buttler, U. S. A.

Transferred to Company from Company "E" 1st Regiment N. J. V. I., per telegraphic instructions A. G. O., dated September 10, 1898.

Due soldier for commutation of rations $3.25 from September 26

to October 8, 1898, while on verbal furlough pending transfer from 1st N. J. V. I., per telegraphic instructions A. G. O., dated September 10, 1898.

Sick in quarters February 23 to 26 inclusive, March 10, in line of duty.

Charles Weiser, Private. Residence, Newark, N. J.

Enrolled at Newark, N. J., by Lieutenant Gasser.

Mustered in at Sea Girt, N. J., May 10, 1898, by Captain W. C. Buttler, U. S. A.

Tried by Summary Court September 18, 1898, vio. 32 A. W., absent Septemqer 16 to 17 inclusive; sentenced to forfeit $2.00. Fine and pay for time absent deducted on October pay rolls.

Tried by Summary Court November 2, 1898, vio. 32 A. W. absent October 26 to 29 inclusive; sentenced to forfeit $4.00. Fine and pay for time absent deducted on November pay rolls.

Transferred to Company from Company "I" 1st Regiment N. J. V. I., per telegraphic instructions A. G. O., dated September 10, 1898.

Due soldier for commutation of rations $3.25 while on verbal furlough, pending transfer from 1st N. J. V. I., September 26 to October 8 inclusive, per telegraphic instructions A. G. O., dated September 10, 1898.

In confinement September 17 to 18, 1898, inclusive.

Tried by Summary Court December 8, 1898, vio. 33 A. W., absent from retreat roll call; sentenced to forfeit $1.00. Fine deducted on December pay rolls.

Tried by Summary Court December 29, 1898, vio. 62 A. W., sentenced to forfeit $5.00. Fine deducted on December pay rolls.

George E. Wheeler, Q. M. Sergeant. Residence, Bayonne, N. J.

Enrolled as a Private, mustered in as Quartermaster Sergeant.

Discharged at Sea Girt N. J., October 8, 1898, per telegraphic instructions, War Department, dated September 10, 1898. Discharge and final statements furnished.

Last paid August 31, 1898, by Major Varney.

Due soldier for clothing $2.98.

Clothing issued to him by the State $21.45.

Frank X. Wheelihan, Private. Residence, Jersey City, N. J.

Discharged at Sea Girt, N. J., October 8, 1898, per telegraphic instructions, War Department, dated September 10, 1898. Discharge and final statements furnished.

Last paid August 31, 1898, by Major Varney.

Due the United States for clothing $11.38.

Clothing issued to him by the State $20.80.

Frank White, Private. Residence, Jersey City, N. J.

Tried by Summary Court September 22, 1898, vio. 32 A W., absent September 15 to 18 inclusive; sentenced to forfeit $3.00. Fine and

pay for time absent deducted on September pay rolls.

Tried by Summary Court December 24, 1898, vio. 32 A. W., absent December 22; sentenced to forfeit $2.00. Fine and pay for time absent deducted on December pay rolls.

Tried by Summary Court January 6, 1899, vio. 32 A. W., absent December 29, 1898, to January 3, 1899; sentenced to forfeit $6.00. Fine and pay for time absent deducted on January pay rolls.

Tried by Summary Court August 19, 1898, vio. 32, 33 A. W., absent August 17 to 18; sentenced to forfeit $8.00. Fine remitted by Commanding Officer. Pay for time arsent deducted on August pay rolls.

Tried by Summary Court January 13, 1899, vio. 62 A. W., sentenced to forfeit $4.00. Fine deducted on January pay rolls.

Tried by Summary Court January 23, 1899, vio. 62 A. W., sentenced to forfeit $3.00. Fine deducted on January pay rolls.

Sick in quarters December 17, 29, 1898; February 11, 12, 1899, not in line of duty.

Sick in Regimental Hospital, February 12, 13, 1899, not in line of duty.

Vaccinated December 15, 1898, successful.

Clothing issued to him by the State $20.80.

Thomas W. Wolf, Private. Residence, Jersey City, N. J.

Tried by Summary Court September 23, 1898, vio. 32 A. W., absent September 17 to 21, 1898; sentenced to forfeit $4.00. Fine and pay for time absent deducted on September pay rolls.

Tried by Summary Court January 23, 1899, vio. 62 A. W., sentenced to forfeit $3.00. Fine deducted on January pay rolls.

Sick in quarters October 20, 1898, in line of duty. March 1 to 3, 1899, not in line of duty.

Vaccinated December 15, 1898, successful.

Clothing issued to him by the State $20.80.

Christopher J. Wogan, Private. Residence, Jersey City, N. J.

Enrolled as Private, mustered in as Corporal.

Reduced from Corporal to Private September 20, 1898, per Regimental Orders, No. 16, Headquarters N. J. V. I.

Tried by Summary Court November 24, 1898, vio. 33 A. W., absent from reveille roll call, sentenced to forfeit $1.50. Fine deducted on November pay rolls.

Discharged January 25, 1899, per telegraphic instructions, War Department, dated January 23, 1899. Discharge and final statements furnished.

Last paid December 31, 1898, by Major Becker.

Due soldier for clothing $22.76.

Clothing issued to him by the State $21.20.

COMPANY I.

John Zellman, Private. Residence, Jersey City, N. J.

Tried by Summary Court October 5, 1898, via. 32 A. W., absent October 2——; sentenced to forfeit $2.00. Fine and pay for time absent deducted on October pay rolls. Fine reduced to $1.00 by Commanding Officer.

Tried by Summary Court August 19, 1898, vio. 32, 33 A. W. absent from parade, absent from August 17 to 18; sentenced to forfeit $8.00. Fine remitted, pay for time absent deducted on August pay rolls.

Tried by Summary Court November 18, 1898, vio. 32 A. W., absent November 1 to 7 inclusive; sentenced to forfeit $7.50. Fine and pay for time absent deducted on November pay rolls.

Vaccinated December 15, 1898, successful.

Clothing issued to him by the State $20.80.

INDEX.

	Page.
Anderson, W	1
Appley, A. L	1
Austermuhl, E. C	1
Baymore. U	1
Bearint, E	1
Becker, O	1
Bender, K	2
Bingham, J. J	2
Bird, H	2
Blank, H	2
Bomboy, T. F	3
Brandt, B	3
Bryant, E	3
Buist, J. S	4
Burks, F	4
Carter, J. F	4
Clarke, F. W	4
Coffman, R. F	4
Combs, J. K	5
Convery, F. J	5
Cooper, W	5
Costello, J	5
Davies, A. F	5
De Hart, G. F	6
Deith, C. H	6
Derr, W. S	6
Dey, H. M	6
Doelfel, L. G	6
Doyle, J. J	7
Dudley, G. F	7
Early, W. H	7
English, S. R	7
Ewen, J	7
Fay, F. B, Jr	8
Fearon, T. J	8
Fogarty, W. J	8
Franklin, G	8
Fries, C. S	9
Gallagher, J. A	9
Gethner, A	9
Gillard, W	9
Gosling, I	10
Gress, F. M	10
Grey, J	10
Grindrod, C. B	10
Grindrod, H. S	11
Guthrie, O	11
Haley, G. D	11
Hamilton, G. R	11
Hampton, J. B	11
Heal, H. R	12
Hettinger, C. F	12
Hinderer, C. H	12
Hinderer, W. G	12
Jackson, A. F	12
Jones, J	12
Johnson, G. W	13
Johnson, H. C. B	13
Johnson, J. Y	13
Kapinsky, E	13
Kapinsky, F	13
Kastner, A	14
Kaufmann, F. P	14
Kelly, T. F	15
Kilmurray, E	15
Klein, J. A	15
Kohlmyer, S. A	15
Krein, E. C	15
La Ross, A. H	16
Larson, C. H	16
Leipert, J	16
Le Tourneau, W. A. B	16
Lichtenstein, J	16
Lightfoot, F. P	17
Lippincott, O	17
MacPherson, W	17
McGuire, C. J	17
McGibbon, S	18
McKenna. H. F	18
McMahon, L F	18
McMahon, R	19
Milmoe, M	19
Mitchell, R. M	19
Moore, R. B	20
Moore, W	20
Mulcahy, J. W	20

	Page.
Murphy, A	21
Nace, J	21
Nagele, H	21
Parker, W. H	22
Parsels, F. H	22
Phifer, E	22
Pierce, H	22
Poore, A	23
Poore, B. O	23
Rienmuller, E	23
Rice, E	24
Scheflen, C	24
Schreffler, C. G	24
Sheard, J. H	25
Sheridan, W	25
Shinn, R. C	25
Skinner, J	25
Smith, J	26
Smith, R	26
Snyder, J. W	26
Soule, C	26
Stackhouse, D	26
Stanwood, L	27
Strain, G. D	27
Tate, E. F	27
Wade, G	27
Werninger, H	28
Whitley, W	28
Willnauer, G	28
Wright, H	28
Zeigler, T. A	28
Zimmerman, A	29

COMPANY K.

Discharged Upon Muster Out—April 6, 1899.

Captain Claude S. Fries.
1st Lieutenant William H. Early.
2nd Lieut. Edward C. Austermuhl.
1st Sergeant William Sheridan.
Q. M. S. Charles H. Hinderer.
Sergeant George W. Johnson.
" William G. Hinderer.
" Alfred L. Appley.
Corporal Harry S. Grindrod.
" Samuel R. English.
" Charles H. Larsen.
" George D. Haley.
" Harry R. Heal.
" Charles F. Hettinger.
" Edward Kapinsky.
" Martin Milmoe.
" Raymond B. Moore.
" Hugh F. McKenna
" George R. Hamilton.
Company Cook Joseph Grey.
Musician George Willnauer.
" John Nace.
Artificer Robert Smith.
Wagoner George Franklin.
Private Anderson, William
" Baymore, Urben
" Bomboy, Thomas F.
" Brandt, Bertram
" Bearint, Edward
" Blank, Henry
" Bird, Howard
" Bender, Kirby
" Becker, Oscar
" Coffman, Robert M.
" Combs, James K.
" Carter, John F.
" Clarke, Fred'k W.
" Cooper, William
" Convery, Frank J.
" Davies, Arthur F.
" De Hart, G. Fletcher
" Derr, William S.
" Doelfel, Louis G.
Private Ewen, Joseph
" Fogarty, William J.
" Fearon, Thomas J.
" Fay, Frank B. Jr.
" Gridrod, Burton
" Gillard, William
" Gosling, Isaac
" Gallagher, Joseph A.
" Hampton, John B.
" Jones, John
" Johnson, John Y.
" Krein, Edward C.
" Kaufmann Fred'k P,
" Kohlmyer, Samuel A.
" Klein, John A.
" Kapinsky, Frank
" Kastner, August
" Kilmurray, Edward
" Lightfoot, Frank P.
" La Ross, Adam H.
" Lichtenstein, Joseph
" Lippincott, Oliver
" MacPherson, William
" McMahon, Robert
" Maguire, Charles J.
" Murphy, Albert
" Moore, William
" McGibbon, Samuel
" Mulcahy, John W.
" McMahon, Lawrence F.
" Nagel, Herman
" Parker, William H.
" Parsels, Frank H.
" Pfifer, Edward
" Pierce, Howard
" Poore, Alvie
" Poore, Benj. O.
" Rice, Edward
" Soule, Charles
" Smith, James
" Strain, George D.
" Stanwood, Lewis
" Shinn, Richard C.

COMPANY K.

Discharged Upon Muster Out—April 6, 1899.—*Continued.*

Private Sheard, Joseph H.
" Scheflen, Charles
" Snyder, John W.
" Wade, George
" Whitley, William
Private Wright, Harry
" Zimmerman, Alfred
" Zeigler, Thomas A.
—Total 94

Losses Previous To Muster Out.

Resigned:

1. 2nd Lieutenant Jacob S. Buist, September 15, 1898.

Discharged to Accept Promotion:

1. 1st Lieutenant Harry M. Dey, November 30, 1898.
2. Sergeant Edward C. Austermuhl, March 9, 1899.
3. " Ralph M. Mitchell, December 6, 1898.
4. 2nd Lieutenant Jacob S. Buist, March 7, 1899.

Discharged by Order:

1. Corporal Charles G. Schreffler, September 13, 1898.
2. Musician David Stackhouse, September 13, 1898.
3. Private John J. Bingham, September 13, 1898.
4. " John Costello, December 12, 1898.
5. " George F. Dudley, September 13, 1898.
6. " Frank M. Gress, September 13, 1898.
7. " Oliver Guthrie, September 13, 1898.
8. " Andrew F. Jackson, October 8, 1898.
9. " Harry C. B. Johnson, December 26, 1898.
10. " Thomas Kelley, September 13, 1898.
11. " Wm. A. B. LeTourneau, October 10, 1898.
12. " John Skinner, September 13, 1898.
13. " Edwin F. Tate, January 26, 1899.
14. " Howard Werninger, September 13, 1899.

Discharged for Physical Disability:

1. Private Charles F. Dieth, October 8, 1898.
2. " August Gethner, September 13, 1898.

Transferred:

1. Private Frank Burks to Hospital Corps, January 3, 1899.

Deserted:

1. Private Edward Bryant, February 11, 1899.
2. " John Leipert, January 21, 1899.
3. " Ernest Reinmuller, January 21, 1899.

COMPANY K.

FOURTH NEW JERSEY VOLUNTEER INFANTRY.

SPANISH-AMERICAN WAR.

The members of Company K, Fourth New Jersey Volunteer Infantry, were enrolled at Camden, N. J., July 7, 1898, for two years, by Captain Claude S. Fries, commanding Gattling Gun, Company B, N. G., N. J.

The Company was mustered in the United States service at Sea Girt, N. J., July 16, 1898, by Captain William C. Buttler, Third Infantry, U. S. A.

Mustered out of the United States service at Camp Wetherill, Greenville, S. C., April 6, 1899, by Captain George K. McGunnegle, Fifteenth Infantry, U. S. A.

Any variation from the above will be shown on individual records.

COMPANY K.

William Anderson, Private. Residence, Camden, N. J.

Tried by Summary Court November 18, 1898, vio. 32 A. W., absent November 5 to 12 inclusive; sentenced to forfeit $2.50. Fine and pay for time absent deducted on November pay rolls.

Sick in quarters August 20, 22, 24, to September 17, 1898, inclusive.

Due soldier for clothing $2.28.

Clothing issued to him by the State $20.80.

Alfred L. Appley, Sergeant. Residence, Camden, N. J.

Enrolled as Corporal. Appointed Sergeant March 9, 1899, per R. G. O. No. 16.

Sick in quarters September 30 to October 2, October 2 to 8, 1898, in line of duty.

Due soldier for clothing $2.13.

Due U. S. for arms and equipments $0.73.

Clothing issued to him by the State $20.80.

Edward C. Austermuhl, 2nd Lieutenant. Residence, Camden, N. J.

Enrolled as Sergeant. Appointed 2nd Lieutenant March 9, 1899, vice Buist promoted.

Sick in quarters December 21, 1898, in line of duty.

Clothing issued to him by the State $20.80.

Urben Baymore, Private. Residence, Camden, N. J.

Tried by Summary Court November 18, 1898, vio. 32 A. W., absent October 24 to November 2 inclusive; sentenced to forfeit $4.00. Fine and pay for time absent deducted on November pay rolls.

Due soldier for clothing $0.98.

Due United States for arms and equipments $0.30.

Clothing issued to him by the State $20.80.

Edward Bearint, Private. Residence, Camden, N. J.

On furlough November 6 to 9, 1898, inclusive, and February 11 to 17, 1899, inclusive.

Sick in regimental hospital September 10, 11 inclusive, in quarters August 15 to 16 inclusive, in line of duty. In quarters November 30, 7 to 11, 23 and 25, 28, 1898, not in line of duty.

Due United States for transportation from Philadelphia, Pa., to Greenville, S. C., furnished by Q. M. Department at Philadelphia, Pa., $18.20.

Due soldier for clothing $1.45.

Clothing issued to him by the State $20.80

Oscar Becker, Private. Residence, Camden, N. J.

Enrolled at Camden, N. J., May 2, 1898, by Captain Mather.

Mustered in at Sea Girt, N. J., May 11, 1898, by Captain W. C. Buttler, U. S. A.

Transferred from Company "M" 3rd N. J. V. I. Assigned to

Second Lieut. **EDWARD C. AUSTERMUHL,**
Company K.

COMPANY K.

Company "K" 4th N. J. V. I., per S. O. No. 18, 4th N. J. V. I., dated January 28, 1899.

Due soldier for clothing $3.60.

Clothing issued to him by the State $24.44.

Kirby Bender, Private. Residence, Camden, N. J.

Tried by Summary Court November 18, 1898, vio. 32 A. W., absent October 24 to November 1 inclusive; sentenced to forfeit $4.00. Fine and pay for time absent deducted on November pay rolls.

Tried by Summary Court December 5, 1898, vio. 62 A. W., sentenced to forfeit $2 50. Fine deducted on December pay rolls.

Sick in quarters September 30, October 1, 1898, inclusive, in line of duty.

Due U. S. for clothing $3.63, and for arms and equipments $1.45.

Clothing issued to him by the State $20.80.

John J. Bingham, Private. Residence, Sea Girt, N. J.

Discharged at Greenville, S. C., September 13, 1898, per authority Acting Secretary of War dated September 10. S. O. No. 18, 4th N. J. V. I., dated September 10. Discharge and final statements furnished.

Due United States for clothing $0.31.

Clothing issued to him by the State $20.80.

Howard Bird, Private. Residence, Beverly, N. J.

Tried by Summary Court September 30, 1898, vio. 32 A. W., absent September 17 to 25 inclusive; sentenced to forfeit $6.00. Fine and pay for time absent deducted on September pay rolls.

Tried by Summary Court November 4, 1898, vio. 32 A. W., absent October 25 to 31 inclusive; sentenced to forfeit $7.00 and five days at hard labor in regimental guard house. Fine and pay for time absent deducted on November pay rolls.

Tried by Summary Court December 18, 1898, vio. 33 A. W., sentenced to forfeit $1.00. Fine deducted on December pay rolls.

Sick in quarters December 21 to 23, 1898, inclusive, in line of duty.

Due soldier for clothing $0.04.

Due United States for arms and equipments $0.30.

Clothing issued to him by the State $20.80.

Henry Blank, Private. Residence, Camden, N. J.

Tried by Summary Court September 30, 1898, vio. 32 A. W., absent September 18 to 26 inclusive; sentenced to forfeit $5.00. Fine and pay for time absent deducted on September pay rolls.

Tried by Summary Court November 10, 1898, vio. 32 A. W., absent October 22 to 30 inclusive; sentenced to forfeit $8.00. Fine and pay for time absent deducted ou December pay rolls.

Tried by Summary Court November 18, 1898, vio. 32 A. W., absent November 2 to 10 inclusive; sentenced to forfeit $10.00. Fine and pay for time absent deducted on December pay rolls.

COMPANY K.

Sick in quarters August 16, 1898, in line of duty.

Due soldier for clothing $6.31.

Due United States for arms and equipments $1.15.

Clothing issued to him by the State $20.80.

Thomas F. Bomboy, Private. Residence, Broad Mountain, Pa.

On furlough November 9 to 10, 1898, inclusive.

Due soldier for clothing $10.76.

Due United States for arms and equipments $0.30.

Clothing issued to him by the State $20.80.

Bertram Brandt, Private. Residence, Fairton, N. J.

Tried by Summary Court November 4, 1898, vio. 32 A. W., absent October 25 to 31 inclusive; sentenced to forfeit $5.00. Fine and pay for time absent deducted on December pay rolls.

Tried by Summary Court December 5, 1898, vio. 62 A. W., sentenced to forfeit $2.50. Fine and pay for time absent deducted on December pay rolls.

Due U. S. for clothing $2.94, and for arms and equipments $0.30.

Clothing issued to him by the State $20.80.

Edward Bryant, Private. Residence, Camden, N. J.

Tried by Summary Court August 30, 1898, vio. 32 A. W., absent 11½ hours; sentenced to forfeit $2.00. Fine remitted by Regimental Commander.

Tried by Summary Court September 27, 1898, vio. 62, 32 A. W., absent September 13 to 17 inclusive; sentenced to forfeit $8.00. Fine and pay for time absent deducted on September pay rolls.

Tried by Summary Court November 4, 1898, vio. 32 A. W., absent October 21 to 28; sentenced to forfeit $8.00. Fine and pay for time absent not deducted on any roll.

Tried by Summary Court November 18, 1898, vio. 32 A. W., absent November 5 to 11 inclusive; sentenced to forfeit $10.00 Fine and pay for time absent not deducted on any roll.

Tried by Summary Court December 18, 1898, vio. 33 A. W., sentenced to forfeit $3.00. Fine not deducted on any roll.

Tried by Summary Court December 18, 1898, vio. 62 A. W., sentenced to forfeit $5.00. Fine not deducted on any roll.

Tried by Summary Court December 22, 1898, vio. 33 A. W., sentenced to forfeit $1.00. Fine not deducted on any roll.

Tried by Summary Court January 28, 1899, vio. 32 A. W., absent 12 M. to 2 P. M. January 23, 1899; sentenced to forfeit $2.00. Fine not deducted on any roll.

Sick in quarters August 31, in line of duty. September 7, not in line of duty. September 8, 1898, January 3, 1899, in line of duty.

Absent from January 31, deserted February 11, 1899.

Due U. S. for clothing $27.36, and for arms and equipments $14.28.

Clothing issued to him by the State $20.80.

COMPANY K.

Jacob S. Buist, 2nd Lieutenant. Residence, Camden, N. J.
See Company "E."

Frank Burks, Private. Residence, Peru, Ind.

Transferred to Hospital Corps per Division S. O. No. 3, dated January 3, 1899.

Tried by Summary Court, July 16, 1898, vio. 32 A. W., absent from taps to reveille; sentenced to forfeit $5.00. Fine remitted by Regimental Commander.

Tried by Summary Court September 5, 1898, vio. 32 A. W., absent eight hours; sentenced to forfeit $0.50. Fine remitted by Regimental Commander.

Tried by Summary Court November 4, 1898, vio. 32 A. W., absent October 22 to 30 inclusive; sentenced to forfeit $8.00 and five days confinement at hard labor in regimental guard house. Fine and pay for time absent deducted on November pay rolls.

Sick in quarters September 17, October 20, 1898, in line of duty.

Due soldier for clothing $1.36.

Clothing issued to him by the State $20.80.

John F. Carter, Private. Residence, Camden, N. J.

Enrolled as Corporal. Reduced to the ranks October 28, 1898, per R. G O. No. 25, same date.

Tried by Summary Court November 4, 1898, vio. 32 A. W., absent October 25 to 30 inclusive; sentenced to forfeit $4.00. Fine and pay for time absent deducted on November pay rolls.

Sick in quarters October 3 to 7 inclusive, October 18 to 20 inclusive, 1898; February 4, 1899. All sickness in line of duty.

Due United States for clothing $4.03.

Clothing issued to him by the State $20.80.

Frederick W. Clarke, Private. Residence, Beverly, N. J.

Tried by Summary Court September 27, 1898, vio. 32 A. W., absent September 19 to 21 inclusive; sentenced to forfeit $3.50. Fine and pay for time absent deducted on September pay rolls.

Tried by Summary Court November 4, 1898, vio. 32 A. W., absent October 25 to 28 inclusive; sentenced to forfeit $8.00 and five days confinement at hard labor in regimental guard house. Fine and pay for time absent deducted on November pay rolls

Due soldier for clothing $5.64.

Clothing issued to him by the State $20.80.

Robert F. Coffman, Private. Residence, Camden, N. J.

Tried by Summary Court September 27, 1898 vio. 32 A. W., absent September 18 to 20 inclusive; sentenced to forfeit $1.50. Fine and pay for time absent deducted on September pay rolls.

Tried by Summary Court December 18, 1898, vio. 33 A. W., sentenced to forfeit $1.00. Fine deducted on December pay rolls.

Sick in quarters January 25, 1899, in line of duty.

Due soldier for clothing $7.63.

Due United States for arms and equipments $0.30.

Clothing issued to him by the State $20.80.

James K. Combs, Private. Residence, Camden, N. J.

Tried by Summary Court November 4, 1898, vio. 32 A. W., absent October 25 to 31 inclusive; sentenced to forfeit $5.00. Fine and pay for time absent deducted on November pay rolls.

Due U. S. for clothing $0.48, and for arms and equipments $0.30.

Clothing issued to him by the State $20.80.

Frank J. Convery, Private. Residence, Camden, N. J.

Tried by Summary Court November 18, 1898, vio. 32 A. W., absent October 25 to November 3 inclusive; sentenced to forfeit $4.00. Fine and pay for time absent deducted on November pay rolls.

Tried by Summary Court January 23, 1899, vio. 32 A. W., absent January 14 to 21 inclusive; sentenced to forfeit $10.00. Fine and pay for time absent deducted on January pay rolls.

On furlough January 25 to 31, 1899, inclusive, per endorsement 1st Brigade, 2nd Division, 2nd Army Corps.

Sick in quarters February 14, 1899, in line of duty.

Due soldier for clothing $7.45.

Due United States for arms and equipments $0.30.

Clothing issued to him by the State $20.80.

William Cooper, Private. Residence, Camden, N. J.

Tried by Summary Court September 20, 1898, vio. 32 A. W., absent September 19 to 27, 1898, inclusive; sentenced to forfeit $5.00. Fine and pay for time absent deducted on September pay rolls.

Tried by Summary Court November 18, 1898, vio. 32 A. W., absent October 22 to November 3 inclusive; sentenced to forfeit $10.00. Fine and pay for time absent deducted on November pay rolls.

Tried by Summary Court January 20, 1899, vio. 62 A. W., sentenced to forfeit $2.00. Fine deducted on January pay rolls.

Sick in regimental hospital August 15 and 16 inclusive; in quarters September 19, 1898, March 3, 1899, in line of duty.

Due soldier for clothing $1.02.

Clothing issued to him by the State $20.80.

John Costello, Private. Residence, Camden, N. J.

Discharged September 12, 1898, at Camp Wetherill, Greenville, S. C., authority Secretary of War telegram dated December 2. Discharge and final statements furnished.

Due soldier for clothing $4.45.

Clothing issued to him by the State $20.80.

Arthur F. Davies, Private. Residence, Camden, N. J.

Tried by Summary Court November 4, 1898, vio. 32 A. W.,

absent October 26 to November 1 inclusive; sentenced to forfeit $5.00. Fine and pay for time absent deducted on November pay rolls.

Tried by Summary Court December 7, 1898, vio. 62 A. W., sentenced to forfeit $2.00. Fine deducted on December pay rolls.

Tried by Summary Court December 22, 1898, vio. 62 A. W., sentenced to forfeit $5.00. Fine deducted on December pay rolls.

Due soldier for clothing $1.44.

Due United States for arms and equipments $0.30.

Clothing issued to him by the State $20.80.

G. Fletcher De Hart, Private. Residence, Perth Amboy, N. J.

Tried by Summary Court September 27, 1898, vio. 32 A. W., absent September 19 to 22 inclusive; sentenced to forfeit $1.50. Fine and pay for time absent deducted on September pay rolls.

Tried by Summary Court November 4, 1898, vio. 32 A. W. absent October 25 to 30 inclusive; sentenced to forfeit $4.50. Fine and pay for time absent deducted on November pay rolls.

Due soldier for clothing $0.04.

Due United States for arms and equipments $0.30.

Clothing issued to him by the State $20.80.

Charles H. Deith, Private. Residence, Camden, N. J.

Sick in quarters August 11 to 13 inclusive, in line of duty. September 29 to October 7, 1898, inclusive, not in line of duty.

Discharged October 8, 1898, at Sea Girt, N. J., on Surgeon's Certificate of disability, R. S. O. No. 37, dated October 10.

Due United States for clothing $10.96.

Clothing issued to him by the State $20.80.

William S. Derr, Private. Residence, Camden, N. J.

Tried by Summary Court November 18, 1898, vio. 32 A. W., absent October 24 to 31 inclusive; sentenced to forfeit $3.50. Fine and pay for time absent deducted on November pay rolls.

Tried by Summary Court December 18, 1898, vio. 33 A. W., sentenced to forfeit $1.00. Fine deducted on December pay roll.

Sick in quarters December 19, 1898, February 3 and 4, 1899, in line of duty.

Due soldier for clothing $1.73.

Clothing issued to him by the State $20.80.

Harry M. Dey, 1st Lieutenant. Residence, Camden, N. J.

Enrolled as 1st Lieutenant. Mustered out November 30, 1898, to accept promotion as Captain Company "G."

Louis G. Doelfel, Private. Residence, Camden, N. J.

Enrolled as Corporal. Reduced to the ranks October 28, 1898, per R. G. O. No. 25, same date.

Tried by Summary Court November 18, 1898, vio. 21 A. W., sentenced to forfeit $10.00. Fine deducted on December pay rolls.

COMPANY K.

Tried by Summary Court November 10, 1898, vio. 32 A. W., absent October 25 to 31 inclusive; sentenced to forfeit $3.00. Fine and pay for time absent deducted on December pay rolls.

Sick in quarters September 28, November 29, 1898, in line of duty.

Due soldier for clothing $3.21.

Clothing issued to him by the State $20.80.

John J. Doyle, Sergeant. Residence, Camden, N. J,

Enrolled as 1st Sergeant. Reduced to the ranks October 28, 1898, per G. O. No. 25, 4th N. J. V. I.

Appointed Sergeant December 18, 1898, per R. G. O. No. 44.

Tried by Summary Court November 4, 1898, vio. 32 A. W., absent October 27 to 31 inclusive; sentenced to forfeit $4.00. Fine and pay for time absent deducted on November pay rolls.

Due United States for clothing $1.35.

Clothing issued to him by the State $20.80.

George F. Dudley, Private. Residence, Sea Girt, N. J.

Sick in regimental hospital August 22, 1898, in line of duty.

Discharged September 13, 1898, at Sea Girt, N. J., per authority Acting Secretary of War, telegram dated September 10, S. O. No. 18, 4th N. J. V. I., dated September 13. Discharge and final statements furnished.

Due U. S. for clothing $0.95.

Clothing issued to him by the State $20.80.

William H. Early, 1st Lieutenant. Residence, Trenton, N. J.

Enrolled at Trenton, N. J., November 5, 1898, by Colonel Gillmore.

Mustered in at Greenville, S. C., November 20, 1898, by Lieutenant Van Dieman.

Mustered in as 2nd Lieutenant, November 20, 1898, at Greenville, S. C., by Lieutenant Van Dieman.

Mustered out to accept promotion November 29, 1898. Mustered in as 1st Lieutenant Company "K" November 30, 1898, by Lieutenant Van Dieman.

Samuel R. English, Corporal. Residence, Stockton, N. J.

Absent on furlough November 6 to 9, 1898, inclusive.

Sick in quarters December 22, 1898, in line of duty.

Due soldier for clothing $12.09.

Due United States for arms and equipments $0.30.

Clothing issued to him by the State $20.80.

Joseph Ewen, Private. Residence, Camden, N. J.

Tried by Summary Court September 30, 1898, vio. 32 A. W., absent September 17 to 26 inclusive; sentenced to forfeit $4.50. Fine and pay for time absent deducted on September pay rolls.

Tried by Summary Court November 18, 1898, vio. 32 A. W., absent October 26 to November 3 inclusive; sentenced to forfeit $8.00.

First Lieut. WILLIAM H. EARLY,
Company K.

Fine and pay for time absent deducted on November pay rolls.

Sick in quarters October 19 to 21 inclusive, December 21 to 28, 1898, in line of duty.

Due soldier for clothing $4.74.

Due United States for arms and equipments $0.30.

Clothing issued to him by the State $20.80.

Frank B. Fay, Jr., Private. Residence, Philadelphia, Pa.

Tried by Summary Court November 4, 1898, vio. 32 A. W., absent October 25 to 31 inclusive; sentenced to forfeit $8.00. Fine and pay for time absent deducted on November pay rolls.

Sick in quarters August 12 to 14; in regimental hospital August 14 to 23 inclusive; in quarters August 25, 28, in line of duty. In quarters September 5, 6, not in line of duty. September 9 to 12, in line of duty. October 4, not in line of duty. October 10 to 12, 17 to 19, November 26, November 28 to December 20; in regimental hospital December 21, 22 inclusive; in quarters December 23, 1898, January 6, 10 to 12, 1899, inclusive, in line of duty.

Due soldier for clothing $1.66.

Due United States for arms and equipments $0.30.

Clothing issued to him by the State $20.80.

Thomas J. Fearon, Private. Residence, Camden, N. J.

Tried by Summary Court September 30, 1898, vio. 32 A. W., absent September 19 to 26 inclusive; sentenced to forfeit $4.50. Fine and pay for time absent deducted on September pay rolls.

Tried by Summary Court November 10, 1898, vio. 32 A. W., absent October 21 to 22 inclusive; sentenced to forfeit $7.50. Fine and pay for time absent deducted on November pay rolls.

Tried by Summary Court December 22, 1898, vio. 33 A. W., sentenced to forfeit $1.00. Fine deducted on December pay rolls.

Sick in quarters December 21, 1898, in line of duty.

Due United States for clothing $1.78.

Clothing issued to him by the State $20.80.

William J. Fogarty, Private. Residence, Camden, N. J.

Tried by Summary Court, November 18, 1898, vio. 32 A. W., absent October 22 to 31 inclusive; sentenced to forfeit $4.50. Fine and pay for time absent deducted on November pay rolls.

Due soldier for clothing $1.36.

Due United States for arms and equipments $0.30.

Clothing issued to him by the State $20.80.

George Franklin, Wagoner. Residence, Camden, N. J.

Enrolled as Wagoner.

Tried by Summary Court November 18, 1898, vio. 32 A. W., absent November 1 to 10 inclusive; sentenced to forfeit $5.00. Fine and pay for time absent deducted on November pay rolls.

Due U. S. for clothing $1.06, and for arms and equipments $0.30.

Clothing issued to him by the State $20.80.

Claude S. Fries, Captain. Residence, Camden, N. J.

Sick in Monmouth Memorial Hospital, Long Branch, N. J.. July 22 to August 16, 1898, inclusive; returned to duty August 17.

In arrest November 5 to 8, 1898.

Absent with leave for seven days from November 24, 1898, per S. O. No. 138, 2nd Division, 2nd Army Corps, dated November 17. Absent at Camden, N. J.

Joseph A. Gallagher, Private. Residence, Newark, N. J.

Enrolled at Newark, N. J., June 25, 1898, by Lieutenant Gasser.

Mustered in at Sea Girt, N. J., June 27, 1898, by Captain W. C. Buttler, U. S. A.

Transferred from Company "M" 1st N. J. V. I., S. O. No. 2, issued by Captain W. C. Buttler, U. S. A., mustering officer, September 15, 1898. Assigned to Company "K" 4th N. J. V. I., Sept. 19 per S. O. No. 20, 4th N. J. V. I., authority Acting Secretary of War, telegram dated September 10.

Sick in quarters November 7, 1898, in line of duty.

Due soldier for clothing $4.76.

August Gethner, Private. Residence, Camden, N. J.

Sick in quarters July 28, August 31, September 2, 17 to 27 inclusive, October 1 to 6, 1898, inclusive, in line of duty.

Discharged at Sea Girt, N. J., October 8, 1898, on Surgeon's Certificate of Disability, S. O. No. 37, 4th N. J. V. I., dated October 11, 1898. Discharge and final statements furnished.

Due United States for clothing $8.54.

Clothing issued to him by the State $20.80.

William Gillard, Private. Residence, Camden, N. J.

Tried by Summary Court September 30, 1898, vio. 32 A. W., absent September 17 to 20 inclusive; sentenced to forfeit $1.50. Fine and pay for time absent deducted on September pay rolls.

Tried by Summary Court November 18, 1898, vio. 32 A. W., absent October 24 to November 2 inclusive; sentenced to forfeit $13.00. Fine and pay for time absent deducted on December pay rolls.

Tried by Summary Court December 18, 1898, vio. 33 A. W., sentenced to forfeit $1.00. Fine deducted on December pay rolls.

Tried by Summary Court, December 22, 1898, vio. 33 A. W., sentenced to forfeit $1.00. Fine deducted on December pay rolls.

Tried by Summary CourtJanuary 5, 1899, vio. 62 A. W., sentenced to forfeit $2.00. Fine deducted on January pay rolls.

Sick in quarters September 3, 5, not in line of duty. September 6, December 22, 23, 25, 26, 1898, in line of duty.

Due soldier for clothing $6.60.

Due United States for arms and equipments $0.30.

Clothing issued to him by the State $20.80.

Captain CLAUDE S. FRIES,
Company K.

COMPANY K.

Isaac Gosling, Private. Residence, Camden, N. J.

Tried by Summary Court November 4, 1898, vio. 32 A. W., absent October 23 to 30 inclusive; sentenced to forfeit $5 00. Fine and pay for time absent deducted on November pay rolls.

Tried by Summary Court December 2, 1898, vio. 33 A. W., sentenced to forfeit $2.00. Fine deducted on December pay rolls.

Tried by Summary Court December 22, 1898, vio. 33 A. W., sentenced to forfeit 1.00. Fine deducted on December pay rolls.

Tried by Summary Court, February 21, 1899, vio. 39 A. W., sentenced to forfeit $3.00 and five days at hard labor in regimental guard house. Fine deducted on February pay rolls. In confinement February 21 to 25 inclusive.

Sick in quarters August 22, 30, 1898, in line of duty.

Due United States for clothing $4.58.

Clothing issued to him by the State $20.80.

Frank M. Gress, Private. Residence, Philadelphia, Pa.

Sick in quarters August 11, 29, September 9, 1898, in line of duty.

On furlough at Philadelphia, Pa., August 13 to 28, 1898.

Discharged at Sea Girt, N. J., September 13, 1898, per authority Acting Secretary of War, telegram dated September 10. R. S O. No. 18, dated September 13. Discharge and final statements furnished.

Due United States for clothing $0.95.

Clothing issued to him by the State $20.80.

Joseph Grey, Company Cook. Residence, Camden, N. J.

Enrolled as Private. Appointed Corporal and Company Cook March 9, 1899, per R. G. O. No. 16, same date.

Tried by Summary Court October 25, 1898, vio. 62 A. W., sentenced to forfeit $2.00. Fine to be deducted on this roll.

Tried by Summary Court November 18, 1898, vio. 32 A. W., absent October 26 to November 2 inclusive; sentenced to forfeit $3.50. Fine and pay for time absent deducted on November pay rolls.

Sick in quarters September 26 to 28 inclusive, September 30, 1898, January 10, 22 to 28 inclusive, February 8; in regimental hospital February 10 and 11 inclusive; in quarters February 12, 1899. All sickness in line of duty.

Due soldier for clothing $7.66.

Clothing issued to him by the State $20.80.

C. Burton Grindrod, Private. Residence, Camden, N. J.

Tried by Summary Court September 27, 1898, vio. 32 A. W., absent September 17 to 20 inclusive; sentenced to forfeit $2.00. Fine and pay for time absent deducted on September pay rolls.

Tried by Summary Court November 4, 1898, vio. 32 A. W., absent October 25 to 30 inclusive; sentenced to forfeit $5.00. Fine and pay for time absent deducted on November pay rolls.

Absent without leave January 1 to 5, 1899, inclusive; (not tried).

COMPANY K.

Pay for time absent to be deducted on this roll.

On furlough December 25 to 31, 1898, inclusive, endorsement 1st Brigade, 2nd Division, 2nd Army Corps.

Due soldier for clothing $5.11.

Due U. S. for arms and equipments $0.30.

Clothing issued to him by the State $20.80.

Harry S. Grindrod, Corporal. Residence, Camden, N. J.

Discharged at Camp Meade, Pa., October 10, 1898, per S. O. No. 35, 4th N. J. V. I., authority telegram from war Department dated September 10. Discharge and final statements given.

Discharge revoked October 21, 1898, per telegram from War Department, same date.

Sick in quarters August 11, in line of duty; September 6 to 8, not in line of duty; September 9, 17 and 18, 1898, in line of duty.

Due soldier for clothing $17.58.

Clothing issued to him by the State $20.80.

Oliver Guthrie, Private. Residence, Camden, N. J.

Discharged at Sea Girt, N. J., without honor, September 13, 1898, per authority Acting Secretary of War, telegram dated September 10. R. S. O. No. 18, dated September 13. Final statements furnished.

Due soldier for clothing $0.31.

Clothing issued to him by the State $20.80.

George D. Haley, Corporal. Residence, Camden, N. J.

Enrolled as Private. Appointed Corporal October 28, 1898, per R. G. O. No. 25, same date.

Tried by Summary Court September 23, 1898, vio. 32 A. W., absent September 18 to 20 inclusive; sentenced to forfeit $2.00. Fine deducted on September pay rolls.

Due soldier for clothing $8.09.

Clothing issued to him by the State $20.80.

George R. Hamilton, Corporal. Residence, Camden, N. J.

Enrolled as Private. Appointed Artificer September 1, 1898.

Appointed Corporal February 8, 1899, per R. G. O. No. 10, same date.

On furlough November 9 to 10, 1898, inclusive.

Due U. S. for clothing $0.82, and for arms and equipments $0.30.

Clothing issued to him by the State $20.80.

John B. Hampton, Private. Residence, Camden, N. J.

Tried by Summary Court September 27, 1898, vio. 32 A. W., absent September 19 to 26 inclusive; sentenced to forfeit $4.50. Fine and pay for time absent deducted on September pay rolls.

Tried by Summary Court November 4, 1898, vio. 32 A. W., absent October 26 to 31 inclusive; sentenced to forfeit $6.00. Fine and pay for time absent deducted on November pay rolls.

COMPANY K.

Due soldier for clothing $0.04.

Clothing issued to him by the State $20.80

Harry R. Heal, Corporal. Residence, Camden, N. J.

Enrolled as Private. Appointed Corporal October 28, 1898, per R. G. O. No. 25, same date.

Sick in quarters December 20, 1898, in line of duty.

On furlough December 25 to 31, 1898, inclusive, per endorsement 1st Brigade, 2nd Division, 2nd Army Corps.

Due soldier for clothing $11.19.

Clothing issued to him by the State $20.80.

Charles F. Hettinger, Corporal. Residence, Camden, N. J.

Enrolled as Private. Appointed Corporal October 28, 1898, per R. G. O. No. 25, same date.

Sick in quarters February 23 and 24, 1899, in line of duty; returned to duty February 24.

Due soldier for clothing $4.90.

Due United States for arms and equipments $0.30.

Clothing issued to him by the State $20.80.

Charles H. Hinderer, Q. M. Sergeant. Residence, Camden, N. J.

Due soldier for clothing $0.77.

Due United States for arms and equipments $1.45.

Clothing issued to him by the State $20.80.

William G. Hinderer, Sergeant. Residence, Camden, N. J.

Enrolled as Corporal. Appointed Sergeant November 28, 1898, per R. G. O. No. 36.

Absent on furlough October 25 to 29, 1898, inclusive.

Due soldier for clothing $4.57.

Due United States for arms and equipments $0.30.

Clothing issued to him by the State $20.80.

Andrew F. Jackson, Private. Residence, Camden, N. J.

Discharged at Sea Girt, N. J., October 8, 1898, authority Acting Secretary of War, per telegram dated September 10. R. S. O. No. 35, dated October 10. Discharge and final statements furnished.

Due United States for clothing $13.14.

Clothing issued to him by the State $20.80.

John Jones, Private. Residence, Camden, N. J.

Tried by Summary Court November 4, 1898, vio. 32 A. W., absent October 23 to 31 inclusive; sentenced to forfeit $4.50. Fine and pay for time absent deducted on November pay rolls.

Tried by Summary Court December 22, 1898, vio. 33 A. W., sentenced to forfeit $1.00. Fine deducted on December pay rolls.

Due soldier for clothing $4.88.

Clothing issued to him by the State $20.80.

COMPANY K.

George W. Johnson, Sergeant. Residence, Camden, N. J.

Due soldier for clothing $0.09.

Clothing issued to him by the State $20.80.

Harry C. B. Johnson, Private. Residence, Camden, N. J.

Tried by Summary Court September 27, 1898, vio. 32 A. W., absent September 13 to 19 inclusive; sentenced to forfeit $3.00. Fine and pay for time absent deducted on September pay rolls.

Tried by Summary Court November 10, 1898, vio. 32 A. W., absent October 25 to 31; sentenced to forfeit 35.00. Fine and pay for time absent deducted on November pay rolls.

Sick in quarters August 20 and 21 inclusive, September 2 and 3 inclusive, September 27, November 30 to December 2 inclusive, December 9, 1898, in line of duty.

Discharged December 26, 1898, at Camp Wetherill, Greenville, S. C., per authority Secretary of War, telegram dated December 24. Discharge and final statements furnished.

Due United States for clothing $14.32.

Clothing issued to him by the State $20.80.

John Y. Johnson, Private. Residence, Camden, N. J.

Enrolled as Corporal. Reduced to the ranks October 28, 1898. R. G. O. No. 25, same date.

Tried by Summary Court November 4, 1898, vio. 32 A. W., absent October 22 to 30 inclusive; sentenced to forfeit $6.00. Fine and pay for time absent deducted on November pay rolls.

Sick in quarters September 17, 1898, in line of duty.

Due soldier for clothing $6.58.

Clothing issued to him by the State $20.80.

Edward Kapinsky, Corporal. Residence, Camden, N. J.

Enrolled as Private. Appointed Corporal October 28, 1898, per R. G. O. No. 25, same date.

Tried by Summary Court September 27, 1898, vio. 32 A. W., absent September 15 to 21, 1898, inclusive; sentenced to forfeit $4.50. Fine and pay for time absent deducted on September pay rolls.

Sick in quarters October 20, in line of duty; November 15, not in line of duty; November 17 to 21, in regimental hospital, November 22 to 26; in quarters December 9 to 16, 1898, not in line of duty.

Due soldier for clothing $6.05.

Clothing issued to him by the State $20.80.

Frank Kapinsky, Private. Residence, Camden, N. J.

Tried by Summary Court September 23, 1898 vio. 32 A. W., absent September 15 to 21 inclusive; sentenced to forfeit $5.00. Fine and pay for time absent deducted on September pay rolls.

Tried by Summary Court September 5, 1898, vio. 32 A. W., absent 19½ hours; sentenced to forfeit $2.00. Fine remitted by Regimental Commander.

COMPANY K.

Tried by Summary Court November 18, 1898, vio. 32 A. W., absent October 26 to November 3 inclusive; sentenced to forfeit $8.00. Fine and pay for time absent deducted on November pay rolls.

Sick in regimental hospital September 9 and 10; in quarters September 28 to 30, October 19, December 27 to 30, 1898, January 1 to 5, 22 to 25, 1899, all in line of duty.

Due soldier for clothing $2.63.

Due United States for arms and equipments $0.30.

Clothing issued to him by the State $20.80.

August Kastner, Private. Residence, Newark, N. J.

Enrolled at Newark, N. J., June 25, 1898, by Lieutenant Gasser.

Mustered in at Sea Girt, N. J , June 27, 1898, by Captain W. C. Buttler, U. S. A.

Transferred from Company "M" 1st N. J. V. I., S. O. No. 2, issued by Captain W. C. Buttler, U. S. A. Mustering Officer, September 15, 1898. Assigned to Company "K" 4th N. J. V. I. September 19, per S. O. No. 20, 4th N. J. V. I., authority Acting Secretary of War, telegram dated September 10.

Sick in quarters December 8 to 10, 1898, in line of duty.

On furlough February 24 to March 2, 1899, inclusive, per endorsement 1st Brigade, 2nd Division, 2nd Army Corps.

Due soldier for clothing $3.24.

Due United States for arms and equipments $0.30.

Frederick P. Kaufmann, Private. Residence, Camden, N. J.

Tried by Summary Court August 26, 1898, vio. 62 and 33 A. W., sentenced to forfeit $5.00. Fine remitted by Commanding Officer.

Tried by Summary Court August 19, 1898, vio. 62 A. W., sentenced to forfeit $5.00. Fine remitted by Regimental Commander.

Tried by Summary Court Sepember 13, 1898, vio. 32 and 62 A. W., absent 7½ hours and running the guard; sentenced to forfeit $7.00. Fine remitted by Regimental Commander.

Tried by Summary Court December 18, 1898, vio. 32 A. W., absent November 29 to 30 inclusive; sentenced to forfeit $2.00. Fine and pay for time absent deducted on December pay rolls.

Tried by Summary Court December 22, 1898, vio. 33 A. W., sentenced to forfeit $6.00. Fine deducted on December pay rolls.

Tried by Summary Court January 13, 1899, vio. 62 A. W., sentenced to forfeit $4.00. Fine deducted on January pay rolls.

Sick in quarters September 23, October 6 to 8 inclusive, October 18 and 19, November 2; in regimental hospital November 2 to 5, in quarters November 7, 8, 11, December 28 to 30, 1898, February 9, 1899. All sickness in line of duty.

Due soldier for clothing $1.62.

Clothing issued to him by the State $20.80.

COMPANY K.

Thomas F. Kelly, Private. Residence, Camden, N. J.

Sick in quarters July 22, 24 to 26, 1898, inclusive, in line of duty.

Discharged at Sea Girt, N. J., September 13, 1898, per authority Acting Secretary of War, telegram dated September 10. R. S. O. No. 18, dated September 13. Discharge and final statements furnished.

Due United States for clothing $2.56.

Clothing issued to him by the State $20.80.

Edward Kilmurray, Private. Residence, Newark, N. J.

Enrolled at Newark, N. J., May 2, 1898, by Captain Westervelt.

Mustered in at Sea Girt, N. J., May 10, 1898, by Captain W. C. Buttler, U. S. A.

Transferred from Company "M" 1st N. J V. I., S. O. No. 2, issued by Captain W. C. Buttler, U. S. A. Mustering Officer, dated September 15, 1898.

Assigned to Company "K" 4th N. J. V. I. September 19, per S. O. No. 20, 4th N. J. V. I., same date. Authority Assistant Secretary of War, telegram dated September 10.

Tried by Summary Court October 4, 1898, vio. 32 A. W., absent September 27 to 29 inclusive; sentenced to forfeit $1.00. Fine and pay for time absent deducted on October pay rolls.

Tried by Summary Court November 4, 1898, vio. 32 A. W., absent October 26 to 28 inclusive; sentenced to forfeit $2.00. Fine and pay for time absent deducted on November pay rolls.

Tried by Summary Court December 2, 1898, vio. 62 A. W., absent when wanted for duty; sentenced to forfeit $1.00. Fine deducted on December pay rolls.

Due soldier for clothing $8.66.

Clothing issued to him by the State $20.80.

John A. Klein, Private. Residence, Camden, N. J.

Tried by Summary Court November 4, 1898, vio. 32 A. W., absent October 27 to 30 inclusive; sentenced to forfeit $2.50. Fine and pay for time absent deducted on November pay rolls.

Sick in quarters August 22, December 22, 23, 1898, in line of duty.

Due soldier for clothing $14.72.

Due United States for arms and equipments $0.73.

Clothing issued to him by the State $20.80.

Samuel A. Kohlmyer, Private. Residence, Camden, N. J.

Tried by Summary Court November 18, 1898, vio. 32 A W., absent October 24 to November 2 inclusive; sentenced to forfeit $5.00. Fine and pay for time absent deducted on November pay rolls.

Due soldier for clothing $2.86.

Clothing issued to him by the State $20.80.

Edward C. Krein, Private. Residence, Philadelphia, Pa.

Tried by Summary Court September 27, 1898, vio. 32 A. W.,

absent September 14 to 19, inclusive; sentenced to forfeit $2.50. Fine and pay for time absent deducted on September pay rolls.

Tried by Summary Court November 4, 1898, vio. 32 A. W., absent October 26 to 30 inclusive; sentenced to forfeit $5.00. Fine and pay for time absent deducted on November pay rolls.

Due soldier for clothing $3.73.

Clothing issued to him by the State $20.80.

Adam H. La Ross, Private. Residence, Camden, N. J.

Tried by Summary Court, November 18, 1898, vio. 32 A. W., absent October 23 to November 1 inclusive; sentenced to forfeit $5.00. Fine and pay for time absent deducted on November pay rolls.

Sick in qnarters December 22, 1898, in line of duty.

Due soldier for clothing $7.63.

Due United States for arms and equipments $1.45.

Clothing issued to him by the State $20.80.

Charles H. Larson, Corporal. Residence, Camden, N. J.

Enrolled as Private. Appointed Corporal per R. G. O. No. 25, October 28, 1898.

Absent with leave Dec. 22 to 28, 1898; extended to Jan. 15, 1899.

Due soldier for clothing $7.36.

Due United States for arms and equipments $1.45.

Clothing issued to him by the State $20.80.

John Leipert, Private. Residence, Camden, N. J.

Tried by Summary Court September 27, 1898, vio. 32 A. W., absent September 15 to 21 inclusive; sentenced to forfeit $4.00. Fine and pay for time absent deducted on September pay rolls.

Tried by Summary Court November 18, 1898, vio. 32 A. W., absent October 23 to November 2 inclusive; sentenced to forfeit $10.00. Fine and pay for time absent deducted on November pay rolls.

Absent without leave from January 11, deserted January 21, 1899.

Sick in quarters September 5 to 14 inclusive, in line of duty. October 5, 1898, not in line of duty.

Due soldier for clothing $3.13.

Clothing issued to him by the State $20.80.

William A. B. Le Tourneau, Corporal. Residence, Camden, N. J.

Sick in quarters September 26, 1898, in line of duty.

Discharged at Camp Meade, Pa., October 10. 1898, authority Acting Secretary of War, per telegram dated September 10. R. S. O. No. 35, dated October 10. Discharge and final statements furnished.

Due United States for clothing $8.96.

Due United States for arms and equipments $20.80.

Joseph Lichtenstein, Private. Residence, Newark, N. J.

Enrolled at Newark, N. J., June 25, 1898, by Lieutentant Gasser.

Mustered in at Sea Girt, N. J., June 27, 1898, by Captain W. C. Buttler, U. S. A.

COMPANY K.

Transferred from Company "M" 1st N. J. V. I., S. O. No. 2, issued by Captain W. C. Buttler, U. S. A. Mustering Officer, dated September 15, authority Acting Secretary of War, telegram dated September 10, 1898.

Assigned to Company "K" 4th N. J. V. I., September 19, 1898, per S. O. No. 20, 4th N. J. V. I., same date.

Tried by Summary Court October 4, 1898, vio. 32 A. W., absent September 25 to 30 inclusive; sentenced to forfeit $2.00. Fine and pay for time absent deducted on October pay rolls.

Tried by Summary Court November 4, 1898, vio. 32 A. W., absent October 21 to 29 inclusive; sentenced to forfeit $8.00. Fine and pay for time absent deducted on November pay rolls.

Tried by Summary Court December 18, 1898, vio. 33 A. W., sentenced to forfeit $1.00. Fine deducted on December pay rolls.

Tried by Summary Court January 6, 1899, vio 62 A. W., sentenced to forfeit $2.00. Fine deducted on January pay rolls.

Due soldier for clothing $0.71.

Frank P. Lightfoot, Private. Residence, Philadelphia, Pa.

Tried by Summary Court November 10, 1898, vio. 32 A. W., absent October 25 to 31 inclusive; sentenced to forfeit $3.00. Fine and pay for time absent deducted on November pay rolls.

Due U. S. for clothing $0.08, and for arms and equipments $0.30.

Clothing issued to him by the State $20.80.

Oliver Lippincott, Private. Residence, Camden, N. J.

Tried by Summary Court November 4, 1898, vio. 32 A. W., absent October 23 to 30 inclusive; sentenced to forfeit $5.00. Fine and pay for time absent deducted on November pay rolls.

Sick in quarters August 26, 1898, in line of duty.

Due soldier for clothing $4.29.

Due United States for arms and equipments $0.30.

Clothing issued to him by the State $20.80.

William MacPherson, Private. Residence, Camden, N. J.

Enrolled as Corporal. Reduced to the ranks October 28, 1898, per R. G. O. No. 25, same date.

Tried by Summary Court November 4, 1898, vio. 32 A. W., absent October 24 to 30 inclusive; sentenced to forfeit $3.50. Fine and pay for time absent deducted on November pay rolls.

Tried by Summary Court December 18, 1898, vio. 33 A. W., sentenced to forfeit $1.00. Fine deducted on December pay rolls.

Sick in quarters December 11, 1898, in line of duty.

Due soldier for clothing $7.63.

Clothing issued to him by the State $20.80.

Charles J. McGuire, Private. Residence, Camden, N. J.

Tried by Summary Court August 24, 1898, vio. 32 A. W., absent August 21 to 22 inclusive; sentenced to forfeit $8.00. Fine remitted by Regimental Commander.

COMPANY K.

Tried by Summary Court September 27, 1898, vio. 32 A. W., absent September 20 to 21 inclusive; sentenced to forfeit $1.00. Fine and pay for time absent deducted on September pay rolls.

Tried by Summary Court December 18, 1898, vio. 32 A. W., absent November 30 to December 1 inclusive; sentenced to forfeit $2.00. Fine and pay for time absent deducted on December pay rolls.

Tried by Summary Court January 18, 1899, vio. 62 and 34 A. W., sentenced to forfeit $5.00. Fine deducted on January pay rolls.

Sick in regimental hospital August 26 to 28 inclusive, not in line of duty; September 25, in line of duty; in quarters December 13 to 15, 1898, inclusive; in regimental hospital February 21 to 25, 1899, inclusive, in line of duty.

Due soldier for clothing $5.56.

Clothing issued to him by the State $20.80.

Samuel McGibbon, Private. Residence, Camden, N. J.

Tried by Summary Court Sepember 23, 1898, vio. 32 A. W., absent September 18 to 20 inclusive; sentenced to forfeit $2.00. Fine and pay for time absent deducted on September pay rolls.

Tried by Summary Court November 18, 1898, vio. 32 A. W., absent October 25 to November 1 inclusive; sentenced to forfeit $8.00. Fine and pay for time absent deducted on November pay rolls.

Due United States for transportation $1.44, Philadelphia, Pa., to Middletown, Pa., furnished by Q. M. Department at Philadelphia, Pa.

Due soldier for clothing $7.63.

Clothing issued to him by the State $20.80.

Hugh F. McKenna, Corporal. Residence, Stockton, N. J.

Enrolled as Private. Appointed Corporal December 20, 1898, per R. G. O. No. 46, same date.

Tried by Summary Court November 4, 1898, vio. 32 A. W., absent October 24 to 30 inclusive; sentenced to forfeit $5.00. Fine and pay for time absent deducted on November pay rolls.

Sick in quarters January 9 to 11, 1899, inclusive, in line of duty.

Due soldier for clothing $2.89.

Clothing issued to him by the State $20.80.

Lawrence F. McMahon, Private. Residence, Philadelphia, Pa.

Enrolled at Newark, N. J., May 2, 1898, by Captain Westervelt.

Mustered in at Sea Girt, N. J , May 10, 1898, by Captain W. C. Buttler, U. S. A.

Transferred from Company "M" 1st N. J. V. I., S. O. No. 2, issued by Captain W. C. Buttler, U. S. A. Mustering Officer, September 15, 1898, authority Acting Secretary of War, telegram dated September 10.

Assigned to Company "K" 4th N. J. V. I. September 19, per S. O. No. 20, 4th N. J. V. I., same date.

Tried by Summary Court October 5, 1898, vio. 32 A. W., absent September 22 to October 1 inclusive; sentenced to forfeit $4.00.

Fine and pay for time absent deducted on October pay rolls.

Tried by Summary Court November 18, 1898, vio. 32 A. W., absent October 26 to 31 inclusive; sentenced to forfeit $5.00. Fine and pay for time absent deducted on December pay rolls.

Tried by Summary Court December 5, 1898, vio. 62 A. W., sentenced to forfeit $2.50. Fine deducted on December pay rolls.

Tried by Summary Court December 18, 1898, vio. 33 A. W., sentenced to forfeit $2.00. Fine deducted on December pay rolls.

Due soldier for clothing $4.71.

Due United States for arms and equipments $0.30.

Robert McMahon, Private. Residence, Camden, N. J.

Tried by Summary Court September 23, 1898 vio. 32 A. W., absent September 15 to 21 inclusive; sentenced to forfeit $4.00. Fine and pay for time absent deducted on September pay rolls.

Tried by Summary Court November 18, 1898, vio. 32 A. W., absent October 24 to November 1 inclusive; sentenced to forfeit $8.00. Fine and pay for time absent deducted on November pay rolls.

Tried by Summary Court December 22, 1898, vio. 40 A. W., sentenced to forfeit $3.00. Fine deducted on December pay rolls.

Absent without leave February 18 to 21, 1899, inclusive. Pay for time absent to be deducted on this roll

Due United States for transportation $18.20, for transportation from Philadelphia, Pa., to Greenville S. C., by Q. M. Department at Philadelphia, Pa.

On furlough at Camden, N. J., February 11 to 17, 1899, inclusive, per endorsement 1st Brigade, 2nd Division, 2nd Army Corps.

Sick in quarters September 2. 29, 30, 1898, in line of duty.

Due U. S. for clothing $10.67.

Clothing issued to him by the State $20.80.

Martin Milmoe, Corporal. Residence, Newark, N. J.

Enrolled at Newark, N. J., May 2, 1898, by Captain Westervelt.

Mustered in at Sea Girt, N. J., May 10, 1898, by Captain W. C. Buttler, U. S. A.

Transferred from Company "M" 1st N. J. V. I. September 15, per S. O. No. 2, issued by Captain W. C. Buttler, U. S. A. Mustering Officer, Assigned to Company "K" 4th N. J. V. I., September 19, 1898, per S. O. No. 20, 4th N. J. V. I., same date.

Appointed Corporal October 28, 1898, per R. G. O. No. 25, same date.

Due soldier for clothing $13.36.

Ralph M. Mitchell, Sergeant. Residence, Philadelphia, Pa.

Sick in quarters July 30, August 1 inclusive, August 8, September 26, 1898, in line of duty.

On furlough October 25 to 29, 1898, inclusive.

COMPANY K.

Discharged December 6, 1898 at Camp Wetherill, Greenville, S. C., per G. O. No. 156, Headquarters Army, dated September 28, 1898, to accept promotion as 2nd Lieutenant Company "H" 4th N. J. V. I. Discharge and final statements furnished.

Due United States for clothing $4.11.

Clothing issued to him by the State $20.80.

Raymond B. Moore, Corporal. Residence, Camden, N. J.

Enrolled as Corporal. Reduced to the ranks per R. G. O. No. 25, dated October 28, 1898.

Tried by Summary Court November 4, 1898, vio. 32 A. W. absent October 22 to 30 inclusive; sentenced to forfeit $5.00. Fine and pay for time absent deducted on November pay rolls.

Appointed Corporal December 20, 1898, per R. G. O. No. 46, same date.

Sick in quarters October 8, 9, 11, 1898, in line of duty.

Due soldier for clothing $3.15.

Due United States for arms and equipments $0.30.

Clothing issued to him by the State $20.80.

William Moore, Private. Residence, Camden, N. J.

Tried by Summary Court September 27, 1898, vio. 32 A. W., absent September 16 to 20 inclusive; sentenced to forfeit $2.00. Fine and pay for time absent deducted on September pay rolls.

Tried by Summary Court November 4, 1898, vio. 32 A. W., absent October 24 to 30 inclusive; sentenced to forfeit $7.00. Fine and pay for time absent deducted on November pay rolls.

Due soldier for clothing $3.89.

Clothing issued to him by the State $20.80.

John W. Mulcahy, Private. Residence, Newark, N. J.

Enrolled at Newark, N. J., May 2, 1898, by Captain Westervelt.

Mustered in at Sea Girt, N. J., May 10, 1898, by Captain W. C. Buttler, U. S. A.

Transferred from Company "M" 1st N. J. V. I., S. O. No. 2, issued by Captain W. C. Buttler, U. S. A. Mustering Officer, dated September 15, 1898, authority Acting Secretary of War, telegram dated September 10.

Assigned to Company "K" 4th N. J. V. I., September 19, 1898, per S. O. No. 20, 4th N. J. V. I., same date.

Tried by Summary Court October 4, 1898, vio. 32 A. W., absent September 27 to 29 inclusive; sentenced to forfeit $1.00. Fine and pay for time absent deducted on October pay rolls.

Sick in quarters December 9 and 10 inclusive, December 17 to 19, 25 to 29, 1898, inclusive, January 2, 1899, in line of duty.

Due United States for clothing $3.98.

COMPANY K.

Albert Murphy, Private. Residence, Camden, N. J.

Tried by Summary Court November 18, 1898, vio. 32 A. W., absent October 26 to 31 inclusive; sentenced to forfeit $2.50. Fine and pay for time absent deducted on November pay rolls.

Tried by Summary Court December 18, 1898, vio. 33 A. W., sentenced to forfeit $2.00. Fine deducted on December pay rolls.

Sick in quarters October 15, 17, 19, 1898, in line of duty.

Due soldier for clothing $4.32.

Due United States for arms and equipments $0.43.

Clothing issued to him by the State $20.80.

John Nace, Musician. Residence, Camden, N. J.

Enrolled as Private. Appointed Field Musician February 9, 1899, per Company Orders No. 3, same date.

Tried by Summary Court September 27, 1898, vio. 32 A. W., absent September 19 to 26, 1898, inclusive; sentenced to forfeit $4.50. Fine and pay for time absent deducted on September pay rolls.

Tried by Summary Court November 4, 1898, vio. 32 A. W., absent October 25 to 31 inclusive; sentenced to forfeit $7.00. Fine and pay for time absent deducted on November pay rolls.

Sick in quarters August 6, 8, 9, October 12, 17, to 19, 1898. All sickness in line of duty.

On furlough January 1 to 7 inclusive, authority endorsement 1st Brigade, 2nd Division, 2nd Army Corps, dated January 1, 1899.

Due soldier for clothing $2.52.

Due United States for arms and equipments $0.30.

Clothing issued to him by the State $20.80.

Herman Nagele, Private. Residence, Newark, N. J.

Enrolled at Newark, N. J., May 2, 1898, by Captain Westervelt.

Mustered in at Sea Girt, N. J., May 10, 1898, by Captain W. C. Buttler, U. S. A.

Transferred from Company "M" 1st N. J. V. I., S. O. No. 2, issued by Captain W. C. Buttler, U. S. A. Mustering Officer, dated September 15, 1898, authority Acting Secretary of War, telegram dated September 10.

Assigned to Company "K" 4th N. J. V. I. September 19, 1898, per S. O. No. 20, 4th N. J. V. I., same date.

Tried by Summary Court October 4, 1898, vio. 32 A. W., absent September 22 to 29 inclusive; sentenced to forfeit $1.00. Fine and pay for time absent deducted on October pay rolls.

Tried by Summary Court November 18, 1898, vio. 32 A. W., absent October 21 to 29 inclusive; sentenced to forfeit $8.00. Fine and pay for time absent deducted on November pay rolls.

Tried by Summary Court December 18, 1898, vio. 33 A. W., sentenced to forfeit $1.00. Fine deducted on December pay rolls.

Due soldier for clothing $0.40.

Due United States for arms and equipments $0.30.

COMPANY K.

William H. Parker, Private. Residence, Philadelphia, Pa.

Enrolled as Private. Appointed Corporal and Company Cook December 1, 1898, per R. G. O. No. 46, dated December 20.

Reduced to the ranks March 9, 1899, per R. G. O. No. 16, dated March 9.

Tried by Summary Court September 23, 1898, vio. 32 A. W., absent September 19 to 21 inclusive; sentenced to forfeit $1.00. Fine and pay for time absent deducted on September pay rolls.

Tried by Summary Court November 18, 1898, vio. 32 A. W., absent October 21 to 30 inclusive; sentenced to forfeit $10.00. Fine and pay for time absent deducted on November pay rolls.

On furlough February 11 to 17, 1899, inclusive, per endorsement 1st Brigade, 2nd Division, 2nd Army Corps.

Due United States for transportation $18.20 from Philadelphia, Pa., to Greenville, S. C., furnished by Q. M. Department, at Philadelphia, Pa.

Sick in quarters October 11 to 21, 1898, inclusive, in line of duty.

Due U. S. for clothing $0 57, and for arms and equipments $0.30.

Clothing issued to him by the State $20.80.

Frank H. Parsels, Private. Residence, Stockton, N. J.

Tried by Summary Court November 18, 1898, vio. 32 A. W., absent October 24 to November 1 inclusive; sentenced to forfeit $5.00. Fine and pay for time absent deducted on November pay rolls.

Sick in quarters August 1, November 18 to 20, 1898, inclusive, in line of duty.

Due U. S. for clothing $6.40, and for arms and equipments $0.30.

Clothing issued to him by the State $20.80.

Edward Phifer, Private. Residence, Camden, N. J.

Tried by Summary Court September 22, 1898, vio. 32 A. W., absent September 16 to 20 inclusive; sentenced to forfeit $2.50. Fine and pay for time absent deducted on September pay rolls.

Tried by Summary Court November 18, 1898, vio. 32 A. W., absent October 25 to November 5 inclusive; sentenced to forfeit $10 00. Fine and pay for time absent deducted on November pay rolls.

Tried by Summary Court December 18, 1898, vio. 33 A. W., sentenced to forfeit $1.00. Fine deducted on December pay rolls.

Sick in quarters August 6 and 7, 1898, inclusive in line of duty.

Due U. S. for clothing $0.95, and for arms and equipments $1.15.

Clothing issued to him by the State $20.80.

Howard Pierce, Private. Residence, Haddonfield, N. J.

Tried by Summary Court September 27, 1898, vio. 32 A. W., absent September 16 to 21 inclusive; sentenced to forfeit $4.00. Fine and pay for time absent deducted on September pay rolls.

Tried by Summary Court, November 4, 1898, vio. 32 A. W.,

absent October 24 to 31 inclusive; sentenced to forfeit $8.00. Fine and pay for time absent deducted on January pay rolls.

Sick in quarters November 5, 7 and 8; in Division hospital, Middleton, Pa., November 9; in General hospital, Pottstown, Pa., November 10, 1898, to Jannary 4, 1899. On sick furlough December 3, 1898, to January 3, 1899, inclusive; in quarters January 5. All sickness in line of duty.

Due U. S. for clothing $3.33, and for arms and equipments $1.15.

Clothing issued to him by the State $20.80.

Alvie Poore, Private. Residence, Camden, N. J.

Tried by Summary Court November 18, 1898, vio. 32 A. W., absent November 9 to 11 inclusive; sentenced to forfeit $2.00. Fine and pay for time absent deducted on November pay rolls.

Sick in quarters December 20, and 24 to 27, 1898, inclusive, not in line of duty.

On furlough November 5 to 6, 1898, inclusive, at Camden, N. J.

Due U. S. for clothing $5.63, and for arms and equipments $0.30.

Clothing issued to him by the State $20.80

Benjamin O. Poore, Private. Residence, Camden, N. J.

Tried by Summary Court November 4, 1898, vio. 32 A. W., absent October 22 to 30 inclusive; sentenced to forfeit $7.00. Fine and pay for time absent deducted on November pay rolls.

Tried by Summary Court December 2, 1898, vio. 33 A. W., sentenced to forfeit $1.00. Fine deducted on December pay rolls.

Due soldier for clothing $1.14.

Clothing issued to him by the State $20.80.

Ernest Rienmuller, Private. Residence. Belmar, N. J.

Transferred from Company "M" 1st N. J. V. I., S. O. No. 2, issued by Captain W. C. Buttler, U. S. A. Mustering Officer, dated September 15, 1898.

Assigned to Company "K" 4th N. J. V. I. September 19, per S. O. No. 20, 4th N. J. V. I. same date, authority Assistant Secretary of War, telegram dated September 10, 1898.

Tried by Summary Court November 18, 1898, vio. 32 A. W., absent October 24 to November 2 inclusive; sentenced to forfeit $4.00. Fine and pay for time absent deducted on November pay rolls.

Tried by Summary Court December 22, 1898, vio. 33 A. W., sentenced to forfeit $1.00. Fine deducted on December pay rolls.

Tried by Summary Court January 5, 1899, vio. 32 A. W., absent January 3 to 4 inclusive; sentenced to forfeit $2.00. Fine and pay for time absent not deducted on any rolls.

Sick in regimental hospital September 22 to 26 inclusive; in quarters September 28; in regimental hospital November 3 to 5; in quarters November 7 and 8, 1898, inclusive, in line of duty.

COMPANY K.

Absent without leave January 11, deserter January 21, 1899.

Due soldier for clothing $1.74.

Due United States for arms and equipments $12.09.

Edward Rice, Private. Residence, Philadelphia, Pa.

Tried by Summary Court November 18, 1898, vio. 32 A. W., absent October 23 to November 1 inclusive; sentenced to forfeit $4.50. Fine and pay for time absent deducted on November pay rolls.

Tried by Summary Court December 2, 1898, vio. 33 A. W., sentenced to forfeit $1.00. Fine to be deducted on this roll.

Tried by Summary Court December 18, 1898, vio. 32 A. W., absent November 2 to 9 inclusive; sentenced to forfeit $10.00. Fine and pay for time absent to be deducted on this roll.

Tried by Summary Court December 18, 1898, vio. 33 A. W., sentenced to forfeit $1.00. Fine to be deducted on this roll.

Tried by Summary Court December 22, 1898, vio. 33 A. W., sentenced to forfeit $1.00. Fine to be deducted on this roll.

Tried by General Court Martial, per Division S. O. No. 48, dated February 21, 1899, for desertion; found guilty of absence without leave, vio. 32 A. W., absent December 22, 1898, to January 16, 1899, inclusive; sentenced to forfeit $10 00. Fine and pay for time absent deducted on this roll.

In confinement January 16 to February 21, to duty February 21, per G. C. M. February 21, 1899.

Surrendered from desertion at Philadelphia, Pa.

Due United States for transportation $18.66, from Philadelphia, Pa., to Greenville, S. C., under guard, and for subsistance $1.50, to be deducted on this roll.

Sick in quarters February 27, 1899, in line of duty.

Due U. S. for clothing $8.81, and for arms and equipments $0.30.

Clothing issued to him by the State $20.80.

Charles Scheflen, Private. Residence, Camden, N. J.

Tried by Summary Court September 27, 1898, vio. 32 A. W., absent September 13 to 18 inclusive; sentenced to forfeit $3.00. Fine and pay for time absent deducted on September pay rolls.

Tried by Summary Court November 10, 1898, vio. 32 A. W., absent October 25 to 31 inclusive; sentenced to forfeit $5.00. Fine and pay for time absent deducted on November pay rolls.

Sick in quarters October 18 and December 16, 1898, in line of duty.

Due soldier for clothing $6.66.

Due United States for arms and equipments $1.45.

Clothing issued to him by the State $20.80.

Charles G. Schreffler, Corporal. Residence, Camden, N. J.

Sick in quarters August 15 and 16, 1898, inclusive, in line of duty.

Discharged September 13, 1898, at Sea Girt, N. J., authority Act-

ing Secretary of War, telegram dated September 10. R. S. O. No. 18, dated September 13. Discharge and final statements furnished.

Due United States for clothing $0.51.

Clothing issued to him by the State $20.80.

Joseph H. Sheard, Private. Residence, Camden, N. J.

Enrolled as Private. Appointed Corporal October 28, 1898, per R. G. O. No. 25, same date.

Tried by Summary Court November 4, 1898, vio. 32 A. W., absent October 27 to 31 inclusive; sentenced to forfeit $3.00 and to be reduced to the ranks. Fine and pay for time absent deducted on November pay rolls.

Sick in regimental hospital October 7; in quarters October 8 to 11, 1898, inclusive, in line of duty.

Due soldier for clothing $6.88.

Due United States for arms and equipments $0.30.

Clothing issued to him by the State $20.80.

William Sheridan, 1st Sergeant. Residence, Middletown, Pa.

Enrolled as Sergeant. Appointed 1st Sergeant November 21, 1898, per Company Orders No. 1, same date.

Absent on sick leave at Middletown, Pa., from September 26 to October 5; in quarters December 23, 1898, in line of duty.

In arrest February 4 to 7, 1899. sentenced to be reprimanded by Commanding Officer.

Due soldier for clothing $11.75.

Due United States for arms and equipments $0 30.

Clothing issued to him by the State $20.80.

Richard C. Shinn, Private. Residence, Philadelphia, Pa.

Tried by Summary Court September 27, 1898, vio. 32 A. W., absent September 13 to 18 inclusive; sentenced to forfeit $5.00. Fine and pay for time absent deducted on September pay rolls.

Tried by Summary Court November 18, 1898, vio. 32 A. W., absent October 24 to November 2 inclusive; sentenced to forfeit $10.00. Fine and pay for time absent deducted on November pay rolls.

Due soldier for clothing $0.32.

Due United States for arms and equipments $0.30.

Clothing issued to him by the State $20.80.

John Skinner, Private. Residence, Pittman Grove, N. J.

Sick in quarters August 26, 1898, in line of duty; returned to duty August 26.

Discharged September 13, 1898, at Sea Girt, N. J., per authority Acting Secretary of War, telegram dated September 10. R. S. O. No. 18, dated September 13. Discharge and final statements furnished.

Due United States for clothing $0.31.

Clothing issued to him by the State $20.80.

COMPANY K.

James Smith, Private. Residence, Camden, N. J.

Tried by Summary Court September 5, 1898, vio. 32 A. W., absent August 24 to September 1 inclusive; sentenced to forfeit $10.00. Fine remitted by Regimental Commander. Pay for time absent———

Tried by Summary Court December 22, 1898, vio. 33 A. W., sentenced to forfeit $1.50. Fine deducted on December pay rolls.

Sick in quarters October 18 and 19, 1898, in line of duty.

Due soldier for clothing $5.82.

Clothing issued to him by the State $20.80.

Robert Smith, Artificer. Residence, Camden, N. J.

Enrolled as Private. Appointed Artificer February 9, 1899, per Company Orders No. 3, same date.

Tried by Summary Court November 4, 1898, vio. 32 A. W., absent October 25 to 30 inclusive; sentenced to forfeit $4.00. Fine and pay for time absent deducted on November pay rolls.

Due soldier for clothing $4.88.

Due United States for arms and equipments $0.43.

Clothing issued to him by the State $20.80.

John W. Snyder, Private. Residence, Camden, N. J.

Tried by Summary Court November 18, 1898, vio. 32 A. W., absent November 1 to 10 inclusive; sentenced to forfeit $4.50. Fine and pay for time absent deducted on November pay rolls.

Sick in quarters August 17, 23, October 18 and 19 inclusive, November 19, 1898, in line of duty.

Due soldier for clothing $3.38.

Clothing issued to him by the State $20.80.

Charles Soule, Private. Residence, Philadelphia, Pa.

Tried by Summary Court September 23, 1898, vio. 32 A. W., absent September 18 to 23 inclusive; sentenced to forfeit $7.00. Fine and pay for time absent deducted on September pay rolls.

Tried by Summary Court January 16, 1899, vio. 40 A. W., sentenced to forfeit $2.00. Fine deducted on January pay rolls.

Sick in quarters August 29, October 17 to 19, 1898, in line of duty.

On furlough November 8 and 9, 1898, inclusive.

Due soldier for clothing $10.23.

Due United States for arms and equipments $0.73.

Clothing issued to him by the State $20.80.

David Stackhouse, Musician. Residence, Camden, N. J.

Sick in quarters August 3 and 4, 1898, inclusive, in line of duty.

Discharged at Sea Girt, N. J., September 13, 1898, authority Acting Secretay of War, telegram dated September 10. S. O. No. 14, 4th N. J. V. I., dated September 13. Discharge and final statements furnished.

Due United States for clothing $0.31.

Clothing issued to him by the State $20.80.

COMPANY K.

Lewis Stanwood, Private. Residence, Camden, N. J.

Tried by Summary Court September 30, 1898, vio. 32 A. W., absent September 21 to 24 inclusive; sentenced to forfeit $1.50. Fine and pay for time absent deducted on September pay rolls.

Tried by Summary Court November 4, 1898, vio. 32 A. W., absent October 22 to 27; sentenced to forfeit $5.50. Fine and pay for time absent deducted on November pay rolls.

Due U. S. for clothing $3.06, and for arms and equipments $0.73.

Clothing issued to him by the State $20.80.

George D. Strain, Private. Residence, Camden, N. J.

Sick in quarters August 17 and 18 inclusive, and December 22, 1898, in line of duty.

Due soldier for clothing $7.51.

Due United States for arms and equipments $0.30.

Clothing issued to him by the State $20.80.

Edwin F. Tate, Private. Residence, Camden, N. J.

Tried by Summary Court September 27, 1898, vio. 32 A. W., absent September 13 to 20 inclusive; sentenced to forfeit $9.00. Fine and pay for time absent deducted on September pay rolls.

Tried by Summary Court November 18, 1898, vio. 32 A. W. absent October 21 to 30 inclusive; sentenced to forfeit $12.50. Fine and pay for time absent———

Tried by Summary Court November 18, 1898, vio. 32 A. W., absent November 2 to 10 inclusive; sentenced to forfeit $12.50, and 20 days confinement at hard labor in regimental guard house. Fine and pay for time absent———

Sick in regimental hospital September 8, 9; in quarters September 29, October 5 and 6 inclusive, December 21, 1898, in line of duty.

Discharged January 26, 1899, at Camp Wetherill, Greeville, S. C., authority War Department, telegram dated January 14. No final statements furnished. Not entitled to travel pay by provision par. 1336 A. R.

Due soldier for clothing $0.22.

Clothing issued to him by the State $20.80.

George Wade, Private. Residence, Camden, N. J.

Tried by Summary Court November 4, 1898, vio. 32 A. W., absent October 26 to 31 inclusive; sentenced to forfeit $4.00. Fine and pay for time absent deducted on November pay rolls.

Tried by Summary Court December 2, 1898, vio. 33 A. W., sentenced to forfeit $3.00. Fine deducted on December pay rolls.

Tried by Summary Court December 18, 1898, vio. 33 A. W., sentenced to forfeit $1.00. Fine deducted on December pay rolls.

Sick in quarters December 19, 1898, and January 2 and 9, 1899, inclusive, in line of duty.

Due soldier for clothing $0.50.

Clothing issued to him by the State $20.80.

COMPANY K.

Howard Werninger, Private. Residence, Philadelphia, Pa.

Sick in quarters July 25, August 20, 1898, in line of duty.

Discharged at Sea Girt, N. J., September 13, 1898, authority Acting Secretary of War, per telegram dated September 10. R. S. O. No. 18, dated September 13. Discharge and final statements furnished.

Due United States for clothing $0.31.

Clothing issued to him by the State $20.80.

William Whitley, Private. Residence, Camden, N. J

Tried by Summary Court September 2, 1898, vio. 62 A. W., sentenced to forfeit $8.00. Fine remitted by Regimental Commander.

Tried by Summary Court September 27, 1898, vio. 32 A. W., absent September 17 to 22 inclusive; sentenced to forfeit $4.00. Fine and pay for time absent deducted on September pay rolls.

Tried by Summary Court December 2, 1898, vio. 33 A. W., sentenced to forfeit $0.75. Fine deducted on December pay rolls.

Tried by Summary Court January 18, 1899, vio. 62 A. W., sentenced to forfeit $5.00. Fine deducted on January pay rolls.

Sick in quarters August 24, September 8, 27 to 30, 1898, inclusive, March 6, 1899, in line of duty.

Due soldier for clothing $4.50.

Due United States for arms and equipments $1.45.

Clothing issued to him by the State $20.80.

George Willnauer, Musician. Residence, Camden, N. J.

Enrolled as Private. Appointed Field Musician August 23, 1898, per Company Orders No. 1, same date.

Tried by Summary Court September 30, 1898, vio. 32 A. W., absent September 17 to 24 inclusive; no punishment.

Due soldier for clothing $6.20.

Due United States for arms and equipments $0.30.

Clothing issued to him by the State $20.80.

Harry Wright, Private. Residence, Philadelphia, Pa.

Tried by Summary Court August 19, 1898, vio. 32 A. W., absent 21 hours; sentenced to forfeit $4.00. Fine remitted by Regimental Commander.

Tried by Summary Court September 3, 1898, vio. 32 A. W., absent August 30 to September 6 inclusive; sentenced to forfeit $10.00. Fine remitted. Pay for time absent———

Tried by Summary Court September 27, 1898, vio. 62 A. W., sentenced to forfeit $6.00. Fine deducted on September pay rolls.

Due U. S. for clothing $0.96, and for arms and equipments $0.30.

Clothing issued to him by the State $20.80.

Thomas A. Zeigler, Private. Residence, Camden, N. J.

Enrolled as Corporal. Reduced to the ranks October 28, 1898, per R. G. O. No. 25, same date.

COMPANY K.

Tried by Summary Court November 4, 1898, vio. 32 A. W., absent October 26 to 30 inclusive; sentenced to forfeit $4.00. Fine and pay for time absent deducted on November pay rolls.

Sick in quarters August 15, September 28, December 18 and 19, 1898, inclusive, in line of duty.

Due soldier for clothing $11.81.

Due U. S. for arms and equipments $0.30.

Clothing issued to him by the State $20.80.

Alfred Zimmerman, Private. Residence, Camden, N. J.

Sick in quarters August 19, October 20, 1898, January 3 and 4, 1899, inclusive, in line of duty.

Due soldier for clothing $9.92.

Due United States for arms and equipments $0.30.

Clothing issued to him by the State $20.80.

INDEX.

	Page.
Adams, R. W	1
Albert, A	1
Bailey, C. J	1
Bammert, F	1
Bartholomew, H. A	1
Bechter, J. P	1
Betscheck, A. E	2
Blair, A. S	2
Bousenberry, C. R	3
Brooke, H. P	3
Burchell, J. N	3
Burns, R	3
Callahan, J. E	4
Case, F. D	4
Case, H	4
Clayton, C. R	4
Connolly, F. J	4
Convery, J. J	5
Copestick, G	5
Cox, E	6
Crumbley, J	6
Cunningham, W. A	7
Curry, J. M	7
Dean, C. C	7
Diamond, E. J	7
Dickey, A. E	8
Donoher, T. J	8
Drake, W	8
Driver, J	8
Edmonds, T. H	9
Errickson, R. B	9
Fenzel, A. R	9
Ferrell, G. W	9
Forsyth, T	9
Freeman, F. H	10
Fremont, F	10
Friesem, A. C	10
Furman, T. L	10
Gallagher, P. T	10
Geagheion, L	11
Gebert, J. W	11
Gilbert, G. W	11
Goslin, T	11
Grooms, A. M	11
Hackney, L. E	12
Haight, W. P	12
Hansen, M. T	12
Hazlett, C	13
Hazlett, M. C	13
Hazlett, O. W	13
Heidler, M	13
Higgins, W	13
Hill, L. P	14
Holcombe, A. C	14
Holgate, F	14
Horner, E. P	14
Huskison, W. H	14
Ingembrandt, M. T	15
Jackson, W. T	15
Jennings, H. E	15
Kime, E. C	15
Klink, C. F	16
Kuhn, J. E	16
Laffan, J. M	16
Lawton, G. A	16
Lovett, S. S	16
Lowe, J. H	16
McConnell, W	17
McCully, L	17
McGovern, M. F	18
McIntyre, E	18
McQuinn, J. J	18
McVey, B. F	18
Manners, A. C	19
Martin, N. M	19
Mathews, H. R	20
Meirs, W. L	20
Miller, H. E	20
Miller, J. J	21
Moore, S	21
Muecke, A	21
Nelson, C	22
Nitz, A. C	22
O'Brien, W	22
O'Donovan, J. F	22
Ogden, F. G	23

	Page.
Overfelt, T. B.	23
Pedrick, W. E.	24
Perry, W.	24
Raynor, G. A.	24
Redmann, J. G.	25
Reigle, L.	25
Reutlinger, B.	25
Ridgway, E. H.	25
Ristow, F. W.	25
Rue, W. M.	26
Schroth, H. C.	26
Shawger, C. N.	26
Shriner, H. H.	26
Simon, B.	27
Snyder, J. C.	27
Spicer, A. T.	27
Stevens, J. W.	28
Sutton, A.	28
Titus, L. A.	28
Tynan, T.	28
Unterkircher, C. A.	29
Updite, I.	29
Van Marter, C.	30
Van Marter, H.	30
Walsh, P. J.	30
Walsh, R. J.	31
Williams, G. V.	31
Williams, R. H.	31
Williams, W. P.	31
Whelen, G. L.	32
White, J. A.	32
Wishert, H.	33
Wood, W. M. J.	33
Woodward, F. F. C.	33
Wooldridge, G.	33
Woolverton, J. R.	33
Young. R.	34
Zitt, J.	34

COMPANY L.

DISCHARGED UPON MUSTER OUT—April 6, 1899.

Captain C. J. Bailey.
1st Lieutenant W. E. Pedrick.
2nd " R. H. Williams.
1st Sergeant W. Drake.
Q. M. Sergeant M. C. Hazlett.
Sergeant H. P. Brooke.
" C. R. Bousenberry.
" C. R. Clayton.
" A. C. Holcombe.
Corporal Le R. A. Titus.
" C. C. Dean.
" G. W. Ferrell.
" E. P. Horner.
" F. Fremont.
" J. E. Callahan.
" W. Higgins.
" C. N. Shawger.
" J. F. O'Donovan.
" J. N. Burchell.
" G. W. Gilbert.
" T. J. Donoher.
Artificer A. S. Blair.
Wagoner S. Moore.
Musician F. D. Case.
" J. E. Kuhn.
Company Cook M. F. McGovern.
Private Adams, R. W.
" Albert, A.
" Bammert, F.
" Bartholomew, H. A.
" Bechter, J. P.
" Betscheck, A. E.
" Case, H.
" Connolly, F. J.
" Convery, J. J.
" Copestick, G.
" Cox, E.
" Crumbly, J.
" Cunningham, W. A.
" Diamond, E. J.
" Driver, J.
" Forsyth, T.
" Freeman, F. H.
" Furman, T. L.
Private Gallagher, P. T.
" Geagheion, L.
" Gebert J. W.
" Goslin, T.
" Grooms, A. M.
" Hackney, L. E.
" Haight, W. P.
" Hansen, M. T.
" Hazlett, C.
" Hazlett, O. W.
" Heidler, M.
" Holgate, F.
" Huskison, W. H.
" Ingembrandt, M. T.
" Jennings, H. E.
" Kime, E. C.
" Klink, C. F.
" Laffan, J. M.
" Lawton, G. A.
" Lovett, S. S.
" Lowe, J. H.
" Manners, A. C.
" Martin, N. M.
" McConnell, W.
" McIntyre, E.
" McQuinn, J. J.
" McVey, B. F.
" Meirs, W. L.
" Miller, J. J.
" Muecke, A.
" Nelson, C.
" Nitz, A. C.
" O'Brien, W.
" Ogden, F. G.
" Overfelt, T. B.
" Perry, W.
" Redmann, J. G.
" Reigle, L.
" Reutlinger, B.
" Ristow, F. W.
" Rue, W. M.
" Schroth, H. C.
" Simon, B.
" Spicer, A. T.

COMPANY L.

DISCHARGED UPON MUSTER OUT—April 6, 1899.—*Continued.*

Private Unterkircher, C. A.
" Van Marter, C.
" Van Marter, H.
" Walsh, P. J.
" Walsh, R. J.
" Whelen, G. L.
" White, J. A.
Private Williams, G. V.
" Williams, W. P.
" Wishert, H.
" Wooldridge, G.
" Woolverton, J. R.
" Young, R.

—Total 101.

LOST TO COMMAND PREVIOUS TO MUSTER OUT.

DISCHARGED BY ORDER:

1. Friesem, Adolbert C., Q. M. Sergeant, October 10, 1898.
2. Burns, Robert, Corporal, October 30, 1898.
3. Ridgeway, Edward H., Corporal, October 8, 1898.
4. Sutton, Abner, Corporal, September 13, 1898.
5. Zitt, Joseph, Artificer, September 13, 1898.
6. Edmonds, Thomas H. Musician, October 10, 1898.
7. Snyder, Joseph C., Musician, October 10, 1898.
8. Curry, John M., Private, October 23, 1898.
9. Dickey, Albert E., Private, December 28, 1898.
10. Errickson, Rufus B., Private, October 8, 1898.
11. Hill, Louis P., Private, October 10, 1898.
12. Jackson, Will T., Private, October 8, 1898.
13. McCully, Louis, Private, October 10, 1898.
14. Wood, William M. J., Private, December 12, 1898.

DISCHARGED TO ACCEPT PROMOTION:

1. Woodward, Frederick F. C., 2nd Lieut., November 9, 1898.
2. Stevens, John W., 1st Sergeant, February 23, 1899.

TRANSFERRED:

1. Fenzel, Alfred R., Private, to Co. A, August 25, 1898.
2. Mathews, Harry R., Private, to Hospital Corps, U. S. A., January 3, 1899.

DESERTED:

1. Shriner, Herbert H., Private, August 17, 1898.
2. Updite, Isaac, Private, September 30, 1898.
3. Tynan, Thomas, Private, December 9, 1898.
4. Miller, Henry E., Private, December 5, 1898.
5. Raynor, George A., Private, December 1, 1898.

COMPANY L.

Discharged Upon Muster Out—April 6, 1899.

Captain C. J. Bailey.
1st Lieutenant W. E. Pedrick.
2nd " R. H. Williams.
1st Sergeant W. Drake.
Q. M. Sergeant M. C. Hazlett.
Sergeant H. P. Brooke.
" C. R. Bousenberry.
" C. R. Clayton.
" A. C. Holcombe.
Corporal Le R. A. Titus.
" C. C. Dean.
" G. W. Ferrell.
" E. P. Horner.
" F. Fremont.
" J. E. Callahan.
" W. Higgins.
" C. N. Shawger.
" J. F. O'Donovan.
" J. N. Burchell.
" G. W. Gilbert.
" T. J. Donoher.
Artificer A. S. Blair.
Wagoner S. Moore.
Musician F. D. Case.
" J. E. Kuhn.
Company Cook M. F. McGovern.
Private Adams, R. W.
" Albert, A.
" Bammert, F.
" Bartholomew, H. A.
" Bechter, J. P.
" Betscheck, A. E.
" Case, H.
" Connolly, F. J.
" Convery, J. J.
" Copestick, G.
" Cox, E.
" Crumbly, J.
" Cunningham, W. A.
" Diamond, E. J.
" Driver, J.
" Forsyth, T.
" Freeman, F. H.
" Furman, T. L.
Private Gallagher, P. T.
" Geagheion, L.
" Gebert J. W.
" Goslin, T.
" Grooms, A. M.
" Hackney, L. E.
" Haight, W. P.
" Hansen, M. T.
" Hazlett, C.
" Hazlett, O. W.
" Heidler, M.
" Holgate, F.
" Huskison, W. H.
" Ingembrandt, M. T.
" Jennings, H. E.
" Kime, E. C.
" Klink, C. F.
" Laffan, J. M.
" Lawton, G. A.
" Lovett, S. S.
" Lowe, J. H.
" Manners, A. C.
" Martin, N. M.
" McConnell, W.
" McIntyre, E.
" McQuinn, J. J.
" McVey, B. F.
" Meirs, W. L.
" Miller, J. J.
" Muecke, A.
" Nelson, C.
" Nitz, A. C.
" O'Brien, W.
" Ogden, F. G.
" Overfelt, T. B.
" Perry, W.
" Redmann, J. G.
" Reigle, L.
" Reutlinger, B.
" Ristow, F. W.
" Rue, W. M.
" Schroth, H. C.
" Simon, B.
" Spicer, A. T.

COMPANY L.

Discharged Upon Muster Out—April 6, 1899.—*Continued.*

Private Unterkircher, C. A.
" Van Marter, C.
" Van Marter, H.
" Walsh, P. J.
" Walsh, R. J.
" Whelen, G. L.
" White, J. A.
Private Williams, G. V.
" Williams, W. P.
" Wishert, H.
" Wooldridge, G.
" Woolverton, J. R.
" Young, R.

—Total 101.

Lost to Command Previous To Muster Out.

Discharged by Order:

1. Friesem, Adolbert C., Q. M. Sergeant, October 10, 1898.
2. Burns, Robert, Corporal, October 30, 1898.
3. Ridgeway, Edward H., Corporal, October 8, 1898.
4. Sutton, Abner, Corporal, September 13, 1898.
5. Zitt, Joseph, Artificer, September 13, 1898.
6. Edmonds, Thomas H. Musician, October 10, 1898.
7. Snyder, Joseph C., Musician, October 10, 1898.
8. Curry, John M., Private, October 23, 1898.
9. Dickey, Albert E., Private, December 28, 1898.
10. Errickson, Rufus B., Private, October 8, 1898.
11. Hill, Louis P., Private, October 10, 1898.
12. Jackson, Will T., Private, October 8, 1898.
13. McCully, Louis, Private, October 10, 1898.
14. Wood, William M. J., Private, December 12, 1898.

Discharged to Accept Promotion:

1. Woodward, Frederick F. C., 2nd Lieut., November 9, 1898.
2. Stevens, John W., 1st Sergeant, February 23, 1899.

Transferred:

1. Fenzel, Alfred R., Private, to Co. A, August 25, 1898.
2. Mathews, Harry R., Private, to Hospital Corps, U. S. A., January 3, 1899.

Deserted:

1. Shriner, Herbert H., Private, August 17, 1898.
2. Updite, Isaac, Private, September 30, 1898.
3. Tynan, Thomas, Private, December 9, 1898.
4. Miller, Henry E., Private, December 5, 1898.
5. Raynor, George A., Private, December 1, 1898.

COMPANY L.

FOURTH NEW JERSEY VOLUNTEER INFANTRY.

SPANISH-AMERICAN WAR.

The members of Company L, Fourth New Jersey Volunteer Infantry, were enrolled at Trenton, N. J., July 2, 1898, for two years, by Captain C. J. Bailey.

The Company was mustered in the United States service at Sea Girt, N. J., July 14, 1898, by Captain William C. Buttler, Third Infantry, U. S. A.

Mustered out of the United States service at Camp Wetherill, Greenville, S. C., April 6, 1899, by Captain George K. McGunnegle, Fifteenth Infantry, U. S. A.

Any variation from the above will be shown on individual records.

COMPANY L.

Richard W. Adams, Private. Residence, Trenton, N. J.

Tried by Summary Court November 8, 1898, vio. 32 A. W., absent October 26 to November 3 inclusive; sentenced to forfeit $7.00. Fine and pay for time absent deducted on November pay rolls.

Due soldier for clothing $0.87.

Due United States for arms and equipments $0.34.

Clothing issued to him by the State $20.80.

Ambrose Albert, Private. Residence, Trenton, N. J.

On furlough January 24 to 30 inclusive, at Trenton, N. J., per endorsement 1st Brigade, 2nd Division, 2nd Army Corps, dated January 22, 1899.

Due soldier for clothing $2.57.

Due United States for arms and equipments $1 45.

Clothing issued to him by the State $20.80.

Clayton J. Bailey, Captain. Residence, Trenton, N. J.

Enrolled at Trenton, N. J., June 30, 1898, by Captain C. J. Bailey.

In command of 3rd Battalion, 4th N. J. V. I., December 22 to 31, 1898, inclusive, and March 3 to 10, 1899, inclusive.

Due United States for arms and equipments $1.15.

Frank Bammert, Private. Residence, St. Joseph, Mo.

Enrolled at St. Joseph, Mo., June 15, 1898, by Captain Monheim.

Mustered in at St. Joseph, Mo., June 15, 1898, by Captain Monheim.

Transferred from 4th Mo., per authority telegram A. G. O., dated February 4, 1899.

On furlough February 10 to March 1 inclusive, per authority Corps Commander, dated January 20, 1899.

Sick in quarters March 2, 1899, in line of duty.

Due soldier for clothing $7.95.

Harry A. Bartholomew, Private. Residence, Trenton, N. J.

Tried by Summary Court November 17, 1898, vio. 32 A. W., absent October 31 to November 3 inclusive; sentenced to forfeit $4.00. Fine and pay for time absent deducted on November pay rolls.

Sick in quarters February 12, 22 to 28, 1899, inclusive, not in line of duty.

Due soldier for clothing $1.88.

Due United States for arms and equipments $1.45 and for Q. M. stores and equipage $0.16.

Clothing issued to him by the State $20.80.

Joseph P. Bechter, Private. Residence, Trenton, N. J.

Absent without leave August 25 to 27, 1898, inclusive. Pay for time absent deducted on August pay rolls.

Tried by Summary Court August 19, 1898, vio. 62 A. W., defying Commanding Officer; sentenced to forfeit $5.00. Fine deducted

Captain **CLAYTON J. BAILEY,**

Company **L.**

on October pay rolls.

Tried by Summary Court October 5, 1898, vio. 32 A. W., absent September 25 to October 1 inclusive; sentenced to forfeit $3.00. Fine and pay for time absent deducted on October pay rolls.

Tried by Summary Court October 31, 1898, vio. 33 A. W., absent from parade and failed to perform police duty October 22; sentenced to forfeit $2.00. Fine deducted on October pay rolls.

Tried by Summary Court December 18, 1898, vio. 32 A. W., absent December 5 to 13 inclusive; sentenced to be confined at hard labor for ten days and to forfeit $10.00. Fine and pay for time absent deducted on December pay rolls. Confinement December 18 to 27 inclusive.

Tried by Summary Court December 18, 1898, vio. 32 and 33 A. W., absent November 28 to December 2 inclusive, and from reveille roll call November 27; sentenced to forfeit $8.00. Fine and pay for time absent deducted on December pay rolls.

Tried by Summary Court January 6, 1899, vio. 32 and 33 A. W., absent January 3 one day, absent from check roll January 2, and from fatigue call January 2; sentenced to be confined for five days on bread and water. In confinement January 6 to 10 inclusive.

Tried by Summary Court March 10, 1899 vio. 32 A. W., absent February 12 to March 3 inclusive; sentenced to be confined for ten days at hard labor. In confinement March 10 to 17 inclusive.

Sick in quarters October 18 and 19, 21 and 22, December 19, 21 to 24, 1898, inclusive, in line of duty.

Due United States for clothing $0.57.

Clothing issued to him by the State $20.80.

August E. Betscheck, Private. Residence, Newark, N. J.

Enrolled at Newark, N. J., May 2, 1898, by Captain Reiser.

Mustered in at Sea Girt, N. J., May 12, 1898, by Captain W. C. Buttler, U. S. A.

Tried by Summary Court June 15, 1898, vio. 32 A. W., absent June 10, one day; sentenced to forfeit $5.00. Fine and pay for time absent deducted on June pay rolls.

Tried by Summary Court August 26, 1898, vio. 32 A. W., absent August 22 to 24 inclusive; sentenced to forfeit $2.50. Fine and pay for time absent deducted on August pay rolls.

Transferred from 1st N. J. V. I. November 11, per authority Secretary of War, telegram dated September 10, 1898.

Due soldier $7.50 for commutation of rations from September 26 to October 25, 1898, on verbal furlough while a member of 1st N. J. V. I., awaiting muster out.

Due soldier for clothing $4.55.

Amos S. Blair, Artificer. Residence, Trenton, N. J.

Mustered in as Corporal. Reduced from Corporal to Private November 17, 1898, per R. G. O. No. 32, same date.

COMPANY L.

Appointed Artificer from Private November 17, 1898, per Company Orders No. 5, same date.

Tried by Summary Court December 8, 1898, vio. 32 A. W., absent November 29 to December 1, one day, 13½ hours; sentenced to forfeit $1.00. Fine and pay for time absent deducted on December pay rolls.

Sick in quarters September 2 to 9 inclusive, September 23 and 24, October 11 and 12, 14 and 15, 18 to 22 inclusive, in line of duty. In quarters December 17 to 24, 1898, inclusive, not in line of duty.

Due soldier for clothing $12.30.

Clothing issued to him by the State $21.20.

Charles R. Bousenberry, Sergeant. Residence, Trenton, N. J.

Appointed Sergeant from Corporal November 17, 1898, per R. G. O. No 32, same date.

Tried by Summary Court December 9, 1898, vio. 32 A. W., absent 3¼ hours December 6; sentenced to forfeit $3.00. Fine deducted on January pay roll.

Due soldier for clothing $0.82.

Due United States for arms and equipments $1.45.

Clothing issued to him by the State $21.20.

Harry P. Brooke, Sergeant. Residence, Trenton, N. J.

On special duty taking military prisoner William Murphy, Company E, 4th N. J. V. I., from Camp Meade, Pa., to Fort Columbus, New York Harbor, per S. O. No. 52, 4th N. J. V. I., dated November 1, 1898.

On special duty at Jersey City, N. J., to arrest men absent without leave and bring them to camp, per S. O. No. 64, 4th N. J. V. I., dated November 6, 1898.

Sick in quarters October 18 to 19, 23 to 25, 1898, inclusive, in line of duty.

Due United States for arms and equipments $2.20.

Due soldier for clothing $3.98.

Clothing issued to him by the State $21.30.

James N. Burchell, Corporal. Residence, Trenton, N. J.

Appointed Corporal from Private November 28, 1898, per R. G. O. No. 36, same date.

Sick in quarters August 7 and 8, 1898, February 13, March 6 and 7, 1899, in line of duty.

Due U. S. for clothing $1.54, and for arms and equipments $1.45.

Clothing issued to him by the State $20.80.

Robert Burns, Corporal. Residence, Trenton, N. J.

Sick in quarters August 30, September 3, October 3 to 6, 1898, inclusive. All sickness in line of duty.

Discharged at Camp Meade, Pa., October 30, 1898, per authority telegram from War department, dated October 29. Discharge and final

statements furnished.

Due United States for clothing $13.85.

Clothing issued to him by the State $21.20.

James E. Callahan, Corporal. Residence, Trenton, N. J.

Appointed Corporal from Private November 17, 1898, per R. G. O. No. 32, same date.

On furlough from December 14 to 23 inclusive, at Trenton, N. J., per endorsement 1st Brigade, 2nd Division, 2nd Army Corps, dated December 13, 1898.

Sick in quarters December 3 and 4, 1898, February 4 to 8, 1899, inclusive; in regimental hospital February 2 and 3, in line of duty.

Due soldier for clothing $6.13.

Due United States for arms and equipments $0.73.

Clothing issued to him by the State $20.80.

Frank D. Case, Musician. Residence, Trenton, N. J.

Tried by Summary Court October 5, 1898, vio. 62 A. W., defacing Government property; sentenced to forfeit $1.75. Fine deducted on October pay rolls.

On furlough December 21 to 30 inclusive, at Trenton, N. J., per endorsement 1st Brigade, 2nd Division, 2nd Army Corps, dated December 19, 1898.

Due United States $9.35 for transportation furnished by Q. M. Department, Philadelphia, Pa., to Greenville, S. C.

Due soldier for clothing $5.67.

Due United States for arms and equipments $1.45.

Clothing issued to him by the State $20.80.

Hampton Case, Private. Residence, Trenton, N. J.

Sick in quarters March 6, 1899, in line of duty.

Due U. S. for clothing $4.02, and for arms and equipments $1.45.

Clothing issued to him by the State $20.80.

Charles R. Clayton, Sergeant. Residence, Trenton, N. J.

Appointed Corporal from Private August 25, 1898, per R. G. O. No. 10, 4th N. J. V. I., dated September 1.

Appointed Sergeant from Corporal November 17, 1898, per R. G. O. No. 32, same date.

Sick in quarters October 21 to 22, 1898, inclusive, in line of duty.

Due United States for clothing $2.74.

Due United States for arms and equipments $1.02.

Franklin J. Connelly, Private. Residence, Trenton, N. J.

Sick in quarters September 26 and 27, October 18 and 19, 1898, in line of duty.

Due soldier for clothing $2.18.

Clothing issued to him by the State $20.80.

COMPANY L.

John J. Convery, Private. Residence, Trenton, N. J.

Mustered in at Sea Girt, N. J., August 1, 1898, by Captain W. C. Buttler, U. S. A.

Tried by Summary Court October 5, 1898, vio. 62 A. W., drunk and disorderly September 28; sentenced to forfeit $2.00. Fine deducted on October pay rolls.

Tried by Summary Court November 19, 1898, vio. 32 A. W., absent October 26 to 29 inclusive; sentenced to forfeit $3.00. Fine and pay for time absent deducted on November pay rolls.

Tried by Summary Court December 9, 1898, vio. 32, 33 A. W., absent November 30, and from parade December 1; sentenced to forfeit $2.00. Fine and pay for time absent deducted on December pay rolls.

Tried by Summary Court December 9, 1898, vio. 62 A. W., escaping from guard house; sentenced to forfeit $5.00. Fine deducted on December pay rolls.

Tried by Summary Court December 31, 1898, vio. 32 and 62 A. W., absent December 30, and drunk and disorderly; sentenced to forfeit $2.00. Fine and pay for time absent deducted on December pay rolls.

Sick in quarters March 4 to 7, 1899, inclusive, in line of duty.

Due soldier for clothing $3.15.

Due United States for arms and equipments $1.45.

Clothing issued to him by the State $20.80.

George Copestick, Private. Residence, Trenton, N. J.

Tried by Summary Court September 29, 1898, vio. 32 A. W., absent September 20 to 26 inclusive; sentenced to forfeit $4.00. Fine and pay for time absent deducted on October pay rolls.

Tried by Summary Court October 31, 1898, vio. 33 A. W., absent from parade October 22; sentenced to forfeit $0.50. Fine deducted on November pay rolls.

Tried by Summary Court November 30, 1898, vio. 62 A. W., drunk and disorderly, and did use vile and insulting language toward Lieutenant Pedrick; sentenced to forfeit $15.60. Fine deducted on December pay rolls.

Tried by Summary Court December 28, 1898, vio. 33 A. W., absent from guard mount December 22; sentenced to forfeit $2.00. Fine deducted on December pay rolls.

Tried by Summary Court December 28, 1898, vio. 32 A. W., absent eight hours December 21; sentenced to forfeit $1.00. Fine deducted on December pay rolls.

Tried by Summary Court January 6, 1899, vio. 32 and 33 A. W., absent January 3, one day, and from check roll January 2; sentenced to solitary confinement for five days on bread and water. Pay for time absent deducted on January pay rolls

In confinement from January 6 to 10, 1899, inclusive.

statements furnished.

Due United States for clothing $13.85.

Clothing issued to him by the State $21.20.

James E. Callahan, Corporal. Residence, Trenton, N. J.

Appointed Corporal from Private November 17, 1898, per R. G. O. No. 32, same date.

On furlough from December 14 to 23 inclusive, at Trenton, N. J., per endorsement 1st Brigade, 2nd Division, 2nd Army Corps, dated December 13, 1898.

Sick in quarters December 3 and 4, 1898, February 4 to 8, 1899, inclusive; in regimental hospital February 2 and 3, in line of duty.

Due soldier for clothing $6.13.

Due United States for arms and equipments $0.73.

Clothing issued to him by the State $20.80.

Frank D. Case, Musician. Residence, Trenton, N. J.

Tried by Summary Court October 5, 1898, vio. 62 A. W., defacing Government property; sentenced to forfeit $1.75. Fine deducted on October pay rolls.

On furlough December 21 to 30 inclusive, at Trenton, N. J., per endorsement 1st Brigade, 2nd Division, 2nd Army Corps, dated December 19, 1898.

Due United States $9.35 for transportation furnished by Q. M. Department, Philadelphia, Pa., to Greenville, S. C.

Due soldier for clothing $5.67.

Due United States for arms and equipments $1.45.

Clothing issued to him by the State $20.80.

Hampton Case, Private. Residence, Trenton, N. J.

Sick in quarters March 6, 1899, in line of duty.

Due U. S. for clothing $4.02, and for arms and equipments $1.45.

Clothing issued to him by the State $20.80.

Charles R. Clayton, Sergeant. Residence, Trenton, N. J.

Appointed Corporal from Private August 25, 1898, per R. G. O. No. 10, 4th N. J. V. I., dated September 1.

Appointed Sergeant from Corporal November 17, 1898, per R. G. O. No. 32, same date.

Sick in quarters October 21 to 22, 1898, inclusive, in line of duty.

Due United States for clothing $2.74.

Due United States for arms and equipments $1.02.

Franklin J. Connelly, Private. Residence, Trenton, N. J.

Sick in quarters September 26 and 27, October 18 and 19, 1898, in line of duty.

Due soldier for clothing $2.18.

Clothing issued to him by the State $20.80.

COMPANY L.

John J. Convery, Private. Residence, Trenton, N. J.

Mustered in at Sea Girt, N. J., August 1, 1898, by Captain W. C. Buttler, U. S. A.

Tried by Summary Court October 5, 1898, vio. 62 A. W., drunk and disorderly September 28; sentenced to forfeit $2.00. Fine deducted on October pay rolls.

Tried by Summary Court November 19, 1898, vio. 32 A. W., absent October 26 to 29 inclusive; sentenced to forfeit $3.00. Fine and pay for time absent deducted on November pay rolls.

Tried by Summary Court December 9, 1898, vio. 32, 33 A. W., absent November 30, and from parade December 1; sentenced to forfeit $2.00. Fine and pay for time absent deducted on December pay rolls.

Tried by Summary Court December 9, 1898, vio. 62 A. W., escaping from guard house; sentenced to forfeit $5.00. Fine deducted on December pay rolls.

Tried by Summary Court December 31, 1898, vio. 32 and 62 A. W., absent December 30, and drunk and disorderly; sentenced to forfeit $2.00. Fine and pay for time absent deducted on December pay rolls.

Sick in quarters March 4 to 7, 1899, inclusive, in line of duty.

Due soldier for clothing $3.15.

Due United States for arms and equipments $1.45.

Clothing issued to him by the State $20.80.

George Copestick, Private. Residence, Trenton, N. J.

Tried by Summary Court September 29, 1898, vio. 32 A. W., absent September 20 to 26 inclusive; sentenced to forfeit $4.00. Fine and pay for time absent deducted on October pay rolls.

Tried by Summary Court October 31, 1898, vio. 33 A. W., absent from parade October 22; sentenced to forfeit $0.50. Fine deducted on November pay rolls.

Tried by Summary Court November 30, 1898, vio. 62 A. W., drunk and disorderly, and did use vile and insulting language toward Lieutenant Pedrick; sentenced to forfeit $15.60. Fine deducted on December pay rolls.

Tried by Summary Court December 28, 1898, vio. 33 A. W., absent from guard mount December 22; sentenced to forfeit $2.00. Fine deducted on December pay rolls.

Tried by Summary Court December 28, 1898, vio. 32 A. W., absent eight hours December 21; sentenced to forfeit $1.00. Fine deducted on December pay rolls.

Tried by Summary Court January 6, 1899, vio. 32 and 33 A. W., absent January 3, one day, and from check roll January 2; sentenced to solitary confinement for five days on bread and water. Pay for time absent deducted on January pay rolls

In confinement from January 6 to 10, 1899, inclusive.

COMPANY L.

Due soldier for clothing $1.49.

Due United States for arms and equipments $0.30.

Clothing issued to him by the State $20.80.

Edward Cox, Private. Residence, Trenton, N. J.

Tried by Summary Court October 5, 1898, vio. 32 A. W., absent September 25 to October 1; sentenced to forfeit $3.75. Fine and pay for time absent deducted on October pay rolls.

Tried by Summary Court August 25, 1898, vio. 62 A. W., drunk and disorderly; sentenced to forfeit $10.00. Fine remitted by Regimental Commander.

Tried by Summary Court, October 31, 1898, vio. 32 and 62 A. W., absent from parade October 21, and did fail and neglect to perform Police duty; sentenced to forfeit $2,00. Fine deducted on October pay rolls.

Tried by Summary Court November 8, 1898, vio. 62 A. W., drunk and disorderly November 6; sentenced to forfeit $5.00. Fine deducted on November pay rolls.

Tried by Summary Court December 8, 1898, vio. 32 and 62 A. W., absent November 9, and drunk and disorderly; sentenced to forfeit $5.00. Fine and pay for time absent deducted on December pay rolls.

Tried by Summary Court December 23, 1898, vio. 32 A. W., absent December 17 and 18; sentenced to forfeit $3.00. Fine and pay for time absent deducted on December pay rolls.

Tried by Summary Court December 22, 1898, vio. 62 A. W., drunk and disorderly; sentenced to forfeit $5.00. Fine deducted on December pay rolls.

Tried by Summary Court December 28, 1898, vio. 32 A. W., absent 12 hours December 21; sentenced to forfeit $2.00. Fine deducted on January pay rolls.

Tried by Summary Court December 28, 1898, vio. 32 A. W., absent December 22 and 23; sentenced to forfeit $5.00. Fine and pay for time absent deducted on January pay rolls.

Tried by Summary Court January 28, 1899, vio. 32 A W., absent January 22 to 24 inclusive; sentenced to be confined for five days on bread and water. In confinement January 28 to February 2.

Due United States for clothing $2.30.

Clothing issued to him by the State $20.80.

John Crumbley, Private. Residence, Trenton, N. J.

Tried by Summary Court December 8, 1898, vio. 33 A. W., absent from parade November 31 and fatigue call December 1; sentenced to forfeit $1.00. Fine deducted on December pay rolls.

Detailed as guard at Headquarters 1st Brigade, 2nd Division, 2nd Army Corps, per verbal orders Commanding Officer, February 18, 1899.

Due soldier for clothing $0.52.

Due United States for arms and equipments $1.45.

Clothing issued to him by the State $20.80.

COMPANY L.

William A. Cunningham, Private. Residence, Trenton, N. J.

Tried by Summary Court August 23, 1898, vio. 32 A. W., absent August 16 to 18 inclusive; sentenced to forfeit $8.00. Fine remitted by Regimental Commander. Absent without leave August 15 to 16 inclusive. Pay for time absent deducted on August pay rolls.

Tried by Summary Court October 25, 1898, vio. 62 A. W., forging a pass October 22; sentenced to forfeit $5.00. Fine deducted on October pay rolls.

Tried by Summary Court October 30, 1898, vio. 33 A. W., absent from parade October 21; sentenced to forfeit $1.00. Fine deducted on November pay rolls.

Tried by Summary Court November 30, 1898, vio. 33 A W., absent from reveille roll call November 21; sentenced to forfeit $1.00. Fine deducted on November pay rolls.

Tried by Summary Court December 8, 1898, vio. 32 A. W., absent November 28 to 29, one day, and from reveille roll call; sentenced to forfeit $3.00. Fine and pay for time absent deducted on December pay rolls.

Tried by Summary Court December 9, 1898, vio. 62 A. W., disobeying an order; sentenced to forfeit $5.00. Fine deducted on December pay rolls.

Tried by Summary Court December 14, 1898, vio. 33 A. W., absent from check roll; sentenced to forfeit $1.00. Fine deducted on December pay rolls.

Due U. S. for clothing $7.53, and for Q. M. stores and equipage $0.16.

Clothing issued to him by the State $20.80.

John M. Curry, Private. Residence, Trenton, N. J.

Discharged at Camp Meade, Pa., October 23, 1898, per authority telegram from War Department, dated October 22. Discharge and final statements furnished.

Due United States for clothing $19.47.

Clothing issued to him by the State $20.80.

Charles C. Dean, Corporal. Residence, Trenton, N. J.

On furlough October 19 to 26 inclusive, at Stockton, N. J., per endorsement 1st Brigade, 2nd Division, 2nd Army Corps, dated October 18, 1898.

Due U. S. for clothing $2.78, and for arms and equipments $1.45.

Clothing issued to him by the State $21.20.

Edward J. Diamond, Private. Residence, Trenton, N. J.

Tried by Summary Court November 18, 1898, vio. 32 A. W., absent October 25 to November 4 inclusive; sentenced to forfeit $12.50. Fine and pay for time absent deducted on November pay rolls.

Sick in quarters September 15 to 17 1898, inclusive, in line of duty.

Due soldier for clothing $3.97.

COMPANY L.

Due United States for arms and equipments $1.45.

Clothing issued to him by the State $20.80.

Albert E. Dickey, Private. Residence, Trenton, N. J.

Sick in quarters August 18, 19, September 17, 18; in regimental hospital August 16 and 17, 1898, in line of duty.

Discharged at Camp Wetherill, Greenville, S. C., December 28, 1898, per authority Commanding General 2nd Army Corps, dated September 18. Discharge and final statements furnished. Discharged on account of physical disability.

Due soldier for clothing $0.52.

Clothing issued to him by the State $20.80.

Thomas J. Donoher, Corporal. Residence, Trenton, N. J.

Mustered in as Corporal. Reduced from Corporal to Private November 17, 1898, per R. G. O. No. 32, same date.

Tried by Summary Court, November —, 1898, vio. 32 A. W., absent November 6 to 12, six days; sentenced to forfeit $3.00. Fine and pay for time absent deducted on November pay rolls.

Tried by Summary Court November 30, 1898, vio. 33 A. W., absent from Reveille November 21; sentenced to forfeit $1.00. Fine deducted on December pay rolls.

Sick in quarters September 16 and 17, October 18 to 22, 1898, inclusive, January 24 and 25, 1899, in line of duty.

Appointed Corporal from Private March 9, 1899, per R. G. O. No. 16, same date.

Due U. S. for clothing $0.25, and for arms and equipments $1.45.

Clothing issued to him by the State $21.20.

William Drake, 1st Sergeant. Residence, Trenton, N. J.

Tried by Summary Court December 22, 1898, vio. 62 A. W., sentenced to forfeit $2.00. Fine deducted on December pay rolls.

Appointed 1st Sergeant from Sergeant February 23, 1899, per Company Orders No. 9, same date.

Sick in regimental hospital October 11 to 15 inclusive; in 2nd Division hospital October 16 to 27 inclusive; absent sick in hospital Columbia, Pa., October 23 to November 9, 1898, inclusive. All sickness in line of duty.

Due United States for arms and equipments $1.45.

Due soldier for clothing $4.26.

Clothing issued to him by the State $21.30.

John Driver, Private. Residence, Trenton, N. J

Tried by Summary Court Sepember 29, 1898, vio. 32 A. W., absent September 13 to 16 inclusive; sentenced to forfeit $3.50. Fine and pay for time absent deducted on September pay rolls.

Tried by Summary Court December 8, 1898, vio. 33 A. W., absent from parade November 29; sentenced to forfeit $1.00. Fine de-

ducted on December pay roll.

Due U. S. for clothing $6.93, and for arms and equipments $1.45, and for Q. M. stores $0.16.

Clothing issued to him by the State $20.80

Thomas H. Edmonds, Musician. Residence, Trenton, N. J.

Sick in regimental hospital August 17 to 21, 1898, inclusive, in line of duty.

Discharged at Camp Meade, Pa.. October 10, 1898, per authority telegram from War Department, dated October 8. Discharge and final statements furnished.

Due soldier for clothing $4.46.

Clothing issued to him by the State $20.80.

Rufus B. Errickson, Private. Residence, Trenton, N. J.

Enrolled at Trenton, N. J., July 2, 1898, by Captain Richard R. Whitehead.

Mustered in at Sea Girt, N. J , July 16, 1898, by Captain W. C. Buttler, U. S. A.

Transferred from Company "A" 4th N. J. V. I., per R. G. O. No. 16, dated August 25, 1898.

Discharged at Camp Meade, Pa., October 8, 1898, per authority telegram from War Department, dated October 8. Discharge and final statements furnished.

Due United States for clothing $7.30.

Clothing issued to him by the State $20.80.

Alfred R. Fenzel, Private. Residence, Trenton, N. J.

See Company "A."

George W. Ferrell, Corporal. Residence. Trenton, N. J.

On furlough February 15 to 21 inclusive, at Trenton, N. J., per endorsement 1st Brigade, 2nd Division, 2nd Army Corps, dated February 13, 1899.

Sick in quarters September 27 to 29 inclusive, December 19, 1898, January 4, 1899. in line of duty; in quarters January 21 and 22, February 2 to 5 inclusive, February 13, not in line of duty; in regimental hospital January 23 to February 1 inclusive, not in line of duty.

Due soldier for clothing $5.58.

Due United States for arms and equipments $1.45.

Clothing issued to him by the State $21.20.

Thomas Forsyth, Private. Residence, Trenton, N. J.

Tried by Summary Court November 19, 1898, vio. 33 A. W., absent from parade November 12; sentenced to forfeit $2.50. Fine deducted on November pay roll.

Sick in quarters February 26, 1899, in line of duty.

Due United States for clothing $0.62.

Clothing issued to him by the State $20.80.

COMPANY L.

Frederick H. Freeman, Private. Residence, Trenton, N. J.

On furlough January 5 to 11 inclusive, at Bordentown, N. J., per endorsement 1st Brigade, 2nd Division, 2nd Army Corps, dated January 3, 1899.

Sick in quarters February 13 and 14, 1899, in line of duty.

Due soldier for clothing $4.18.

Due United States for arms and equipments $1.45.

Clothing issued to him by the State $20.80.

Frederick Fremont, Corporal. Residence, Trenton, N. J.

On special duty at Jersey City, N. J., to arrest men absent without leave and bring them to camp, per S. O. No. 64, 4th N. J. V. I., dated November 6, 1898.

Promoted Corporal from Private November 17, 1898, per R. G. O. No. 32, dated November 17.

Due U. S. for clothing $5.18, and for arms and equipments $0.30.

Clothing issued to him by the State $20.80.

Adolbert C. Friesem, Q. M. Sergeant. Residence, Trenton, N. J.

Discharged at Camp Meade, Pa., October 10, 1898, per authority telegram from War Department, dated September 10. Discharge and final statements furnished.

Due soldier for clothing $5.75.

Clothing issued to him by the State $21.45.

Thomas L. Furman, Private. Residence, Trenton, N. J.

Tried by Summary Court October 22, 1898, vio. 62 A. W., sentenced to forfeit $1.50. Fine deducted on October pay rolls.

Tried by Summary Court November 5, 1898, vio. 32 A. W., absent October 22 to 31, 8 days, 22 hours; sentenced to forfeit $7.00. Fine and pay for time absent deducted on November pay rolls.

Tried by Summary Court December 23, 1898, vio. 33 A. W., absent from Guard Mount December 20; sentenced to forfeit $2.00. Fine deducted on December pay rolls.

Sick in quarters October 6 and 7, 1898, January 10, 14 and 15, 1899, in line of duty.

Due United States for clothing $4.06, for arms and equipments $1.45 and for Q. M. stores and equipage $0.16.

Clothing issued to him by the State $20.80.

Patrick T. Gallagher, Private. Residence, Trenton, N. J.

Tried by Summary Court September 29, 1898, vio. 32 A. W., absent September 19 to 22 inclusive; sentenced to forfeit $2.00. Fine and pay for time absent deducted on October pay rolls.

Tried by Summary Court December 9, 1898, vio. 33 A. W., absent from check roll December 6; sentenced to forfeit $1.00. Fine deducted on December pay rolls.

Sick in quarters September 9 to 11 inclusive, October 19 to 20,

December 19, 1898; in 2nd Division hospital March 1 to 9 inclusive; in quarters March 10, 14, 15, 1899. All sickness in line of duty.

Due soldier for clothing $4.17.

Due United States for arms and equipments $1.45.

Clothing issued to him by the State $20.80.

Lawrence Geagheion, Private. Residence, Trenton, N. J.

Tried by Summary Court September 30, 1898, vio. 32 A. W., absent September 22 to 24 inclusive; sentenced to forfeit $3.00. Fine and pay for time absent deducted on September pay rolls.

Tried by Summary Court November 10, 1898, vio. 32 A. W,, absent October 27 to November 1 inclusive; sentenced to forfeit $5.00. Fine and pay for time absent deducted on November pay rolls.

Tried by Summary Court November 23, 1898, vio. 33 A. W., absent from parade November 19; sentenced to forfeit $1.00. Fine deducted on November pay rolls.

Tried by Summary Court December 13, 1898, vio. 32 A. W., absent seven hours December 8; sentenced to forfeit $1.00. Fine deducted on December pay rolls.

Sick in quarters October 18 to 20, 1898, inclusive, in line of duty.

Due United States for clothing $7.06, and for Q. M. stores and equipage $0.16.

Clothing issued to him by the State $20.80.

John W. Gebert, Private. Residence, Trenton, N. J.

Sick in 2nd Division hospital March 1 to 18; in quarters March 19, 1899, in line of duty.

Due soldier for clothing $9.94.

Due United States for arms and equipments $1.02.

Clothing issued to him by the State $20.80.

George W. Gilbert, Corporal. Residence, Trenton, N. J.

Appointed Corporal from Private November 28, 1898, per R. G. O. No. 36, same date.

Due soldier for clothing $7.83.

Due United States for arms and equipments $1.45.

Clothing issued to him by the State $20.80.

Thomas Goslin, Private. Residence, Trenton, N. J.

Due U. S. for clothing $0.59, and for arms and equipments $1.45.

Clothing issued to him by the State $20.80.

Apollo M. Grooms, Private. Residence, Trenton, N. J.

Tried by Summary Court September 29, 1898, vio. 32 A. W., absent September 14 to 16 inclusive; sentenced to forfeit $2.00. Fine and pay for time absent deducted on September pay rolls.

Tried by Summary Court November 2, 1898, vio 33 A. W., absent from parade October 21; sentenced to forfeit $0.50. Fine deducted on November pay rolls.

COMPANY L.

Tried by Summary Court November 5, 1898, vio. 32 A. W., absent October 22 to 31, nine days; sentenced to forfeit $7.00. Fine and pay for time absent deducted on November pay rolls.

Sick in quarters September 14 to 15, 1898, February 26 to March 3, 1899, inclusive, in line of duty.

Due soldier for clothing $2.35.

Clothing issued to him by the State $20.80.

Lyell E. Hackney, Private. Residence, Trenton, N. J.

Absent without leave August 14 to 15, 1898, inclusive. Pay for time absent deducted on August pay rolls.

Tried by Summary Court November 5, 1898, vio. 32 A. W., absent October 23 to November 1 inclusive; sentenced to forfeit one month's pay and pay for time absent, and to be confined at hard labor for one month. Fine and pay for time absent deducted on November pay rolls. Confinement suspended by Regimental Commander.

Tried by Summary Court November 9, 1898, vio. 32 A. W., absent November 6 to 11 inclusive; sentenced to forfeit $10.00. Fine and pay for time absent deducted on December pay rolls.

Tried by Summary Court December 8, 1898, vio. 33 A. W., absent from parade November 29; sentenced to forfeit $1.00. Fine deducted on December pay rolls.

Tried by Summary Court December 9, 1898, vio. 33 A. W., absent from reveille roll call December 7; sentenced to forfeit $1.00. Fine deducted on December pay rolls.

Tried by Summary Court December 14, 1898, vio. 32 A. W., absent 10½ hours December 11; sentenced to forfeit $2.00. Fine deducted on December pay rolls.

Tried by Summary Court January 5, 1899, vio. 33 A. W., absent from check roll; sentenced to forfeit $1.00. Fine deducted on January pay rolls.

Sick in quarters October 19 and 20, December 28 and 29, 1898, January 14, 1899. All sickness in line of duty.

Due U. S. for clothing $0.15, and for Q. M. stores and equipage $1.93.

Clothing issued to him by the State $20.80.

William P. Haight, Private. Residence, Trenton, S. C.

Sick in quarters September 23 and 24, September 28 and 30 inclusive, October 21 to 23, 1899, inclusive, March 14 to 16, 1899, inclusive, in line of duty.

Due soldier for clothing $1.22.

Due United States for arms and equipments $1.45.

Clothing issued to him by the State $20.80.

Martin T. Hansen, Private. Residence, Trenton, N. J.

Due U. S. for clothing $3.49, and for arms and equipments $1.45.

Clothing issued to him by the State $20.80.

COMPANY L.

Charles Hazlett, Private. Residence, Trenton, N. J.

On furlough January 8 to 14 inclusive, at Trenton, N. J., per endorsement 1st Brigade, 2nd Division, 2nd Army Corps, dated January 7, 1899.

Due U. S. for transportation from New York City to Greenville, S. C., $17.59, and for arms and equipments $1.45.

Due soldier for clothing $0.53.

Clothing issued to him by the State $20.80.

Milton C. Hazlett, Q. M. Sergeant, Residence, Trenton, N. J.

Appointed Q. M. Sergeant from Sergeant November 17, 1898, per R. G. O. No. 32, same date.

On furlough January 8 to 14 inclusive, at Trenton, N. J., per endorsement, 1st Brigade, 2nd Division, 2nd Army Corps, dated January 7, 1899.

Sick in quarters March 8 to 11, 1899, inclusive, in line of duty.

Due U. S. for arms and equipments $1.45, and for Q. M. stores and equipage $3.70.

Due United States for clothing $3.34.

Clothing issued to him by the State $21.30.

Oliver W. Hazlett, Private. Residence, Trenton, N. J.

On furlough January 8 to 14 inclusive, at Trenton, N. J., per endorsement 1st Brigade, 2nd Division, 2nd Army Corps, dated January 7, 1899.

Sick in quarters August 17 and 18, December 24, 1898; in 2nd Division hospital March 1 to 9 inclusive; in quarters March 10, 1899. All sickness in line of duty.

Due soldier for clothing $6.04.

Due United States for transportation from New York City to Greenville, S. C., $17 59, and for arms and equipments $1.45.

Clothing issued to him by the State $20.80.

Maurice Heidler, Private. Residence, Trenton, N. J.

Tried by Summary Court November 8, 1898, vio. 32 A. W., absent October 26 to 31 inclusive; sentenced to forfeit $3.50. Fine and pay for time absent deducted on November pay rolls.

Sick in quarters September 9 to 11 inclusive, September 28 and 29, December 19 to 24, 1898, inclusive, in line of duty.

Due U. S. for clothing $2.74, and for arms and equipments $1.45.

Clothing issued to him by the State $20.80.

Wesley Higgins, Corporal. Residence, Trenton, N. J.

Appointed Corporal from Private November 17, 1898, per R. G. O. No. 32, same date.

Sick in quarters December 1 to 3, 1898, inclusive, in line of duty.

Due soldier for clothing $3.96.

Due United States for arms and equipments $1.45.

Clothing issued to him by the State $20.80.

COMPANY L.

Louis P. Hill, Private. Residence, Trenton, N. J.

Mustered in as Corporal. Reduced from Corporal to Private August 25, per R. G. O. No. 10, dated September 1, 1898.

Sick in regimental hospital August 10, 1898.

Discharged at Camp Meade, Pa., October 10, 1898, per authority telegram from War department, dated October 8. Discharge and final statements furnished.

Due soldier for clothing $8.90.

Clothing issued to him by the State $21.20.

Albert C. Holcombe, Sergeant. Residence, Trenton, N. J.

Appointed Sergeant from Corporal March 9, 1899, per R. G. O. No. 16, same date.

Sick in quarters December 24, 1898, in line of duty.

Due soldier for clothing $7.01.

Due United States for arms and equipments $1.45.

Clothing issued to him by the State $21.20.

Frank Holgate, Private. Residence, Trenton, N. J.

Enrolled at Newark, N. J., June 25, 1898, by Lieutenant Gasser.

Mustered in at Sea Girt, N. J., June 25, 1898, by Captain W. C. Buttler, U. S. A.

Transferred from Company "L" 1st N. J. V. I., September 16, per authority telegram from Secretary of War, dated September 10, 1898.

Tried by Summary Court January 5, 1899, vio. 32 A. W., absent from retreat roll call January 2; sentenced to forfeit $1.00. Fine deducted on January pay rolls.

Sick in quarters October 22 and 23, 1898, in line of duty.

Due soldier for clothing $3.79.

Due United States for arms and equipments $1.45.

Edgar P. Horner, Corporal. Residence, Trenton, N. J.

Sick in quarters August 4 and 5, September 22 and 23, 29 and 30, 1898, in line of duty.

Due soldier for clothing $4.20.

Clothing issued to him by the State $21.20.

William H. Huskison, Private. Residence, Carrolton, Mo.

Enrolled at Carrolton, Mo., April 27, 1898, by Captain Black.

Mustered in at Jefferson Barracks, Mo., May 16, 1898, by Lieut. Hardeman.

Transferred from 4th Mo. V. I. February 9, 1899, per authority telegram A. G. O., dated February 4.

On furlough from February 10 to March 1 inclusive, per authority Corps Commander, dated January 20, 1899.

On special duty as mounted orderly at Headquarters 2nd Brigade, 2nd Division, 2nd Army Corps, per Regimental Orders No. 104, 4th Mo. V. I., dated September 10, 1898.

Sick in quarters March 4 to 6, 1899, inclusive, in line of duty.

Due soldier for clothing $8.94.

Due United States for arms and equipments $0.72.

Martin T. Ingembrandt, Private. Residence, Trenton, N. J.

Tried by Summary Court August 23, 1898, vio. 32 A. W., absent August 18 to 19 inclusive; sentenced to forfeit $5.00. Pay for time absent to be deducted on this roll. Fine remitted by Regimental Commander.

Absent without leave August 15 and 16, 1898. Pay for time absent deducted on August pay rolls.

Tried by Summary Court September 29, 1898, vio. 32 A. W., absent September 13 and 14; sentenced to forfeit $1.50. Fine and pay for time absent deducted on September pay rolls.

Sick in quarters December 24, 1898, in line of duty.

Due U. S. for clothing $8.43, and for arms and equipments $1.45,

Clothing issued to him by the State $20.80.

Will T. Jackson, Private. Residence, Trenton, N. J.

Mustered in as Sergeant. Reduced from Sergeant to Private September 26, per R. G. O. No. 16, dated September 26, 1898.

Discharged at Camp Meade, Pa., October 10, 1898, per authority telegram from War Department, dated October 8. Discharge and final statements furnished.

Due soldier for clothing $9.30.

Clothing issued to him by the State $21.30.

Harry E. Jennings, Private. Residence, St. Joseph, Mo.

Enrolled at St. Joseph, Mo., April 27, 1898, by Captain Keller.

Mustered in at Jefferson Barracks, Mo., May 16, 1898, by Lieut. Hordeman.

Transferred from Company (?) 4th Mo. V. I. February 9, per authority telegram A. G. O., dated February 4, 1899.

Promoted Corporal from Private November 29, per Regimental Orders No. 177, 4th Mo. V. I., dated November 29, 1898.

Sick in quarters June 11 and 12, 1898, in line of duty.

On furlough from February 10 to March 1 inclusive, at St. Joseph, Mo., per authority Corps Commander, dated January 20, 1899.

Due soldier for difference in pay between Private and Corporal from January 1 to February 9, 1899.

Due soldier for clothing $5.50.

Due U. S. for arms and equipments $0.38.

Edward C. Kime, Private. Residence, Newark, N. J.

Enrolled at Newark, N. J., May 2, 1898, by Captain Reiser.

Mustered in at Sea Girt, N. J., May 12, 1898, by Captain W. C. Buttler, U. S. A.

Transferred from Company "L" 1st N. J. V. I., September 16, authority Secretary of War per telegram dated September 10, 1898.

COMPANY L.

Sick in hospital June 12 to 15 inclusive; in quarters August 11 to 12 inclusive, October 3 and 4 inclusive, November 10 and 11 inclusive, November 24 and 26 inclusive, December 25, 1898, February 15, 1899. All sickness in line of duty.

Due U. S. for clothing $0.24, and for arms and equipments $1.15.

Charles F. Klink, Private. Residence, Trenton, N. J.

Sick in quarters August 3 and 4, 24 to 26, 1898, inclusive; in regimental hospital January 13 and 14; in 2nd Division hospital February 28, 1899, to date. All sickness in line of duty.

Due soldier for clothing $3.93.

Due United States for arms and equipments $1.45.

Clothing issued to him by the State $20.80.

John E. Kuhn, Musician. Residence, Trenton, N. J.

On furlough October 18 to 25 inclusive, at Trenton, N. J., per endorsement 1st Brigade, 2nd Division, 2nd Army Corps, dated October 16, 1898.

Due soldier for clothing $1.93.

Clothing issued to him by the State $20.80.

James M. Laffan, Private. Residence, Trenton, N. J.

Tried by Summary Court November 10, 1898, vio. 33 A. W., absent from parade November 6; sentenced to forfeit $1.00. Fine deducted on November pay rolls.

Tried by Summary Court November 19, 1898, vio. 32 A. W., absent November 12; sentenced to forfeit $2.00. Fine and pay for time absent deducted on November pay rolls.

Tried by Summary Court January 5, 1899, vio. 33 A. W., absent from retreat roll call January 2; sentenced to forfeit $1.00. Fine deducted on January pay rolls.

Due U. S. for clothing $4.65, and for arms and equipments $1.45.

Clothing issued to him by the State $20.80.

George A. Lawton, Private. Residence, Trenton, N. J.

Due soldier for clothing $2.14.

Due United States for arms and equipments $1.45.

Clothing issued to him by the State $20.80.

Samuel S. Lovett, Private. Residence, Trenton, N. J.

Tried by Summary Court, November 8, 1898, vio. 32 A. W., absent October 30 to 31, inclusive; sentenced to forfeit $2.00. Fine and pay for time absent deducted on November pay rolls.

Due U. S. for clothing $1.55, and for arms and equipments $1.45.

Clothing issued to him by the State $20.80.

John H. Lowe, Private. Residence, Trenton, N. J.

Tried by Summary Court November 5, 1898, vio. 32 A. W., absent October 22 to 30 inclusive; sentenced to forfeit $7.00. Fine and pay for time absent to be deducted on this pay roll.

Tried by Summary Court November 4, 1898, vio 33 A. W.,

absent from parade October 21; sentenced to forfeit $1.00. Fine to be deducted on this pay roll.

Tried by Summary Court November 4, 1898, vio. 33 A. W., absent from parade November 2; sentenced to forfeit $1.00. Fine to be deducted on this pay roll.

Tried by Summary Court November 19, 1898, vio. 32 A. W,, absent November 6 to 12 inclusive; sentenced to forfeit $10.00. Fine and pay for time absent to be deducted on this pay roll.

Tried by Summary Court November 23, 1898, vio. 33 A. W., absent from parade November 5; sentenced to forfeit $1.00. Fine to be deducted on this pay roll.

Tried by Summary Court November 30, 1898, vio. 33 A. W., absent from reveille roll call November 20; sentenced to forfeit $1.00. Fine to be deducted on this pay roll.

Tried by Summary Court December 28, 1898, vio. 32 A. W., absent December 1 to 22 inclusive; sentenced to forfeit $10.00. Fine and pay for time absent to be deducted on this pay roll.

Confined at hard labor for ten days from December 28, 1898, to January 7, 1899.

Sick in quarters September 15 to 17 inclusive, September 20, 21, 1898; February 20 to March 20, 1899, inclusive. All sickness in line of duty.

Due United States for clothing $19.72.

Clothing issued to him by the State $20.80.

William McConnell, Private. Residence, Trenton, N. J.

Tried by Summary Court Sepember 29, 1898, vio. 32 A. W., absent September 18 to 19; sentenced to forfeit $2.00. Fine and pay for time absent deducted on September pay rolls.

Tried by Summary Court November 8, 1898, vio. 32 A W., absent October 30 to November 2 inclusive; sentenced to forfeit $4.00. Fine and pay for time absent deducted on November pay rolls.

Sick in quarters August 9 to 11 inclusive, August 26 to 28, 1898, inclusive. All sickness in line of duty.

Due soldier for clothing $4.54.

Due United States for arms and equipments $1.45.

Clothing issued to him by the State $20.80.

Louis McCully, Private. Residence, Trenton, N. J.

Sick in quarters September 17 and 18, 27, October 4, 1898, in line of duty.

Discharged at Camp Meade, Pa., October 10, 1898, per authority telegram from War Department, dated September 10. Discharge and final statements furnished.

Due United States for clothing $8.93.

Clothing issued to him by the State $20.80.

COMPANY L.

Michael F. McGovern, Corporal and Company Cook.

Residence, Trenton, N. J.

Tried by Summary Court September 30, 1898, vio. 32 A. W., absent September 18 to 26 inclusive; sentenced to forfeit $8.00. Fine and pay for time absent deducted on September pay rolls.

Tried by Summary Court January 5, 1899, vio. 33 A. W., absent from reveille roll call December 30; sentenced to forfeit $1.00. Fine deducted on January pay rolls.

Sick in quarters July 21 and 22, 1899, not in line of duty.

On furlough February 10 to 16 inclusive, at Trenton, N. J., per endorsement 1st Brigade, 2nd Division, 2nd Army Corps, dated February 9, 1899.

Due soldier for clothing $0.23.

Due United States for arms and equipments $1.45.

Clothing issued to him by the State $20.80.

Edward McIntyre, Private. Residence, Trenton, N. J.

Absent without leave from August 15 to 16, 1898, inclusive. Pay for time absent deducted on August pay rolls.

Tried by Summary Court September 30, 1898, vio. 32 A. W., absent August 16 to 18 inclusive; sentenced to forfeit $3.00. Fine and pay for time absent deducted on September pay rolls.

Tried by Summary Court December 8, 1898, vio. 32 A. W., absent November 29 to December 1 inclusive; sentenced to forfeit $5.00. Fine and pay for time absent deducted on December pay rolls.

Tried by Summary Court January 16, 1899 vio. 32 A. W,. absent January 9 to 12, three days; sentenced to forfeit $6.00. Fine and pay for time absent deducted on January pay rolls.

Due U. S. for clothing $1.90, and for arms and equipments $0.43.

Clothing issued to him by the State $20.80.

James J. McQuin, Private. Residence, Chillicothe, Mo.

Enrolled at Chillicothe, Mo., April 27, 1898, by Captain Keller.

Mustered in at Jefferson Barracks, Mo., May 15, 1898, by Lieut. Hordeman.

Transferred from 4th Mo. V. I. February 6, per authority telegram A. G. O., dated February 4, 1899.

On furlough from February 10 to March 1, per authority Corps Commander, dated January 20, 1899.

Corporal from October 8, 1898, to date of transfer.

Due soldier difference in pay between Private and Corporal from January 1 to February 6, 1899.

Due soldier for clothing $7.90.

Due United States for arms and equipments $1.45.

Benjamin F. McVey, Private. Residence, St. Joseph, Mo.

Enrolled at St. Joseph Mo., April 27, 1898, by Captain Keller.

COMPANY L.

Mustered in at Jefferson Barracks, Mo., May 15, 1898, by Lieut. Hordeman.

Transferred from 4th Mo. V. I. February 9, 1899, authority telegram A. G. O., dated February 4.

Absent without leave September 7 and 8, 1898. Pay for time absent not deducted on former rolls.

Sick in quarters May 25 to 27 inclusive, May 31 to June 13, 1898, inclusive, in line of duty.

On furlough February 10 to March 1 inclusive, per authority Corps Commander, dated January 20, 1899.

Due soldier for clothing $12.19.

Due United States for arms and equipments $0.96.

Arthur C. Manners, Private. Residence, Trenton, N. J.

Tried by Summary Court November 10, 1898, vio. 32 A. W., absent October 30 to November 4 inclusive; sentenced to forfeit $5.00. Fine and pay for time absent deducted on November pay rolls.

Tried by Summary Court November 22, 1898, vio. 62 A. W., did fail to report at guard house when so ordered by Corporal of the Guard; sentenced to forfeit $2.00. Fine deducted on November pay rolls.

Sick in quarters August 16 and 17, December 19 to 22 inclusive, and December 26, 1898. All sickness in line of duty.

Due U. S. for clothing $5 91, and for arms and equipments $1.45.

Clothing issued to him by the State $20.80.

Neal M. Martin, Private. Residence, St. Joseph, Mo.

Enrolled at St. Joseph, Mo., April 27, 1898, by Captain Keller.

Mustered in at Jefferson Barracks, Mo., May 16, 1898, by Lieut. Hordeman.

Transferred from 4th Mo. V. I. February 9, per authority telegram A. G. O., dated February 4, 1899.

Enrolled as Sergeant. Reduced from Sergeant to Private per R. O. No. 5, 4th Mo. V. I., dated June 1, 1898.

Sick in quarters June 2; in regimental hospital June 12; in quarters June 13 to 15 inclusive, August 18 to 20, August 21 to 22 inclusive, September 17 to 20 inclusive; in Division hospital September 21 to 24, 1898, inclusive.

Absent sick and on furlough September 25 to October 24 inclusive. Under provision G. O. No. 114, A. G. O., furlough extended October 24 to November 23 inclusive, per endorsement on furlough dated October 20. Furlough extended from November 23 to December 22 inclusive, as per endorsement on furlough from A. G. O. dated November 15, 1898. All sickness in line of duty.

On furlough from February 10 to March 1, at St. Joseph, Mo., per authority Corps Commander, dated January 20, 1899.

Due soldier for clothing $12.44.

Due United States for arms and equipments $1.90, and for Q. M. stores and equipage $0.54.

Harry R. Mathews, Private. Residence, Trenton, N. J.

Tried by Summary Court August 11, 1898, vio. 62 A. W., attempting to cross guard line other than Post No. 1; sentenced to forfeit $6.00. Fine deducted on August pay rolls.

Tried by Summary Court September 29, 1898, vio. 32 A. W., absent September 20 to 22 inclusive; sentenced to forfeit $2.50. Fine and pay for time absent deducted on September pay rolls.

Tried by Summary Court September 30, 1898, vio. 33 A. W., absent from Battalion drill September 26; sentenced to forfeit $1.00. Fine deducted on September pay rolls

Tried by Summary Court November 18, 1898, vio. 32 A. W., absent October 25 to November 3 inclusive; sentenced to forfeit $13.00, and to be confined at hard labor for ten days. Fine and pay for time absent deducted on November pay rolls.

In confinement from November 18 to 27, 1898, inclusive.

Transferred to Hospital Corps, U. S. A., January 3, 1899, per G. O. No. 58. A. G. O.

Clothing issued to him by the State $20.80

Walter L. Meirs, Private. Residence, Trenton, N. J.

Tried by Summary Court October 31, 1898, vio. 62 A. W., did contribute towards the escape of prisoners; sentenced to forfeit $5.00. Fine deducted on November pay rolls.

Tried by Summary Court November 22, 1898, vio. 32 A. W., absent October 31 to November 7 inclusive; sentenced to forfeit $6.00. Fine and pay for time absent deducted on November pay rolls.

Tried by Summary Court November 29, 1898, vio. 33 A. W., absent from reveille roll call November 26; sentenced to forfeit $1.00. Fine deducted on November pay rolls.

Due U. S. for clothing $0.45, and for arms and equipments $0.30.

Clothing issued to him by the State $20.80.

Henry E. Miller, Private. Residence, Trenton, N. J.

Tried by Summary Court September 6, 1898, vio. 62 A. W., refused to obey orders of 1st Sergeant August 29; sentenced to forfeit $4.00. Fine not deducted on any pay roll.

Tried by Summary Court October 5, 1898, vio. 32 A. W., absent September 30 to October 2; sentenced to forfeit $2.25. Fine and pay for time absent not deducted on any roll.

Tried by Summary Court October 24, 1898, vio. 62 A. W., refused to work; sentenced to forfeit $2.00. Fine not deducted on any roll.

Tried by Summary Court November 18, 1898, vio. 32 A. W.,

absent October 25 to November 2 inclusive; sentenced to forfeit $12.50. Fine and pay for time absent not deducted on any roll.

Tried by Summary Court November 19, 1898, vio. 32 A. W., absent November 6 to 10 inclusive; sentenced to forfeit $10.00. Fine and pay for time absent not deducted on any roll.

Tried by Summary Court November 23, 1898, vio. 33 A. W., absent from inspection November 19; sentenced to forfeit $1.00. Fine not deducted on any roll.

Tried by Summary Court November 30, 1898, vio. 33 A. W., absent from reveille roll call November 20; sentenced to forfeit $1.00. Fine not deducted on any roll.

Tried by Summary Court November 30, 1898, vio. 33 A. W., absent from reveille roll call November 21; sentenced to forfeit $1.00. Fine not deducted on any roll.

On furlough at Trenton, N. J., November 27 to December 4, per endorsement 1st Brigade, 2nd Division, 2nd Army Corps, dated November 26, 1898.

Deserted December 5, 1898, at Camp Wetherill, Greenville, S. C.

Due United States for clothing $12.84, for arms and equipments $6.11, and for Q. M. stores and equipage $2.55.

Last paid by Major Varney to August 31, 1898.

Clothing issued to him by the State $20.80.

John J. Miller, Private. Residence, Trenton, N. J.

Tried by Summary Court November 19, 1898, vio. 33 A. W., absent from parade November 12; sentenced to forfeit $2.50. Fine deducted on November pay rolls.

Tried by Summary Court November 23, 1898, vio. 33 A. W., absent from parade November 19; sentenced to forfeit $1.00. Fine deducted on November pay rolls.

Tried by Summary Court February 20, 1899, vio. 62 and 33 A. W., drunk and disorderly, and absent from retreat roll call February 10; sentenced to forfeit $4.00. Fine deducted on February pay rolls.

Sick in quarters February 24 and 25, 1899, in line of duty.

Due soldier for clothing $0.23.

Clothing issued to him by the State $20.80.

Snowden Moore, Wagoner. Residence, Trenton, N. J.

Tried by Summary Court December 28, 1898, vio. 32 A. W., absent 7 hours December 23; sentenced to forfeit $1.00. Fine deducted on January pay rolls.

Due soldier for clothing $3.30.

Due United States for arms and equipments $1.45.

Clothing issued to him by the State $20.80.

Andrew Muecke, Private. Residence, Trenton, N. J.

Tried by Summary Court August 17, 1898, vio. 62 A. W.,

attempting to cross guard line other than Post No. 1; sentenced to forfeit $6.00. Fine remitted by Regimental Commander.

Tried by Summary Court September 30, 1898, vio. 32 A. W., absent September 21 to 25 inclusive; sentenced to forfeit $4.00. Fine and pay for time absent deducted on October pay rolls.

Tried by Summary Court October 5, 1898, vio. 62 A. W., defacing Government property; sentenced to forfeit $2.00. Fine deducted on October pay rolls.

Tried by Summary Court December 2, 1898, vio. 39 A. W., sleeping on post October 23; sentenced to forfeit $10.00, and to be confined 15 days at hard labor. Fine deducted on December pay rolls.

Confined from December 2 to 17, 1898.

Sick in quarters July 20 and 21, August 12, 13, September 8, 9; in regimental hospital September 20 and 21, 1898; in quarters January 3, 1899. All sickness in line of duty.

Due United States for clothing $1.44, for arms and equipments $1.45, and for Q. M. stores and equipage $0.16.

Clothing issued to him by the State $20.80.

Charles Nelson, Private. Residence, Trenton, N. J.

Tried by Summary Court November 19, 1898, vio. 32 A. W., absent November 6 to 11 inclusive; sentenced to forfeit $2.50. Fine and pay for time absent deducted on November pay rolls

Sick in quarters December 24, 25, 1898; March 1, 1899, in line of duty

Due U. S. for clothing $0.84, and for arms and equipments $1.45.

Clothing issued to him by the State $20.80.

Adolph C. Nitz, Private. Residence, Trenton, N. J

Due soldier for clothing $5.03.

Due United States for arms and equipments $1.45.

Clothing issued to him by the State $20.80.

William O'Brien, Private. Residence, Trenton, N. J.

Sick in quarters March 1, 13 to 17, 1899, inclusive, in line of duty.

Due United States for clothing $0.53.

Clothing issued to him by the State $20.80.

John F. O'Donovan, Corporal. Residence, Trenton, N. J.

On special duty as guard for military prisoner William Murphy, Company "E," from Camp Meade, Pa., to Fort Columbus, N. Y. H., per S. O. No. 52, 4th N. J. V. I., dated November 1, 1898.

On special duty at Jersey City, N. J., to arrest men absent without leave and bring them to camp, per R. S. O. No. 64, dated November 6, 1898.

Appointed Corporal from Private November 28, 1898, per R. G. O. No. 36, same date.

Sick in regimental hospital December 15, 1898, in line of duty.

Due soldier for clothing $3.56.

Clothing issued to him by the State $20.80.

Francis G. Ogden, Private. Residence, Newark, N. J.

Enrolled at Newark, N. J., May 2, 1898, by Captain Reiser.

Mustered in at Sea Girt, N. J., May 12, 1898, by Captain W. C. Buttler, U. S. A.

Transferred from Company "L" 1st N. J. V. I., September 16, per authority acting Secretary of War contained in telegram, dated September 10, 1898.

Tried by Summary Court October 31, 1898, vio. 33 A. W., absent from parade October 22; sentenced to forfeit $0.50. Fine deducted on November pay rolls.

Tried by Summary Court November 2, 1898, vio. 32 A. W., absent October 22 to 27 inclusive; sentenced to forfeit $2.50. Fine and pay for time absent deducted on November pay rolls.

Tried by Summary Court December 8, 1898, vio. 33 A. W., absent from reveille November 27, and parade November 30; sentenced to forfeit $2.50. Fine deducted on December pay rolls.

Tried by Summary Court December 28, 1898, vio. 62 A. W., drunk and disorderly December 23; sentenced to forfeit $2.00. Fine deducted on December pay rolls.

Due soldier for clothing $6.04.

Thomas B. Overfelt, Private. Residence, Carrollton, Mo.

Enrolled at Carrollton, Mo., April 27, 1898, by Captain Black.

Mustered in at Jefferson Barracks, Mo., May 15, 1898, Lieutenant Hordeman.

Transferred from 4th Mo. V. I. February 9, per authority telegram A. G. O., dated February 4, 1899.

On furlough from February 10 to March 1 inclusive, at St. Joseph, Mo., per authority Corps Commander, dated January 20, 1899.

Tried by Summary Court August 18, 1898, vio. 21 A. W., sentenced to forfeit $2.00 Fine deducted on August pay rolls.

Tried by Summary Court October 11, 1898, vio. 32 A. W., absent less than one day October 9; and 33 A. W., absent from guard mount October 9; sentenced to forfeit $3.00. Fine deducted on October pay rolls.

Tried by Summary Court December 5, 1898, vio. 33 A. W., absent from check roll call November 29; sentenced to forfeit $1.00. Fine deducted on December pay rolls.

Sick in 2nd Division, 2nd Army Corps hospital August 23 to 26 inclusive; in quarters August 26 to 27, September 28 to 30, 1898, inclusive. All sickness in line of duty.

Due soldier for clothing $13.67.

First Lieut. **WILLIAM E. PEDRICK,**

Company L.

COMPANY L.

William E. Pedrick, 1st Lieutenant. Residence. Trenton, N. J.

Sick in quarters March 13 to 16, 1899, inclusive, in line of duty.

Due United States for arms and equipments $1.15.

William Perry, Private. Residence, Trenton, N. J.

Tried by Summary Court September 29, 1898, vio. 32 A. W., absent September 14 and 15, 19 to 21 inclusive; sentenced to forfeit $2.50. Fine and pay for time absent deducted on September pay rolls.

Tried by Summary Court October 31, 1898, vio. 62 A. W., absent from guard house without leave; sentenced to forfeit $4.00. Fine deducted on October pay rolls.

Sick in quarters August 29, 30, October 19 to 21, 1898, inclusive. All sickness in line of duty.

Due soldier for clothing $2.70.

Due United States for arms and equipments $0.30.

Clothing issued to him by the State $20.80.

George A. Raynor, Private. Residence, Trenton, N. J.

Absent without leave August 14 to 16, 1898, inclusive. Pay for time absent deducted on August pay rolls.

Tried by Summary Court August 27, 1898, vio. 32 and 62 A. W., absent August 10 to 12 inclusive, and attempting to cross guard line other than Post No. 1; sentenced to forfeit $10.00. Fine remitted by Regimental Commander.

Tried by Summary Court September 29, 1898, vio. 32 A. W., absent September 16 to 20 inclusive; sentenced to forfeit $3.50. Fine and pay for time absent deducted on September pay rolls.

Tried by Summary Court November 4, 1898, vio. 33 A. W., absent from parade November 2; sentenced to forfeit $1.00. Fine not deducted on any pay roll.

Tried by Summary Court November 5, 1898, vio. 32 A. W., absent October 22 to 30 inclusive; sentenced to forfeit $8.50. Fine and pay for time absent not deducted on any roll.

Tried by Summary Court November 8, 1898, vio. 33 A. W., absent from parade October 21; sentenced to forfeit $1.00. Fine not deducted on any pay roll.

Tried by Summary Court November 19, 1898, vio. 32 A. W., absent November 6 to 11 inclusive; sentenced to forfeit $10.00. Fine and pay for time absent not deducted on any roll.

Tried by Summary Court November 23, 1898, vio. 33 A. W., absent from parade November 19; sentenced to forfeit $1.00. Fine not deducted on any roll.

Tried by Summary Court, November 30, 1898, vio. 33 A. W., absent from reveille roll call November 20; sentenced to forfeit $1.00. Fine not deducted on any roll.

Deserted at Camp Wetherill, Greenville, S. C., December 1, 1898.

COMPANY L.

Due United States for clothing $17.62, for arms and equipments $6.11, and for Q. M. stores and equipage $2.55.

Last paid by Major Howell, October 31, 1898.

Clothing issued to him by the State $20.80.

John G. Redmann, Private. Residence, Trenton, N. J.

Tried by Summary Court November 10, 1898, vio. 32 A W., absent October 27 to November 5 inclusive; sentenced to forfeit $5.00. Fine and pay for time absent deducted on November pay rolls.

Tried by Summary Court December 9, 1898, vio. 32 and 33 A. W., absent from parade December 1, and 20 hours December 3; sentenced to forfeit $2.00. Fine deducted on December pay rolls.

Tried by Summary Court January 5, 1899, vio. 33 A. W., absent from retreat roll call January 2; sentenced to forfeit $1.00. Fine deducted on January pay rolls.

Sick in quarters September 25 to 29, 1898, inclusive, January 10, 1899, in line of duty.

Due soldier for clothing $0.32.

Due United States for arms and equipments $1.45.

Clothing issued to him by the State $20.80.

Louis Reigle, Private. Residence, Trenton, N. J.

Tried by Summary Court Sepember 29, 1898, vio. 32 A. W., absent September 16 to 20 inclusive; sentenced to forfeit $2.50. Fine and pay for time absent deducted on September pay rolls.

Due soldier for clothing $2.11.

Due United States for Q. M. stores and equipage $0.16.

Clothing issued to him by the State $20.80.

Bernhard Reutlinger, Private. Residence, Trenton, N. J.

Tried by Summary Court November 8, 1898, vio. 32 A. W., absent October 27 to November 5 inclusive; sentenced to forfeit $5.00. Fine and pay for time absent deducted on November pay rolls.

Due soldier for clothing $0.97.

Clothing issued to him by the State $20.80.

Edward H. Ridgeway, Corporal. Residence, Trenton, N. J.

Sick in quarters August 5 and 6, September 4 to 7 inclusive, September 14 to 16 inclusive; in regimental hospital August 21 to 22, 1898. All sickness in line of duty.

Discharged at Camp Meade, Pa., October 8, 1898, per authority telegram from War department, dated October 8. Discharge and final statements furnished.

Due soldier for clothing $9.28.

Clothing issued to him by the State $21.20.

Frederick W. Ristow, Private. Residence, Trenton, N. J.

Tried by Summary Court November 19, 1898, vio. 32 A. W., absent November 6 to 12 inclusive; sentenced to forfeit $3.00. Fine and

pay for time absent deducted on November pay roll.

Due soldier for clothing $2.44.

Due United States for arms and equipments $1.45.

Clothing issued to him by the State $20.80.

William M. Rue, Private. Residence, Trenton, N. J.

Tried by Summary Court September 30, 1898, vio. 32 A. W., absent September 20 to 28 inclusive; sentenced to forfeit $7.00. Fine and pay for time absent deducted on September pay rolls.

Tried by Summary Court December 9, 1898, vio. 33 A. W., absent from parade December 1; sentenced to forfeit $1.00. Fine deducted on December pay rolls.

Tried by Summary Court January 5, 1899, vio. 33 A. W., absent from check roll call January 2; sentenced to forfeit $1.00. Fine deducted on January pay rolls.

Sick in quarters September 15 to 17, 1898, inclusive, in line of duty.

Due soldier for clothing $1.04.

Due U. S. for arms and equipments $2.70.

Clothing issued to him by the State $20.80.

Harry C. Schroth, Private. Residence, Trenton, N. J.

Tried by Summary Court September 29, 1898, vio. 32 A. W., absent September 19 to 22 inclusive; sentenced to forfeit $3.00. Fine and pay for time absent deducted on September pay rolls.

Tried by Summary Court November 19, 1898, vio. 32 A. W., absent November 6 to 10 inclusive; sentenced to forfeit $5.00. Fine and pay for time absent deducted on November pay rolls.

Sick in quarters October 19, 20, December 27, 1898, inclusive. All sickness in line of duty.

Due soldier for clothing $1.80.

Due United States for arms and equipments $1.45.

Clothing issued to him by the State $20.80.

Charles N. Shawger, Corporal. Residence, Dover, N. J.

Enrolled at Dover, N. J., May 2, 1898, by Captain Petty.

Mustered in at Sea Girt, N. J., May 14, 1898, by Captain W. C. Buttler, U. S. A.

Transferred to Company "L" 4th N. J. V. I. from Company "M" 2nd N. J. V. I., October 8, 1898, (Order states October 5, 1898), per R. S. O. No. 40, dated October 14, authority telegram from Secretary of War, dated September 27, 1898.

Appointed Corporal from Private November 17, 1898, per R. G. O. No. 32, same date.

Due soldier for clothing $32.48.

Herbert H. Shriner, Private. Residence, Trenton, N. J.

Deserted at Camp Voorhees, Sea Girt, N. J., August 17, 1898.

Due United States for clothing $6.23.

Clothing issued to him by the State $20.80.

COMPANY L.

Bernhard Simon, Private. Residence, Trenton, N. J.

Tried by Summary Court August 27, 1898, vio. 32 A. W., absent August 22 to 24 inclusive; sentence suspended.

Tried by Summary Court November 5, 1898, vio. 32 A. W., absent October 24 to November 1 inclusive; sentenced to forfeit $7.00. Fine and pay for time absent deducted on November pay rolls.

Tried by Summary Court December 8, 1898, vio. 33 A. W., absent from reveille roll call December 3; sentenced to forfeit $1.00. Fine deducted on December pay rolls.

Sick in quarters August 14, 15, 1898, February 3 to 10, 1899, inclusive, in line of duty.

Due United States for clothing $2.56.

Clothing issued to him by the State $20.80.

Joseph C. Snyder, Musician. Residence, Trenton, N. J.

Sick in quarters October 3 to 6, 1898, inclusive, in line of duty.

Discharged at Camp Meade, Pa., October 10, 1898, per authority telegram from War Department, dated October 8. Discharge and final statements furnished.

Due soldier for clothing $4.46.

Clothing issued to him by the State $20.80.

Albert T. Spicer, Private. Residence, Trenton, N. J.

Absent without leave August 16, 1898. Pay for time absent deducted on August pay rolls.

Tried by Summary Court August 19, 1898, vio. 32 A. W., absent August 12 and 13; sentenced to forfeit $5.00. Fine and pay for time absent deducted on October pay rolls.

Tried by Summary Court September 29, 1898, vio. 32 A. W., absent September 16 to 18 inclusive; sentenced to forfeit $2.50. Fine and pay for time absent deducted on September pay rolls.

Tried by Summary Court November 2, 1898, vio 32 A. W., absent October 23 to 27 inclusive; sentenced to forfeit $5.00. Fine and pay for time absent deducted on November pay rolls.

Tried by Summary Court, November 19, 1898, vio. 32 A. W., absent less than one day November 12; sentenced to forfeit $2.50. Fine deducted on November pay rolls.

Tried by Summary Court November 29, 1898, vio. 33 A. W., absent from parade November 26; sentenced to forfeit $2.00. Fine dededucted on November pay rolls.

Tried by Summary Court November 30, 1898, vio. 33 A. W., absent from reveille roll call November 20; sentenced to forfeit $1.00. Fine deducted on December pay rolls.

Tried by Summary Court December 8, 1898, vio. 33 A. W., absent from reveille roll call December 3; sentenced to forfeit $2 00. Fine deducted on December pay rolls.

COMPANY L.

Tried by Summary Court January 5, 1899 vio. 32 A. W., absent less than one day January 2; sentenced to forfeit $2.00. Fine deducted on January pay rolls.

Tried by Summary Court February 17, 1899, vio. 62 A. W., disobeying orders; sentenced to forfeit $10.00. Fine to be deducted on this pay roll.

Sick in quarters September 22, 23, October 3 to 8 inclusive, October 18 and 19, 1898. All sickness in line of duty.

Due U. S. for clothing $9.91, and for arms and equipments $0.30.

Clothing issued to him by the State $20.80.

John W. Stevens, 1st Sergeant. Residence, Trenton, N. J.

On furlough December 4 to 8 inclusive, at Pendleton, S. C., per endorsement 1st Brigade, 2nd Division, 2nd Army Corps, dated December 2, 1898.

On special duty as guard for prisoner William Ray, Company "C" 4th Mo. V. I., per S. O. No. 4, 4th N. J. V. I., dated January 5, 1899.

Discharged at Camp Wetherill, Greenville, S. C., February 23, 1899, to accept promotion as 2nd Lieutenant Company "A" 4th N. J. V. I.

Abner Sutton, Corporal. Residence, Trenton, N. J.

Discharged at Sea Girt, N. J., September 13, 1898, per authority telegram War Department, dated September 10. Discharge and final statements furnished.

Due soldier for clothing $0.53.

Clothing issued to him by the State $21.20.

Leroy A. Titus, Corporal. Residence, Trenton, N. J.

On furlough December 31, 1898, to January 15, 1899, inclusive, per endorsement 1st Brigade, 2nd Division, 2nd Army Corps, dated December 28, 1898.

Sick in quarters September 17 and 18, October 18 to 20 inclusive, December 18 to 23, 1898, inclusive, March 7 to 10, 1899, inclusive, in line of duty.

Due soldier for clothing $4.91.

Due United States for arms and equipments $0.30.

Clothing issued to him by the State $21.20.

Thomas Tynan, Private. Residence, Trenton, N. J.

Absent without leave August 25 to September 13, 1898, inclusive. Pay for time absent not deducted on any pay rolls.

Tried by Summary Court August 23, 1898, vio. 32 A. W., absent less than one day August 19; sentenced to forfeit $0.50. Fine remitted by Regimental Commander.

Tried by Summary Court October 31, 1898, vio. 33 A. W., absent from parade October 21; sentenced to forfeit $0.50. Fine deducted on October pay rolls.

Tried by Summary Court November 19, 1898, vio. 32 A. W.,

absent November 6 to 11 inclusive; sentenced to forfeit $12.50. Fine and pay for time absent deducted on November pay rolls.

Tried by Summary Court November 23, 1898, vio. 32 A. W., absent November 16, one day; sentenced to forfeit $2.00. Fine and pay for time absent deducted on November pay rolls.

Tried by Summary Court December 5, 1898, vio. 32 A. W., absent less than one day December 3, and November 28 to December 11 inclusive, and November 27 one day; sentenced to forfeit $8.00. Fine and pay for time absent not deducted on any roll.

Tried by Summary Court December 8, 1898, vio. 17 A. W., did sell his overcoat; sentenced to forfeit $5.00. Fine not deducted on any pay roll.

Deserted December 9, 1898, at Camp Wetherill, Greenville, S. C.

Due U. S. for clothing $32.10, for arms and equipments $6.11, for Q. M. stores and equipage $2.55.

Clothing issued to him by the State $20.80.

Carl A. Unterkircher, Private. Residence, Carrollton, Mo.

Enrolled at Carrollton, Mo., April 27, 1898, by Captain Black.

Mustered in at Jefferson Barracks, Mo., May 16, 1898, by Lieut. Hordeman.

Transferred from 4th Mo. V. I. February 9, per authority telegram A. G. O., dated February 4, 1899.

On furlough from February 10 to March 1 inclusive, per authority Corps Commander dated January 20, 1899.

On furlough from September 23 to 27 inclusive, at Rochester, N. Y., per authority Division Commander dated September 16, 1898.

Absent with leave from March 1 to date of muster out, at Fort Porter, N. Y., per telegram A. G. O., dated February 25, 1899.

Discharge and final statements furnished by registered mail, care of Commanding Officer, Fort Porter, N. Y.

Sick in quarters June 3 to 5, 1898, in regimental hospital January 13 to 16, 1899, inclusive. All sickness in line of duty.

Due soldier for clothing $30.39.

Isaac Updite, Private. Residence, Trenton, N. J.

Tried by Summary Court September 30, 1898, vio. 32 A. W., absent September 21 to 27 inclusive; sentenced to forfeit $7.00. Fine and pay for time absent not deducted on any rolls.

Tried by Summary Conrt August 25, 1898, vio. 32 A. W., absent August 16 to 18 inclusive; sentenced to forfeit $8.00. Fine and pay for time absent not deducted on any roll.

Sick in quarters September 8, 9, 12 to 14 inclusive, November 7 to 10, 1898, inclusive. All sickness in line of duty.

Deserted at Camp Voorhees, Sea Girt, N. J., September 30, 1898. Apprehended at Trenton, N. J., November 5. Confined in guard house

awaiting trial by General Court Martial, escaped December 5 at Camp Wetherill, Greenville, S. C.

Due U. S. for clothing $13.32, for arms and equipments $6.11 and for Q. M. stores and equipage $2.55.

Clothing issued to him by the State $20.80.

Charles Van Marter, Private. Residence, Trenton, N. J.

Absent without leave August 19 to 21, 1898, inclusive. Pay for time absent deducted on August pay rolls.

Tried by Summary Court August 27, 1898, vio. 32 A. W., absent four days; sentence suspended.

Tried by Summary Court September 29, 1898, vio. 32 A. W., absent September 18 to 21 inclusive; sentenced to forfeit $3.50. Fine and pay for time absent deducted on September pay rolls.

Tried by Summary Court December 8, 1898, vio. 32 A. W., absent November 29 to December 2 inclusive; sentenced to forfeit $4.00. Fine and pay for time absent deducted on December pay rolls.

Sick in quarters December 15, 16 and 23, 1898, in line of duty.

Due soldier for clothing $3.79.

Clothing issued to him by the State $20.80.

Harry Van Marter, Private. Residence, Trenton, N. J.

Tried by Summary Court September 29, 1898, vio. 32 A. W., absent September 18 to 22 inclusive; sentenced to forfeit $3.50. Fine and pay for time absent deducted on September pay rolls.

Tried by Summary Court November 5, 1898, vio. 32 A. W., absent October 27 and 28; sentenced to forfeit $1.00. Fine and pay for time absent deducted on November pay rolls.

Tried by Summary Court December 8, 1898, vio. 32 A. W., absent November 29 to December 1 inclusive; sentenced to forfeit $3.00. Fine and pay for time absent deducted on December pay rolls.

Tried by Summary Court December 28, 1898, vio. 32 A. W., absent less than one day December 21; sentenced to forfeit $2.00. Fine deducted on December pay rolls.

Tried by Summary Court December 28, 1898, vio. 62 A. W., drunk and disorderly December 21; sentenced to forfeit $2.00. Fine deducted on December pay rolls.

Sick in quarters September 27, 28, December 16, 1898, in line of duty.

Due United States for clothing $0.60.

Clothing issued to him by the State $20.80.

Peter J. Walsh, Private. Residence, Trenton, N. J.

Tried by Summary Court September 29, 1898, vio. 32 A. W., absent September 18 to 21 inclusive; sentenced to forfeit $3.50. Fine and pay for time absent deducted on September pay rolls.

Due soldier for clothing $6.04.

Clothing issued to him by the State $20.80.

COMPANY L.

Bobert J. Walsh, Private. Residence, Trenton, N. J.

Tried by Summary Court November 19, 1898, vio. 32 A. W., absent November 6 to 11 inclusive; sentenced to forfeit $5.50. Fine and pay for time absent deducted on November pay rolls.

Due U. S. for clothing $0.39, and for arms and equipments $1.15.

Clothing issued to him by the State $20.80.

George V. Williams, Private. Residence, Carrollton, Mo.

Enrolled at Carrollton, Mo., April 27, 1898, by Captain Black.

Mustered in at Jefferson Barracks, Mo., May 15, 1898, by Lieut. Hordeman.

Appointed Corporal from Private September 19, per R. O. No. 128, dated September 19, 1898.

Reduced from Corporal to Private December 31, per R. O. No. 231, dated December 31, 1898.

Transferred from 4th Mo. V. I. February 9, 1899, authority telegram A. G. O., dated February 4.

On furlough February 10 to March 1 inclusive, per authority Corps Commander, dated January 20, 1899.

Due soldier for clothing $9.35.

Due United States for arms and equipments $2.20.

R. Howard Williams, 2nd Lieutenant. Residence, Jersey City, N. J.

Originally mustered in as a Sergeant Company "B" 4th N. J. V. I.

Discharged to accept promotion as 2nd Lieutenant Company "L."

Mustered in as 2nd Lieutenant Company "L" November 9, 1898.

Due United States for arms and equipments $1.45.

Will P. Williams, Private. Residence, St. Joseph, Mo.

Enrolled at St. Joseph, Mo., April 27, 1898, by Captain Keller.

Mustered in at Jefferson Barracks, Mo., May 15, 1898, by Lieut. Hordeman.

Transferred from 4th Mo. V. I. February 9, per authority telegram A. G. O,, dated February 4, 1899.

On furlough from February 10 to March 1 inclusive, per authority Corps Commander, dated January 20, 1899.

Tried by Summary Court July 19, 1898, vio. 33 A. W., absent from retreat roll call July 17; sentenced to forfeit $3.00. Fine deducted on July pay rolls.

Tried by Summary Court September 15, 1898, vio. 32 A. W., absent less than one day; sentenced to forfeit $1.00. Fine deducted on September pay rolls.

Tried by Summary Court October 12, 1898, vio. 32 A. W., absent October 8 to 11 inclusive; sentenced to forfeit $3.00, and to be confined at hard labor for five days. Fine and pay for time absent deducted on October pay rolls.

Second Lieut. R. HOWARD WILLIAMS,
Company L.

COMPANY L.

In confinement October 20 to 25, 1898.

Tried by Summary Court December 25, 1898, vio. 34 and 32 A. W., absent one mile from camp December 17; sentenced to forfeit $5.00. Fine deducted on December pay rolls.

Due soldier for difference in pay between Corporal and Private January 1 to February 9, 1899.

Sick in quarters May 26 to 31 inclusive; in 2nd Division hospital March 2, 1899, to date, in line of duty.

Due soldier for clothing $0.69.

George L. Whelen, Private. Residence, Trenton, N. J.

On furlough from December 21 to 30, at Trenton, N. J., per endorsement 1st Brigade, 2nd Division, 2nd Army Corps, dated December 20, 1898.

Sick in quarters January 21 to 23 inclusive, February 2, 3, 13, in line of duty; in regimental hospital January 24 to February 1 inclusive, not in line of duty; in Division hospital February 28 to March 4, 1899, in line of duty.

Due soldier for clothing $7.07.

Clothing issued to him by the State $20.80

Joseph A. White, Private. Residence, Trenton, N. J.

Tried by Summary Court September 30, 1898, vio. 32 A. W., absent September 13 to 15 inclusive, and 25; sentenced to forfeit $2.50. Fine and pay for time absent deducted on September pay rolls.

Tried by Summary Court October 3, 1898, vio. 62 A. W., did fail to perform police duty October 21; sentenced to forfeit $2.00. Fine deducted on October pay rolls.

Tried by Summary Court November 19, 1898, vio. 32 A. W., absent November 6 to 11 inclusive; sentenced to forfeit $10.00. Fine and pay for time absent deducted on October pay roll.

Tried by Summary Court November 23, 1898, vio. 32 A. W., absent November 16 to 19 inclusive; sentenced to forfeit $5.00. Fine and pay for time absent deducted on January pay rolls.

Tried by Summary Court, November 26, 1898, vio. 33 A. W., absent from reveille roll call November 21; sentenced to forfeit $1.00. Fine deducted on January pay rolls.

Tried by Summary Court December 8, 1898, vio. 33 A. W., absent from reveille roll call December 4; sentenced to forfeit $2.00. Fine deducted on January pay rolls.

Tried by Summary Court December 14, 1898, vio. 32 A. W., absent less than one day December 10; sentenced to forfeit $2.00. Fine deducted on January pay rolls.

Tried by Summary Court December 14, 1898, vio. 62 A. W., drunk and disorderly December 11; sentenced to forfeit $15.60, and to be confined at hard labor for twenty days. Fine deducted on January pay rolls. In confinement from December 14 to 17.

COMPANY L.

Tried by Summary Court December 23, 1898, vio. 32 A. W., absent December 18 and 19; sentenced to forfeit $5.00, and to be confined on bread and water in close confinement for five days. Fine and pay for time absent deducted on January pay rolls.

In confinement from December 23 to 27, 1898.

Tried by Summary Court January 18, 1899, vio. 32 A. W., absent January 14 to 16 inclusive; sentenced to forfeit $6.00, and six days solitary confinement on bread and water. Fine and pay for time absent deducted on January pay rolls. In confinement from January 18 to 23.

Sick in quarters January 6, 1899, in line of duty.

Due U. S. for clothing $3.53, and for arms and equipments $0.30.

Clothing issued to him by the State $20.80.

Harry Wishert, Private. Residence, Trenton, N. J.

Tried by Summary Court November 8, 1898, vio. 32 A. W., absent October 25 to November 2 inclusive; sentenced to forfeit $7.00. Fine and pay for time absent deducted on November pay rolls.

Sick in quarters September 9, 10, 15 to 22 inclusive, October 15 to 21, 1898, inclusive. All sickness in line of duty.

Due U. S. for clothing $0.39, and for arms and equipments $1.45.

Clothing issued to him by the State $20.80.

William M. J. Wood, Private. Residence, Trenton, N. J.

Sick in quarters August 7, 8, 1898, in line of duty.

Discharged at Camp Wetherill, Greenville, S. C., December 12, 1898, per telegram from War Department dated December 12. Discharge and final statements furnished.

Due United States for clothing $4.32.

Clothing issued to him by the State $20.80.

Frederick F. C. Woodward, 2nd Lieutenant. Residence, Trenton, N. J.

See Company "B."

George Wooldridge, Private. Residence, Trenton, N. J.

Tried by Summary Court September 29, 1898, vio. 32 A. W., absent September 13 to 17 inclusive; sentenced to forfeit $2.50. Fine and pay for time absent deducted on September pay rolls.

Tried by Summary Court December 8, 1898, vio. 62 A. W., drunk and disorderly; sentenced to forfeit $4.00. Fine deducted on December pay rolls.

Tried by Summary Court January 6, 1899, vio. 32 A. W., absent January 5, one day; sentenced to forfeit $2.00. Fine and pay for time absent deducted on January pay rolls.

Sick in quarters September 26 and 27, 1898, in line of duty.

Due soldier for clothing $0.38.

Clothing issued to him by the State $20.80.

Jacob R. Woolverton, Private. Residence, Trenton, N. J.

On furlough December 23, 1898, to January 1, 1899, inclusive, at

Trenton, N. J., per endorsement 1st Brigade, 2nd Division, 2nd Army Corps, dated December 20, 1898.

Sick in quarters July 26 and 27, 1898, inclusive, in line of duty.

Due U. S. for clothing $6.20, and for arms and equipments $2.20.

Clothing issued to him by the State $20.80.

Richard Young, Private. Residence, Trenton, N. J.

Tried by Summary Court November 8, 1898, vio. 32 A. W., absent October 25 to November 2 inclusive; sentenced to forfeit $8.00. Fine and pay for time absent deducted on November pay rolls.

Tried by Summary Court November 29, 1898, vio. 33 A. W., absent from reveille roll call November 26; sentenced to forfeit $1.00. Fine deducted on November pay rolls.

On furlough December 21 to 30, 1898, inclusive, at Trenton, N. J., per endorsement 1st Brigade, 2nd Division, 2nd Army Corps, dated December 19.

Sick in quarters October 5 and 6, 17 and 18, 1898, in line of duty.

Due soldier for clothing $1.43.

Due United States for arms and equipments $1.45.

Clothing issued to him by the State $20.80.

Joseph Zitt, Artificer. Residence, Trenton, N. J.

Discharged at Sea Girt, N. J., September 13, 1898, per authority telegram War Department, dated September 10. Discharge and final statements furnished.

Sick in quarters September 1 to 5, 1898, inclusive, in line of duty.

Due soldier for clothing $0.93.

Clothing issued to him by the State $20.80.

INDEX.

	Page.
Anderson, N. J.	1
Baake, A.	1
Barck, H. L. Jr.	1
Barchie, E. A.	1
Behrmann, W. H.	2
Bell, R. B.	2
Blue, T. J.	2
Bohnert, O.	2
Boland, G. J.	2
Brady, J. A.	3
Breen, D. A.	3
Brennan, A. F.	3
Brister, W. B.	3
Buck, N.	4
Byrnes, D. E.	4
Canning, I. A. Jr.	4
Canning, J. F.	4
Capelli, A. J.	5
Cawley, J. W.	5
Clark, W. H.	5
Claussen, H. E.	6
Coolahan, M. T.	6
Cortlang, G.	6
Costello, P.	6
Curry, M. J.	7
Dahlem, R. W.	7
Demcke, O. W. A.	7
Doorley, J. H.	7
Doran, E. J.	8
Doran, F. J.	8
Doran, W. R.	8
Eucker, G.	8
Evans, J. Jr.	8
Everson, F. E.	8
Fagan, C. J.	9
Finn, T. F.	9
Fowler, G.	9
Francis, W. C.	9
Freund, A. F.	9
Friemuth, P. J.	10
Gannon, J. A.	10
Ginty, P.	10
Goggin, J. P.	11
Graff, A. H.	11
Gunkel, G.	12
Hall, H. C.	12
Hall, W. F.	12
Halloran, J. P.	12
Hanley, W. T.	12
Harrigan, E. B.	12
Herzig, H. J.	13
Hoag, D. G.	13
Hoffman, W. R.	13
Humphrey, W. A.	14
Hunterman, R. P.	14
Invernizzi, L.	14
Ivory, M.	14
Jagmetty, J.	14
Kehoe, J. J.	15
Kelly, W. M.	15
Keresey, R.	15
Kiefer, A.	15
Kiefer, H.	15
Kieley, T. J.	16
Kinsey, C. H.	16
Kocher, O. W.	16
Kruse, P.	16
Kumpa, J. J.	16
Lange, E.	17
Logan, H. A.	17
McEvoy, P. J.	17
McGuinness, T. F.	17
McLarren, G.	18
McQuade, C. E.	18
MacKensie, J. A.	18
Meehan, J.	18
Miller, C.	19
Monneret, B. E.	19
Mueller, J.	19
Murphy, E. J.	19
Ohswaldt, P.	20
O'Toole, P. F.	20
Ratellier, E.	20
Rawley, J. T.	20
Reilly, J. H.	21
Reinhardt, C.	21

Page.
Romaine, W. N..... 21
Rooney, W. H..... 21
Ryan, E. J..... 22
Sauer, A..... 22
Schaaff, C. Jr..... 22
Schlichting, J..... 22
Schmaltz, G..... 23
Schmidt, G..... 23
Schutz, H..... 23
Seymour, G. F..... 23
Seymour, G. F., Jr..... 23
Shelby, G. E..... 23
Shivers, C. W..... 24
Siebert, W. E..... 24
Simon, J..... 24
Smithson, M. L..... 25

Page.
Stall, W. F..... 25
Steigleiter, F..... 25
Steinkraus, H..... 25
Sturm, H. C..... 25
Topser, H. J..... 25
Wachtel, G..... 25
Wareing, C. A..... 26
Weaver, C. H..... 26
Weinstein, C. A..... 26
Wiesehan, H..... 26
Wigmore, A. J..... 26
White, C. F..... 27
Wright, J. C..... 27
Zech, J..... 27
Zeeb, C. F..... 28

COMPANY M.

Discharged Upon Muster Out—April 6, 1899.

Captain Alvin H. Graff.
1st Lieut. Wm. B. Brister.
2nd Lieut. Joshua Jagmetty.
1st Sergeant F. J. Doran.
Q. M. Sergeant H. C. Sturm.
Sergeant I. J. Canning, Jr.
" W. A. Humphrey.
" W. H. Clark.
" John Evans, Jr.
Corporal Thos. J. Blue.
" W. F. Stall.
" Adolph Kiefer.
" M. L. Smithson.
" D. E. Byrnes.
" D A. Breen.
" A. F. Brennan.
" J. H. Doorley.
" O. W. Kocher.
" J. Mueller.
" H. E. Claussen.
" R. W. Dahlem.
Co. Cook E. Ratellier.
Musician A. J. Wigmore.
" W. E. Siebert.
Artificer G. Kortlang.
Wagoner B. E. Monneret
Private Anderson, N. J.
" Buck, N.
" Baake, A.
" Bohnert, O.
" Brady, J. A.
" Behrmann, W. H.
" Bell, R. B.
" Cawley, J. W.
" Curry, M. J.
" Canning, J. F.
" Costello, P.
" Doran, E. J.
" Doran, W. R.
" Everson, F. E.
" Fagan, C. J.
" Friemuth, P. J.
" Freund, A. F.
Private Francis, W. C.
" Gannon, J. A.
" Goggin, J. P.
" Gunkel, G.
" Hanley, W. T.
" Herzig, H. J.
" Hall, W. F.
" Hall, H. C.
" Harrigan, E. B.
" Hoffman. W. R.
" Hunterman, H. P.
" Invernizzi, L.
" Kelly, W. M.
" Kiefer, H.
" Kiely, T. J.
" Kumpa, J. J.
" Lange, E.
" Logan, H. A.
" McEvoy, P. J.
" Murphy, E. J.
" Miller, C.
" Mackenzie, J. A.
" McGuinness, T. F.
" Ohswaldt, P.
" Ryan, E. J.
" Reinhardt, C.
" Rooney, W. H.
" Romaine, W. H.
" Simon, J.
" Schutz, H.
" Schmaltz, G.
" Sauer, A.
" Steinkraus, H.
" Schlichting, J.
" Topser, H. J.
" Weaver, C. H.
" Weinstein C. A.
" White, C. F.
" Wachtell, G.
" Wright, J. C.
" Young, G.
" Zech, J.

——Total 85

COMPANY M.

Lost to Command Previous to Muster Out.

Resigned:

1. Captain George F. Seymour, November 16, 1898.
2. " Charles W. Shivers, January 19, 1899.
3. 1st Lieutenant F. Steigleiter, September 26, 1898.
4. 2nd Lieutenant Harry L. Barck, Jr., October 18, 1898.

Honorably Discharged:

1. 1st Sergeant George Fowler, September 13, 1898.
2. 1st Sergeant George F. Seymour, Jr., November 9, 1898.
3. Q. M. Sergeant M. T. Coolahan, October 10, 1898.
4. Corporal Richard Keresy, September 13, 1898.
5. " Gustav Schmidt, September 30, 1898.
6. " George J. Boland, October 8, 1898.
7. " John J. Kehoe, October 30, 1898.
8. Musician Charles F. Zeeb, October 8, 1898.
9. George E. Shelby, January 4, 1899.
10. Artificer, Peter Kruse, October 30, 1898.
11. Wagoner, Peter Ginty, February 16, 1899.
12. Private Emil Barchie, December 8, 1898.
13. " George Eucker, November 20, 1898.
14. " John P. Halloran, October 30, 1898.
15. " David G. Hoag, January 12, 1899.
16. " Maurice Ivory, October 8, 1898.
17. " Charles H. Kinsey, October 8, 1899.
18. " Gayton McLarren, November 18, 1898.
19. " Christopher E. McQuade, October 8, 1898.
20. " Joseph Meehan, November 17 1898.
21. " Patrick F. O'Toole, January 18, 1899.
22. " John T. Rawley, September 13, 1898.
23. " Charles A. Wareing, December 31, 1898.
24. " Henry Wiesehan, November 17, 1898.

Discharged to Accept Promotion:

1. 1st Lieutenant Charles W. Barber, September 27, 1898.

COMPANY M.

DISHONORABLY DISCHARGED:

1. Private Thomas F. Finn, January 12, 1899.

TRANSFERRED:

1. Private Otto W. A. Demcke, January 3, 1899.

DIED:

1. Private Anthony J. Capelli, January 30, 1899.

DESERTED:

1. Private Nicholas J. Anderson, December 29, 1898.
2. " Thomas F. Finn, October 27, 1898.
3. " Patrick J. McEvoy, October 28, 1898.
4. " Joseph H. Reilly, October 28, 1898.
5. " Charles Schaaff, Jr., October 28, 1898.

COMPANY M.

FOURTH NEW JERSEY VOLUNTEER INFANTRY.

SPANISH-AMERICAN WAR.

The members of Company M, Fourth New Jersey Volunteer Infantry, were enrolled at Hoboken, N. J., July 2, 1898, for two years, by Captain George F. Seymour, Company M, Fourth Regiment, National Guard of New Jersey.

The Company was mustered in the United States service at Sea Girt, N. J., July 15, 1898, by Captain William C. Buttler, Third Infantry, U. S. A.

Mustered out of the United States service at Camp Wetherill, Greenville, S. C., April 6, 1899, by Captain George K. McGunnegle, Fifteenth Infantry, U. S. A.

Any variation from the above will be shown on individual records.

COMPANY M.

Nicholas J. Anderson, Private. Residence, Hoboken, N. J.

Tried by Summary Court September 30, 1898, vio. 32 A. W., absent September 18 to 21; sentenced to forfeit $2.00. Fine and pay for time absent deducted on October pay rolls.

Tried by Summary Court, November 4, 1898, vio. 32 A. W., absent October 18 to 27 inclusive; sentenced to forfeit $9.00 and be confined at hard labor for five days. Fine and pay for time absent deducted on November pay rolls.

Tried by Summary Court October 13, 1898, vio. 32 A. W., sentenced to forfeit $0.75. Fine deducted on October pay rolls.

Absent without leave December 10 to 16, 1898, inclusive.

Due United States for transportation and commutation of rations $34.40.

Deserted from Greenville, S. C., December 29, 1898, voluntarily returned to regiment March 13, 1899.

Clothing issued to him by the State $20.80.

Adolph Baake, Private. Residence, Hoboken, N. J.

Tried by Summary Court August 24, 1898, vio. 32 A. W., absent August 17 to 22 inclusive; sentenced to forfeit $10.00. Fine remitted by Regimental Commander.

Sick in quarters December 23 and 25, in line of duty.

Clothing issued to him by the State $20.80.

Harry L. Barck, Jr., 2nd Lieutenant. Residence, Hoboken, N. J.

Enrolled at Jersey City, N. J., June 30, 1898, by Colonel R. G. Smith.

Resignation accepted to date from October 18, per S. O. No. 246, War Department, A. G. O., October 18, 1898.

Emil A. Barchie, Private. Residence, Hoboken, N. J.

Tried by Summary Court September 30, 1898, vio. 32 A. W., absent September 18 to 21 inclusive; sentenced to forfeit $3.50. Fine and pay for time absent deducted on final statements.

Tried by Summary Court October 13, 1898, vio. 32 A. W., absent October 1 to 6 inclusive; sentenced to forfeit $3.00. Fine and pay for time absent deducted on final statements.

Tried by Summary Court, October 22, 1898, vio. 21 A. W., sentenced to forfeit $9.00. Fine deducted on final statements.

Tried by Summary Court November 22, 1898, vio. 32 A. W., absent October 29 to November 8, inclusive; sentenced to forfeit $10.00. Fine and pay for time absent deducted on final statements.

Discharged December 8, at Camp Wetherill, Greenville, S. C., per authority telegraphic instructions from War Department, dated December 6, and S. O. No. 88, Headquarters 4th N. J. V. I., dated December 8, 1898. Discharge and final statements furnished.

Clothing issued to him by the State $20.80.

Second Lieut. HARRY L. BARCK, Jr.,
Company M.

COMPANY M.

William H. Behrmann, Private. Residence, Hoboken, N. J.

Tried by Summary Court October 22, 1898, vio. 21 A. W., sentenced to forfeit $8.00. Fine deducted on October pay rolls.

Tried by Summary Court December 8, 1898, vio. 62 A. W., sentenced to forfeit $1.50. Fine deducted on December pay rolls.

Tried by Summary Court December 22, 1898, vio. 33 A. W., sentenced to forfeit $1.00. Fine deducted on December pay rolls.

Sick in quarters March 1, 1898, in line of duty.

Clothing issued to him by the State $20.80.

Robert B. Bell, Private. Residence, Jersey City, N. J.

Tried by Summary Court September 30, 1898, vio. 32 A. W., absent September 16 to 23; sentenced to forfeit $4.50. Fine and pay for time absent deducted on November pay rolls.

Tried by Summary Court November 18, 1898, vio. 32 A. W., absent October 13 to 22; sentenced to forfeit $9.00. Fine and pay for time absent deducted on November pay rolls.

Tried by Summary Court March 16, 1898, vio. 21 A. W., sentenced to forfeit $2.00.

Sick in regimental hospital September 7 and 8, in quarters October 6, November 19, 20, December 3, 1898, and January 18, 1899. All sickness in line of duty.

Clothing issued to him by the State $20.80.

Thomas J. Blue, Corporal. Residence, Hoboken, N. J.

Tried by Summary Court September 30, 1898, vio. 32 A. W., absent September 17 to 22 inclusive; sentenced to forfeit $3.50. Fine and pay for time absent deducted on September pay rolls.

Tried by Summary Court November 8, 1898, vio. 32 A. W., absent October 21 to 29 inclusive; sentenced to forfeit $8.00. Fine and pay for time absent deducted on November pay rolls.

Sick in Division hospital.

Clothing issued to him by the State $20.80.

Oscar Bohnert, Private. Residence, Hoboken, N. J.

Tried by Summary Court October 22, 1898, vio. 21 A. W., sentenced to forfeit $8.00. Fine deducted on October pay rolls.

Tried by Summary Court November 22, 1898, vio. 32 A. W., absent November 2 to 8 inclusive; sentenced to forfeit $5.50. Fine and pay for time absent deducted on November pay rolls.

Sick in quarters August 29 to September 2 not in line of duty; December 17 and 18, 1898, in line of duty.

Clothing issued to him by the State $20.80.

George J. Boland, Corporal. Residence, Hoboken, N. J.

Sick in quarters October 6 to 8, 1898, inclusive.

Discharged at Camp Voorhees, Sea Girt, N. J., October 8, per authority telegraphic instructions War Department, dated September 10,

and S. O. No. 35, Headquarters 4th N. J. V. I. dated October 10, 1898. Discharge and final statements furnished.

Clothing issued to him by the State $20.80.

John A. Brady, Private. Residence, Hoboken, N. J.

Tried by Summary Court November 22, 1898, vio. 32 A. W., absent October 31 to November 10; sentenced to forfeit $8.00. Fine and pay for time absent deducted on November pay rolls.

Clothing issued to him by the State $20.80.

Daniel A. Breen, Corporal. Residence, Hoboken, N. J.

Mustered in as Private. Promoted Corporal November 17, 1898, per R. G. O. No. 32.

Tried by Summary Court August 24, 1898, vio. 32 A. W., absent August 19 to 21 inclusive; sentenced to forfeit $8.00. Fine remitted by Regimental Commander.

Tried by Summary Court November 22, 1898, vio. 32 A. W., absent November 3 to 11 inclusive; sentenced to forfeit $8.50. Fine and pay for time absent deducted on November pay rolls.

Tried by Summary Court October 22, 1898, vio. 21 A. W., sentenced to forfeit $8.00. Fine deducted on November pay rolls.

Clothing issued to him by the State $20.80.

Andrew F. Brennan, Corporal. Residence, Hoboken, N. J.

Mustered in as Private. Promoted Corporal November 17, 1898, per R. G. O. No. 32.

Tried by Summary Court October 13, 1898, vio. 32 A. W., absent October 1 to 4 inclusive; sentenced to forfeit $1.25. Fine and pay for time absent deducted on October pay rolls.

Tried by Summary Court November 22, 1898, vio. 32 A. W., absent November 5 to 9 inclusive; sentenced to forfeit $6.00. Fine and pay for time absent deducted on November pay rolls.

Sick in quarters March 1, 1899, in line of duty.

Clothing issued to him by the State $20.80.

William B. Brister, 1st Lieutenant. Residence, Jersey City, N. J.

Enrolled at Jersey City, N. J., June 30, 1898, by Colonel R. G. Smith.

Mustered in at Sea Girt, N. J., July 14, 1898, by Captain W. C. Buttler, U. S. A.

Mustered in as 2nd Lieutenant Company "I" 4th N. J. V. I., July 14, 1898.

On special duty at Greenville, S. C., preparing camp for 4th N. J. V. I., November 1 to 14 inclusive, per S. O. 51, Headquarters 4th N. J. V. I., dated October 31, 1898.

Sick in quarters November 19 and 20, 1898.

Absent with leave December 23 to 30 inclusive, per S. O. No. 170, Headquarters 2nd Division 2nd Army Corps, dated December 20, 1898.

First Lieut. **WILLIAM B. BRISTER,**

Company M.

COMPANY M.

Mustered out to accept promotion March 2, 1899.

Mustered in as 1st Lieutenant Company "M" 4th N. J. V. I., March 3, 1899.

Nelson Buck, Private. Residence, Hoboken, N. J.

Tried by Field Officers' Court August 19, 1898, vio. 32 A. W., absent August 11 to 14 inclusive; sentenced to forfeit $8.00. Fine remitted by Regimental Commander.

Tried by Summary Court, September 22, 1898, vio. 21 and 32 A.W., sentenced to forfeit $1.00. Fine deducted on September pay rolls.

Tried by Summary Court November 22, 1898, vio. 32 A. W., absent November 3 to 7 inclusive; sentenced to forfeit $5.00. Fine and pay for time absent deducted on November pay rolls.

Tried by Summary Court December 22, 1898, vio. 33 A. W., sentenced to forfeit $1.00. Fine deducted on December pay rolls.

Tried by Summary Court December 22, 1898, vio. 33 A. W., sentenced to forfeit $0.50. Fine deducted on December pay rolls.

Tried by Summary Court December 22, 1898, vio. 33 A. W., sentenced to forfeit $1.00. Fine deducted on December pay rolls.

Tried by Summary Court, January 11, 1899, vio. 62 A. W., sentenced to forfeit $3.00. Fine deducted on January pay rolls.

Sick in quarters September 7 to 9 inclusive, in of line of duty, and September 20 to 24 inclusive, not in line of duty.

Clothing issued to him by the State $20.80.

Dennis E. Byrnes, Corporal. Residence, West Hoboken, N. J.

Mustered in as Private. Promoted Corporal November 17, 1898, per R. G. O. No. 32.

Tried by Summary Court October 22, 1898, vio. 21 A. W., sentenced to forfeit $8.00. Fine deducted on October pay rolls.

Clothing issued to him by the State $20.80.

Isaac J. Canning, Jr., Sergeant. Residence, Hoboken, N. J.

Mustered in as Corporal. Promoted Sergeant November 17, 1898, per R. G. O. No. 32.

Absent with leave from ———.

Clothing issued to him by the State $20.80.

John F. Canning, Private. Residence, Hoboken, N. J.

Mustered in as Corporal.

Tried by Summary Court September 30, 1898, vio. 32 A. W., absent September 18 to 21; sentenced to forfeit $2.50. Fine and pay for time absent deducted on October pay rolls

Tried by Summary Court October 22, 1898, vio. 21 A. W., sentenced to forfeit $9.00 and to be reduced to grade of Private, Fine deducted on October pay rolls.

Tried by Summary Court November 22, 1898, vio. 32 A. W.,

absent October 31 to November 9; sentenced to forfeit $7.00. Fine and pay for time absent deducted on November pay rolls.

Tried by Summary Court December 28, 1898, vio. 33 A. W., sentenced to forfeit $0.50. Fine deducted on December pay rolls.

Sick in quarters August 10, 1898, and March 1, 1899, in line of duty.

Clothing issued to him by the State $20.80.

Anthony J. Capelli, Private. Residence, North Bergen, N. J.

Enrolled as Corporal.

Tried by Summary Court September 30, 1898, vio. 32 A. W., absent September 19 to 22; sentenced to forfeit $2.00. Fine and pay for time absent deducted on November pay rolls.

Tried by Summary Court October 22, 1898, vio. 21 A. W., sentenced to forfeit $9.00 and to be reduced to Private. Fine deducted on November pay rolls.

Tried by Summary Court November 22, 1898, vio. 32 A. W., absent October 31 to November 9 inclusive; sentenced to forfeit $8.00. Fine and pay for time absent deducted on November pay rolls.

Died on January 30, 1899, at Division hospital, result of injuries received in an accident at Greenville, S. C.

Final statements and inventory of effects mailed to Adjutant General U. S. A., January 30, 1899.

Clothing issued to him by the State $20.80.

James W. Cawley, Private. Residence, Corning, N. Y.

Tried by Summary Court October 22, 1898, vio. 21 A. W., sentenced to forfeit $8.00. Fine deducted on October pay rolls.

Tried by Summary Court November 2, 1898, vio. 32 A. W., sentenced to forfeit $6.00. Fine deducted on November pay rolls.

Tried by Summary Court November 22, 1898, vio. 32 A. W., absent November 8 to 11 inclusive; sentenced to forfeit $5.00. Fine and pay for time absent deducted on November pay rolls.

Clothing issued to him by the State $20.80.

William H. Clark, Sergeant. Residence, Hoboken, N. J.

Mustered in as Private. Promoted Sergeant November 17, 1898, per R. G. O. No. 32.

Tried by Summary Court, September 30, 1898, vio. 32 A. W., absent September 19 to 20; sentenced to forfeit $2.50. Fine and pay for time absent deducted on September pay rolls.

Tried by Summary Court October 25, 1898, vio. 62 A. W., sentenced to forfeit $2.50. Fine deducted on November pay rolls.

Tried by Summary Court November 22, 1898, vio. 32 A. W., absent November 1 to 9 inclusive; sentenced to forfeit $9.00. Fine and pay for time absent deducted on November pay rolls.

Clothing issued to him by the State $20.80.

COMPANY M.

Henry E. Claussen, Corporal. Residence, Hoboken, N. J.

Mustered in as Private. Promoted Corporal November 17, 1898, per R. G. O. No. 32.

Tried by Summary Court October 22, 1898, vio. 21 A. W., sentenced to forfeit $8.00. Fine deducted on October pay rolls.

Tried by Summary Court November 22, 1898, vio. 32 A. W., absent November 4 to 10 inclusive; sentenced to forfeit $6.00. Fine and pay for time absent deducted on November pay rolls.

Tried by Summary Court February 26, 1899, vio. 32 A. W., absent February 23 to 25; no punishment.

Absent with leave February 15 to 22, 1899, inclusive.

Sick in quarters August 19 and 22, 1898, in line of duty.

Clothing issued to him by the State $20.80.

Martin T. Coolahan, Q. M. Sergeant. Residence, Hoboken, N. J.

Discharged October 10, 1898, at Camp Meade, Pa., by authority telegraphic instructions from War Department, dated October 8, 1898, and S. O. No. 36, Headquarters 4th N. J. V. I., dated October 10. Discharge and final statements furnished.

Clothing issued to him by the State $20.80.

George Cortlang, Artificer. Residence, Hoboken, N. J.

Mustered in as Private. Appointed Artificer November 1, 1898, per Company Orders No. 3.

Tried by Summary Court August 24, 1898, vio. 32 A. W., absent August 18 to 19 inclusive; sentenced to forfeit $4.00. Fine remitted by Regimental Commander.

Tried by Summary Court September 19, 1898, vio. 32 A. W., absent September 13 to 16 inclusive; sentenced to forfeit $3.00. Fine and pay for time absent deducted on September pay rolls.

Tried by Summary Court December 31, 1898, vio. 62 A. W., sentenced to forfeit $2.00. Fine deducted on December pay rolls.

Sick in quarters January 16 to 19, 1899, inclusive, not in line of duty.

Clothing issued to him by the State $20.80.

Patrick Costello, Private. Residence, Valpariso, Iowa.

Enrolled at St. Joseph, Mo., April 27, 1898, by Captain Keller.

Mustered in at Jefferson Barracks, Mo., May 16, 1898, by Lieut. Hartmann.

Transferred to Company from Company "I" 4th Missouri V. I., per telegram A. G. O. February 4, 1899.

Sick in quarters May 30 and 31, June 14, 1898, in line of duty.

On furlough June 10 to 13 inclusive, October 18 to 24, 1998, inclusive, and February 11 to March 2, 1899, inclusive.

Soldier was issued no clothing by the State.

COMPANY M.

Michael J. Curry, Private. Residence, Jersey City, N. J.

Tried by Summary Court October 22, 1898, vio. 21 A. W. sentenced to forfeit $8.00. Fine deducted on October pay rolls.

Tried by Summary Court November 10, 1898, vio. 32 A. W., absent October 26 to November 3 inclusive; sentenced to forfeit $5.00. Fine and pay for time absent deducted on November pay rolls.

Tried by Summary Court December 22, 1898, vio. 33 A. W., sentenced to forfeit $1.00. Fine deducted on December pay rolls.

Tried by Summary Court December 22, 1898, vio. 33 A. W., sentenced to forfeit $1.00. Fine deducted on December pay rolls.

Sick in quarters September 23, not in line of duty; November 22, 23, December 6 to 11, 1898, inclusive, in line of duty.

Clothing issued to him by the State $20.80.

Richard W. Dahlem, Corporal. Residence, Hoboken, N. J.

Sick in Monmouth Memorial Hospital, Long Branch, N. J., September 26 to October 22 inclusive, reported to his Company for duty December 11, 1898.

Carried absent without leave from Nov. 6 to Dec. 11, 1898.

Tried by Summary Court January 23, 1899, and status changed to absent sick.

Sick in quarters August 22, September 18, December 27 and 28, 1898, in line of duty.

Clothing issued to him by the State $20.80.

Otto. W. A. Demcke, Private. Residence, Hoboken, N. J.

Transferred to Hospital Corps, per S. O. No 3, Headquarters 2nd Army Corps, dated at Augusta, Ga., January 3, 1899. Descriptive list furnished.

Place of discharge not stated.

John H. Doorley, Corporal. Residence. Hoboken, N. J.

Mustered in as Private. Promoted Corporal November 17, 1898, per R. G. O. No. 32.

Tried by Summary Court August 19, 1898, vio. 32 A. W., absent August 13 to 15 inclusive; sentenced to forfeit $8.00. Fine remitted by Regimental Commander.

Tried by Summary Court September 23, 1898, vio. 32 A. W., absent September 18 to 21 inclusive; sentenced to forfeit $2.00. Fine and pay for time absent deducted on October pay rolls.

Tried by Summary Court October 22, 1898, vio. 21 A. W., sentenced to forfeit $8.00. Fine deducted on October pay rolls.

Tried by Summary Court November 22, 1898, vio. 32 A. W., absent November 1 to 8 inclusive; sentenced to forfeit $7.00. Fine and pay for time absent deducted on November pay rolls.

Tried by Summary Court December 22, 1898, vio. 33 A. W., sentenced to forfeit $1.00. Fine deducted on December pay rolls.

Tried by Summary Court December 22, 1898, vio. 33 A. W.,

sentenced to forfeit $0.50. Fine deducted on December pay rolls.

Clothing issued to him by the State $20.80.

Edward J. Doran, Private. Residence, Hoboken, N. J.

Sick in quarters November 17, 26, 1898, to January 3, 1898, inclusive; January 5 and 8. In Division hospital November 18 to 25, 1898, inclusive. All sickness in line of duty.

Clothing issued to him by the State $20.80.

Frank J. Doran, 1st Sergeant. Residence, Hoboken, N. J.

Mustered in as Sergeant, Promoted 1st Sergeant November 10, 1898, per Company Orders No. 2.

Absent with leave August 30 to 31. Sick in quarters December 24 to 28, 1898, inclusive, in line of duty.

Clothing issued to him by the State $20.80.

William R. Doran, Private. Residence, Hoboken, N. J.

Tried by Summary Court, October 22, 1898, vio. 21 A. W., sentenced to forfeit $8.00. Fine deducted on October pay rolls.

Tried by Summary Court November 22, 1898, vio. 32 A. W., absent October 31 to November 8 inclusive; sentenced to forfeit $6.00. Fine and pay for time absent deducted on November pay rolls.

Tried by Summary Court December 22, 1898, vio. 33 A. W., sentenced to forfeit $1.00. Fine deducted on December pay rolls.

Clothing issued to him by the State $20.80.

George Eucker, Private. Residence, Hoboken, N. J.

Enrolled as Corporal.

Tried by Summary Court September 30, 1898, vio. 32 A. W., absent September 18 to 22 inclusive; sentenced to forfeit $3.00. Fine and pay for time absent deducted on final statements.

Tried by Summary Court October 22, 1898, vio. 21 A. W., sentenced to forfeit $9.00 and be reduced to Private. Fine deducted on final statements.

Discharged December 20, at Camp Wetherill, Greenville, S. C., per authority telegraphic instructions from War Department, dated November 19, and S. O. No. 74, Headquarters 4th N. J. V. I., dated November 22, 1898. Discharge and final statements furnished.

John Evans, Jr., Sergeant. Residence, Hoboken, N. J.

Mustered in as Private. Promoted Sergeant November 17, 1898, per R. G. O. No. 32.

Tried by Summary Court October 13, 1898, vio. 32 A. W., absent September 29 to 30; sentenced to forfeit $0 50. Fine and pay for time absent deducted on October pay rolls.

Clothing issued to him by the State $20.80.

Frederick E. Everson, Private. Residence, Jersey City, N. J.

Tried by Summary Court September 30, 1898, vio. 32 A. W.,

absent September 22 to 24 inclusive; sentenced to forfeit $1.50. Fine and pay for time absent deducted on September pay rolls.

Sick in quarters February 28, in Division hospital March 1 to —, 1899, in line of duty.

Clothing issued to him by the State $20.80.

Charles J. Fagan, Private. Residence, Jersey City, N. J.

Tried by Summary Court September 30, 1898, vio. 32 A. W., absent September 18 to 21 inclusive; sentenced to forfeit $2.50. Fine and pay for time absent deducted on October pay rolls.

Tried by Summary Court October 22, 1898, vio. 21 A. W., sentenced to forfeit $8.00. Fine deducted on October pay rolls.

Tried by Summary Court November 22, 1898, vio. 32 A. W., absent November 6 to 17 inclusive; sentenced to forfeit $9.00. Fine and pay for time absent deducted on November pay rolls.

Clothing issued to him by the State $20.80.

Thomas F. Finn, Private. Residence, Jersey City, N. J.

Tried by Summary Court September 30 1898, vio. 32 A. W., absent September 17 to 22; sentenced to forfeit $4.00.

Tried by Summary Court September 24, 1898, vio. 32 A. W., absent September 22 to 24; sentenced to forfeit $2 00.

Deserted from Camp Meade, Pa., October 27, 1898, apprehended at Jersey City, N. J., and returned to Regiment December 11, 1898.

Dishonorably discharged forfeiting all pay and allowances due him, per sentence of General Court Martial G. O. No. 12, Headquarters 2nd Division 2nd Army Corps, dated January 12, 1899.

Clothing issued to him by the State $20.80.

George Fowler, 1st Sergeant. Residence, Hoboken, N. J.

Discharged at Sea Girt, N. J., September 13, 1898, authority of Acting Secretary of War, under telegraphic instructions dated September 10, 1898, and S. O. No. 18, Headquarters 4th N. J. V. I. Discharge and final statements furnished.

Clothing issued to him by the State $20.80.

William C. Francis, Private. Residence, Brooklyn, N. Y.

Enrolled at Carrolton, Mo., June 17, 1898, by Captain Casey.

Mustered in not stated.

Transferred from Company "A" 4th Mo. V. I. to Company "I" 4th Mo. V. I., per R. O. No. 238, Headquarters 4th Mo. V. I., dated January 3, 1899, and joined Company same day.

Transferred to Company "M" 4th N. J. V. I. from Company "I" 4th Mo. V. I., per telegraphic instructions from A. G. O. dated February 4, 1899.

On furlough February 11 to March 2, 1899, inclusive.

August F. Freund, Private. Residence, Newark, N. J.

Enrolled at Newark, N. J., May 2, 1898, by Captain Reilly.

Mustered in at Sea Girt, N. J., May 10, 1898, by Captain W. C. Buttler, U. S. A.

Transferred to Company from Company "K" 1st N. J. V. I. October 8, 1898, per authority telegraphic instructions from War Department, dated September 10.

Tried by Summary Court November 22, 1898, vio. 32 A. W., absent October 26 to November 3 inclusive; sentenced to forfeit $5.00. Fine and pay for time absent deducted on November pay rolls.

Absent with leave December 24, 1898, to January 2, 1899, inclusive.

Paul J. Friemuth, Private. Residence, Hoboken, N. J.

Tried by Summary Court August 22, 1898, vio. 62 A. W., sentenced to forfeit $5.00. Fine remitted by Regimental Commander.

Tried by Summary Court, September 30, 1898, vio. 32 A. W., absent September 23 to 26 inclusive; sentenced to forfeit $3.50. Fine and pay for time absent deducted on November pay rolls.

Tried by Summary Court October 22, 1898, vio. 21 A. W., sentenced to forfeit $8.00. Fine deducted on November pay rolls.

Tried by Summary Court November 22, 1899, vio. 32 A. W., absent October 27 to November 5 inclusive; sentenced to forfeit $9.00. Fine and pay for time absent deducted on November pay rolls.

Clothing issued to him by the State $20.80.

John A. Gannon, Private. Residence, Jersey City, N. J.

Tried by Summary Court September 22, 1898, vio. 32 A. W., absent September 10 to 16 inclusive; sentenced to forfeit $4.50. Fine and pay for time absent deducted on September pay rolls.

Tried by Summary Court November 10, 1898, vio. 32 A. W., absent October 24 to November 2 inclusive; sentenced to forfeit $7.50. Fine and pay for time absent deducted on November pay rolls.

Tried by Summary Court December 8, 1898, vio. 33 A. W., sentenced to forfeit $1.50. Fine deducted on February pay rolls.

Tried by Summary Court December 22, 1898, vio. 33 A. W., sentenced to forfeit $0.50. Fine deducted on February pay rolls.

Tried by Summary Court December 22, 1898, vio. 32 A. W., absent December 6 to 7; sentenced to forfeit $1.50. Fine and pay for time absent deducted on February pay rolls.

Tried by Summary Court December 28, 1898, vio. 33 A. W., sentenced to forfeit $0 50, Fine deducted on February pay rolls.

Tried by General Court Martial February 6, 1899, vio. 38 A. W., sentenced to forfeit $15.00 and thirty days confinement in guard house.

Sick in quarters November 26, 1898, in line of duty.

Clothing issued to him by the State $20.80,

Peter Ginty, Wagoner. Residence, Hoboken, N. J.

Sick in quarters December 26, 1898, February 13, 1899, in line of duty.

COMPANY M.

Discharged at Camp Wetherill, Greenville, S. C., February 16, per authority telegraphic instructions from War Department dated February 14, and S. O. No. 31, Headquarters 4th N. J. V. I. dated February 16, 1899. Discharge and final statements furnished.

Clothing issued to him by the State $20.80.

John P. Goggin, Private. Residence, Jersey City, N. J.

In arrest by civil authorities at New Brunswick, N. J., August 16 to October 7, 1898, for assault and battery. Tried and convicted of the offence.

Detained at Governor's Island and reported to his Company for duty on October 24, 1898.

Tried by Summary Court November 22, 1898, vio. 32 A. W., absent October 28 to 30 inclusive; sentenced to forfeit $3.00. Fine and pay for time absent deducted on November pay rolls.

Tried by Summary Court December 22, 1898, vio. 33 A. W., sentenced to forfeit $1.00. Fine deducted on December pay rolls.

Tried by Summary Court March 3, 1899, vio. 32 A. W., absent February 12 to 18 inclusive; sentenced to forfeit $5.00.

Tried by Summary Court February 13, 1899, vio. 62 A. W., sentenced to forfeit $1.00.

Tried by Summary Court March 16, 1899, vio. 62 A. W., sentenced to forfeit $4.00.

Clothing issued to him by the State $20.80.

Alvin H. Graff, Captain. Residence, Jersey City, N. J.

Enrolled at Jersey City, N. J., May 2, 1898, by Colonel E. A. Campbell.

Mustered in at Sea Sirt, N. J., May 14, 1898, by Captain W. C. Buttler, U. S. A.

Enrolled as Regimental Adjutant 1st N. J. V. I., May 2, 1898.

Appointed acting Assistant Adjutant General 1st Brigade, 1st Division 2nd Army Corps, per G. O. No. 2, Headquarters 1st Brigade, 2nd Division, 2nd Army Corps, dated May 23, 1898. Relieved June 6, 1898, by assignment of Captain Miller as Assistant Adjutant General.

Mustered out November 9, 1898.

Mustered in as 1st Lieutenant 4th N. J. V. I., November 10, 1898, and assigned to Company "D."

Detailed as Acting Adjutant 4th N. J. V. I., per S. O. No. 77, dated Novemser 23, 1898.

On special duty at Athens, Ga., January 9 to 17, 1899.

Relieved as Acting Regimental Adjutant per S. O. No. 21, Headquarters 4th N. J. V. I., dated February 1, 1899.

Mustered out to accept promotion February 5, 1899.

Mustered in as Captain Company "M" 4th N. J. V. I., February 6, 1899, and assumed command same day.

$5.83 to be deducted on this roll.

Captain **ALVIN H. GRAFF,**

Company **M.**

COMPANY M.

George Gunkel, Private. Residence, Hoboken, N. J.

Tried by Summary Court September 30, 1898. vio. 32 A. W., absent September 21 to 22 inclusive; sentenced to forfeit $1.00. Fine and pay for time absent deducted on October pay rolls.

Tried by Summary Court October 22, 1898, vio. 21 A. W., sentenced to forfeit $8.00. Fine deducted on October pay rolls.

Tried by Summary Court December 8, 1898, vio. 33 A. W., sentenced to forfeit $1.00. Fine deducted on December pay rolls.

Tried by Summary Court December 22, 1898, vio. 33 A. W., sentenced to forfeit $0.50. Fine deducted on December pay rolls.

Tried by Summary Court December 28, 1898, vio. 33 A. W., no punishment.

Clothing issued to him by the State $20.80.

Henry C. Hall, Private. Residence, Hoboken, N. J.

Tried by Summary Court November 22, 1898, vio. 32 A. W., absent October 19 to 27 inclusive, and October 29 to November 8 inclusive; sentenced to forfeit $10.00. Fine and pay for time absent deducted on November pay rolls.

Clothing issued to him by the State $20.80.

William F. Hall, Private. Residence, Hoboken, N. J.

Clothing issued to him by the State $20.80.

John P. Halloran, Private. Residence, Hoboken, N. J.

Discharged October 30, at Camp Meade, Pa., per authority telegraphic instructions from War Department, dated October 28, and S. O. No. 47, Headquarters 4th N. J. V. I., dated October 30, 1898. Discharge and final statements furnished.

Clothing issued to him by the State $20.80.

William T. Hanley, Private. Residence, Hoboken, N. J.

Tried by Summary Court August 24, 1898, vio. 32 A. W., absent August 20 to 21; sentenced to forfeit $4.00. Fine remitted by Regimental Commander.

Tried by Summary Court September 30, 1898, vio. 32 A. W., absent September 16 to 22 inclusive; sentenced to forfeit $5.00. Fine and pay for time absent deducted on September pay rolls.

Tried by Summary Court November 22, 1898, vio. 32 A. W., absent October 31 to November 8 inclusive; sentenced to forfeit $7.00. Fine and pay for time absent deducted on November pay rolls.

Tried by Summary Court December 22, 1898, vio. 33 A. W., sentenced to forfeit $1.00. Fine deducted on December pay rolls.

Sick in quarters December 22, 26, 1898, to January 3, January 5, 8 and 19, 1899.

Clothing issued to him by the State $20.80.

Edward B. Harrigan, Private. Residence, Hoboken, N. J.

Tried by Summary Court August 24, 1898, vio. 32 A. W., absent

August 16 to 22; sentenced to forfeit $10.00. Fine remitted by Regimental Commander.

Tried by Summary Court September 8, 1898 vio. 32 A. W., no punishment.

Tried by Summary Court September 30, 1898, vio. 32 A. W., absent September 24 to 27; sentenced to forfeit $4.50. Fine and pay for time absent deducted on September pay rolls.

Tried by Summary Court November 10, 1898, vio. 32 A. W., absent October 21 to 30 inclusive; sentenced to forfeit $8.00. Fine and pay for time absent deducted on November pay rolls.

Tried by General Court Martial January 31, 1898, vio. 30 A. W., sentenced to forfeit $10.00, and one month's hard labor at guard house.

Clothing issued to him by the State $20.80.

Henry J. Herzig, Private. Residence, West Hoboken, N. J.

Tried by Summary Court September 30, 1898, vio. 32 A. W., absent September 16 to 23 inclusive; sentenced to forfeit $6.00. Fine and pay for time absent deducted on November pay rolls.

Tried by Summary Court October 22, 1898, vio. 21 A. W., sentenced to forfeit $8.00. Fine deducted on November pay rolls.

Tried by Summary Court November 22, 1898, vio. 32 A. W., absent October 30 to November 7 inclusive; sentenced to forfeit $7.50. Fine and pay for time absent deducted on November pay rolls.

Clothing issued to him by the State $20.80.

David G. Hoag, Private. Residence, North Bergen, N. J.

Tried by Summary Court August 24, 1898, vio. 32 A. W., absent August 16 to 22; sentenced to forfeit $10.00. Fine remitted by Regimental Commander.

Tried by Summary Court September 30, 1898, vio. 32 A. W., absent September 24 to 27 inclusive; sentenced to forfeit $3.50. Fine and pay for time absent deducted on November pay rolls.

Tried by Summary Court October 22, 1898, vio. 21 A. W., sentenced to forfeit $8.00. Fine deducted on November pay rolls.

Tried by Summary Court November 22, 1898, vio. 32 A. W., absent October 29 to November 9 inclusive; sentenced to forfeit $10.00. Fine and pay for time absent deducted on November pay rolls.

Discharged at Camp Wetherill, Greenville, S. C., January 12, per authority telegraphic instructions from War Department, dated January 12, and S. O. No. 9, Headquarters 4th N. J. V. I. dated January 12, 1899. Absent without leave when ordered discharged. Discharge and final statements held until he shall report.

Clothing issued to him by the State $20.80.

William R. Hoffmann, Private. Residence, Hoboken, N. J.

Tried by Summary Court August 26, 1898, vio. 32 A. W., absent August 16 to 22; sentenced to forfeit $10.00. Fine remitted by Regimental Commander.

Second Lieut. JOSHUA JAGMETTY,
Company M.

COMPANY M.

Tried by Summary Court September 30, 1898, vio. 32 A. W., no punishment.

Tried by Summary Court October 22, 1898, vio. 21 A. W. sentenced to forfeit $8.00. Fine deducted on November pay rolls.

Tried by Summary Court December 22, 1898, vio. 32 A. W., absent October 29 to November 8 inclusive; sentenced to forfeit $9.00. Fine and pay for time absent deducted on November pay rolls.

Sick in quarters February 26, 1899, in line of duty.

Clothing issued to him by the State $20.80.

Willard A. Humphrey, Sergeant. Residence, West Hoboken, N. J.

Mustered in as Corporal. Promoted Sergeant November 17, 1898, per R. G. O. No. 32.

Clothing issued to him by the State $20.80.

Richard P. Huntermann, Private. Residence, Hoboken, N. J.

Tried by Summary Court September 30, 1898, vio. 32 A. W., absent September 18 to 26; sentenced to forfeit $6.00. Fine and pay for time absent deducted on October pay rolls.

Tried by Summary Court November 18, 1898, vio. 32 A. W., absent October 19 to 27 inclusive; sentenced to forfeit $8.00. Fine and pay for time absent deducted on December pay rolls.

Tried by Summary Court November 22, 1898, vio. 32 A W., absent October 31 to November 10 inclusive; sentenced to forfeit $10.00. Fine and pay for time absent deducted on December pay rolls.

Tried by Summary Court February 3, 1899, vio. 62 A. W., sentenced to forfeit $1.00. Fine deducted on February pay rolls.

Sick in quarters December 25 and 29, 1898, in line of duty.

Clothing issued to him by the State $20.80.

Louis Invernizzi, Private. Residence, Newark, N. J.

Tried by Summary Court October 13, 1898, vio. 32 A. W., absent October 1 to 3 inclusive; sentenced to forfeit $0.75. Fine and pay for time absent deducted on October pay rolls.

Clothing issued to him by the State $20.80.

Maurice Ivory, Private. Residence, Jersey City, N. J.

Tried by Summary Court September 30, 1898, vio. 32 A. W., abesent September 18 to 19; sentenced to forfeit $1.00. Fine and pay for time absent deducted on final statements.

Discharged at Camp Voorhees, Sea Girt, N. J , October 8, per authority telegraphic instructions War Department, dated September 10, and S. O. No. 35, Headquarters 4th N. J. V. I., dated October 10, 1898. Discharge and final statements furnished.

Clothing issued to him by the State $20.80.

Joshua Jagmetty, 2nd Lieutenant. Residence, Atlantic City, N. J.

Enrolled at Atlantic City, N. J., July 2, 1898, by Captain L. T. Bryant.

COMPANY M.

Mustered in at Sea Girt, N. J., July 14, 1898, by Captain W. C. Buttler, U. S. A.

Mustered in as 1st Sergeant Company "F" 4th N. J. V. I.

Mustered out to accept promotion, November 9, 1898.

Mustered in as 2nd Lieutenant Company "M" November 10, 1898.

John J. Kehoe, Corporal. Residence, Hoboken, N. J.

Discharged at Camp Meade, Pa., October 30, per authority telegraphic instructions from War Department, dated October 28, and S. O. No. 47, Headquarters 4th N. J. V. I. dated October 30, 1898. Discharge and final statements furnished.

Clothing issued to him by the State $20.80.

William M. Kelly, Private. Residence, Jersey City, N. J.

Tried by Summary Court August 24, 1898, vio. 32 A. W., absent August 16 to 19 inclusive; sentenced to forfeit $8.00. Fine remitted by Regimental Commander.

Tried by Summary Court September 30, 1898, vio. 32 A. W., absent September 18 to 19; sentenced to forfeit $1.50. Fine and pay for time absent deducted on September pay rolls.

Tried by Summary Court December 22, 1898, vio. 33 A. W. sentenced to forfeit $1.00. Fine deducted on December pay rolls.

Tried by Summary Court, January 23, 1899, vio. 62 A. W., sentenced to forfeit $2.00. Fine deducted on January pay rolls.

Clothing issued to him by the State $20.80.

Richard Keresey, Corporal. Residence, Hoboken, N. J.

Discharged September 13, 1898, at Camp Voorhees, Sea Girt, N. J., by authority telegraphic instructions from War Department, dated September 10, 1898, and S. O. No. 18, Headquarters 4th N. J. V. I., dated September 13. Discharge and final statements furnished.

Clothing issued to him by the State $20.80.

Adolph Kiefer, Corporal. Residence, Hoboken, N. J.

Mustered in as Private. Promoted Corporal November 17, 1898, per R. G. O. No. 32.

Tried by Summary Court October 13, 1898, vio. 32 A. W., absent September 25 to 28 inclusive; sentenced to forfeit $1.00. Fine and pay for time absent deducted on October pay rolls

Tried by Summary Court October 22, 1898, vio. 21 A. W., sentenced to forfeit $8.00. Fine deducted on October pay rolls.

Absent with leave December 21, 1898, to January 8, 1899, inclusive.

Sick in quarters August 31, 1898, in line of duty.

Clothing issued to him by the State $20.80.

Henry Kiefer, Private. Residence, Jersey City, N. J.

Tried by Summary Court September 30, 1898, vio. 32 A. W., absent September 16 to 24; sentenced to forfeit $6.00. Fine and pay for time absent deducted on October pay rolls.

COMPANY M.

Tried by Summary Court October 22, 1898, vio. 21 A. W., sentenced to forfeit $8.00. Fine deducted on October pay rolls.

Clothing issued to him by the State $20.80.

Thomas J. Kieley, Private. Residence, West Hoboken, N. J.

Tried by Summary Court, September 30, 1898, vio. 32 A. W., absent September 16 to 21; sentenced to forfeit $5.00. Fine and pay for time absent deducted on September pay rolls.

Tried by Summary Court November 22, 1898, vio. 32 A. W., absent October 30 to November 8 inclusive; sentenced to forfeit $8 00. Fine and pay for time absent deducted on November pay rolls.

Absent with leave December 20 to 27, 1898, inclusive.

Tried by Summary Court February 18, 1899, vio. 32 A. W., absent January 8 to February 12; sentenced to forfeit $8.00 and ten days hard labor in guard house.

Reduced from Company Cook to Private, R. G. O. No. 7, dated February 1, 1899.

Due the United States for transportation and commutation of rations $33.59.

Clothing issued to him by the State $20.80.

Charles H. Kinsey, Private. Residence, Hoboken, N. J.

Discharged October 8, at Camp Voorhees, Sea Girt, N. J., per authority telegraphic instructions from War Department, dated September 10, and S. O. No. 35 Headquarters 4th N. J. V. I., dated October 10, 1898. Discharge and final statements furnished.

Clothing issued to him by the State $20.80.

Oscar W. Kocher, Corporal. Residence, Newark, N. J

Enrolled at Newark, N. J., June 28, 1898, by Lieutenant Gasser.

Mustered in at Sea Girt, N. J., June 28, 1898, by Captain W. C. Buttler, U. S. A.

Transferred to Company from Company "I" 1st N. J. V. I. September 15, 1898, per authority telegraphic instructions from War Department, dated September 10.

Promoted Corporal November 17, 1898, per R. G. O. No. 32.

Peter Kruse, Artificer. Residence, Hoboken, N. J.

Discharged at Camp Meade, Pa., October 30, 1898, per authority telegraphic instructions from War Department, dated October 29, and S. O. No. 48, Headquarters 4th N. J. V. I., dated October 30. Discharge and final statements furnished.

John J. Kumpa, Private. Residence, Jersey City, N. J.

Tried by Summary Court November 22, 1898, vio. 32 A. W., absent November 3 to 8; sentenced to forfeit $4.00. Fine and pay for time absent deducted on November pay rolls.

Tried by Summary Court December 8, 1898, vio. 33 A. W., sentenced to forfeit $1.50. Fine deducted on December pay rolls.

COMPANY M.

Tried by Summary Court December 22, 1898, vio. 33 A. W., sentenced to forfeit $1.00. Fine deducted on December pay rolls.

Clothing issued to him by the State $20.80.

Edward Lange, Private. Residence, Jersey City, N. J.

Tried by Summary Court September 30, 1898, vio. 32 A. W., absent September 16 to 22 inclusive; sentenced to forfeit $5.50. Fine and pay for time absent deducted on September pay rolls.

Tried by Summary Court November 18, 1898, vio. 32 A. W., absent October 28 to November 5; sentenced to forfeit $8.00. Fine and pay for time absent deducted on November pay rolls.

Tried by Summary Court November 22, 1898, vio. 32 A. W., absent November 5 to 10 inclusive; sentenced to forfeit $5.00. Fine and pay for time absent deducted on November pay rolls.

Sick in quarters August 2, December 28 to 30, 1898, inclusive; January 16 to 17, 1899, in line of duty.

Sick in quarters September 30, 1898, not in line of duty.

Clothing issued to him by the State $20.80

Harry A. Logan, Private. Residence, Jersey City, N. J.

Tried by Summary Court October 13, 1898, vio. 32 A. W., absent September 28 to 30; sentenced to forfeit $0.75. Fine and pay for time absent deducted on November pay rolls.

Tried by Summary Court November 4, 1898, vio. 32 A. W., absent October 29 to 31 inclusive; sentenced to forfeit $3.00. Fine and pay for time absent deducted on November pay rolls.

Tried by Summary Court January 30, 1899, vio. 62 A. W., sentenced to forfeit $5.00 and five days confinement at hard labor in guard house.

Sick in quarters February 28, 1899, in line of duty.

Clothing issued to him by the State $20.80.

Patrick J. McEvoy, Private. Residence, Hoboken, N. J.

Deserted from Camp Meade, Pa., October 28, 1898, voluntarily returned to Company on March 16, 1899.

Due the United States for clothing overdrawn at time of desertion $14.52.

Clothing issued to him by the State $20.80.

Thomas F. McGuinness, Private. Residence, Hoboken, N. J.

In arrest by civil authorities at New Brunswick, N. J., August 16 to October 7, for assault and battery; tried and convicted of the offense. Detained at Governor's Island, and reported to his Company for duty October 24, 1898.

Tried by Summary Court November 22, 1898, vio. 32 A. W., absent October 28 to November 7 inclusive; sentenced to forfeit $10.00. Fine and pay for time absent deducted on November pay rolls.

Tried by Summary Court December 28, 1898, vio. 62 A. W.,

sentenced to forfeit $3.00. Fine not deducted.

Tried by Summary Court January 18, 1898, vio. 62 A. W., sentenced to be confined for five days at hard labor at the guard house.

Tried by Summary Court January 18 1899, vio. 62 A. W., sentenced to forfeit $1.00. Fine deducted on January pay rolls.

Tried by Summary Court January 6, 1899, vio. 39 A. W., sentenced to forfeit $5.00 and to be confined for five days in guard house at hard labor. Fine deducted on January pay rolls.

Tried by Summary Court March 2, 1899, vio. 32 A. W., sentenced to forfeit $2.00.

Sick in quarters February 28 to March —, 1899, in line of duty.

Clothing issued to him by the State $20.80.

Gayton McLarren, Private. Residence, Hoboken, N. J.

Tried by Summary Court September 30, 1898, vio. 32 A. W., absent September 18 to 21; sentenced to forfeit $2.50. Fine and pay for time absent deducted on final statements.

Tried by Summary Court October 22, 1898, vio. 21 A. W., sentenced to forfeit $8.00. Fine deducted on final statements.

Discharged at Camp Wetherill, Greenville, S. C., November 18, per authority telegraphic instructions from War Department dated November 17, and S. O. No. 72, Headquarters 4th N. J. V. I. dated November 18, 1898. Discharge and final statements furnished.

Clothing issued to him by the State $20.80.

Christopher E. McQuade, Private. Residence, Jersey City, N. J.

Tried by Summary Court, September 30, 1898, vio. 32 A. W., absent September 18 to 22; sentenced to forfeit $2.50. Fine and pay for time absent deducted on final statements.

Sick in quarters August 1, 1898, in line of duty.

Discharged October 8, at Camp Voorhees, Sea Girt, N. J., per authority telegraphic instructions from War Department, dated September 10, and S. O. No. 35, Headquarters 4th N. J. V. I., dated October 10, 1898. Discharge and final statements furnished.

Clothing issued to him by the State $20.80.

James A. Mackensie, Private. Residence, Hoboken, N. J.

Absent without leave September 29 to 30, 1898.

Tried by Summary Court, October 22, 1898, vio. 21 A. W., sentenced to forfeit $8.00. Fine deducted on October pay rolls.

Clothing issued to him by the State $20.80.

Joseph Meehan, Private. Residence, West Hoboken, N. J.

Tried by Summary Court September 22, 1898, vio. 32 A. W., absent September 13 to 17; sentenced to forfeit $3.00. Fine and pay for time absent deducted on September pay rolls.

Tried by Summary Court November 8, 1898, vio. 32 A. W., absent October 30 to November 4; sentenced to forfeit $5.00. Fine and

pay for time absent deducted on final statements.

Sick in quarters September 23, 1898, in line of duty.

Discharged at Camp Wetherill, Greenville, S. C., November 17, per telegraphic instructions from War Department, dated November 17, and S. O. No. 70, Headquarters 4th N. J. V. I., dated November 17, 1898. Discharge and final statements furnished.

Clothing issued to him by the State $20.80.

Charles Miller, Private. Residence, Union Hill, N. J.

Tried by Summary Court August 24, 1898, vio. 32 A. W., absent August 16 to 22 inclusive; sentenced to forfeit $10.00. Fine remitted by Regimental Commander.

Tried by Summary Court September 30, 1898, vio. 32 A. W., absent September 17 to 21 inclusive; sentenced to forfeit $3.00. Fine and pay for time absent deducted on November pay rolls.

Tried by Summary Court October 22, 1898, vio. 32 A. W., absent October 1 to 6 inclusive; sentenced to forfeit $3.00. Fine and pay for time absent deducted on November pay rolls.

Tried by Summary Court October 22, 1898, vio. 21 A. W., sentenced to forfeit $8.00. Fine deducted on November pay rolls.

Tried by Summary Court November 22, 1898, vio. 32 A. W., absent October 29 to November 8 inclusive; sentenced to forfeit $10.00. Fine and pay for time absent deducted on November pay rolls.

Sick in quarters September 27 to 28, 1898, inclusive, in line of duty.

Clothing issued to him by the State $20.80.

Benjamin E. Monneret Wagoner. Residence, Hoboken, N. J.

Mustered in as Private. Appointed Wagoner February 21, 1899, per Company Orders No. 1.

Tried by Summary Court September 30, 1898, vio. 32 A. W., absent September 16 to 21 inclusive; sentenced to forfeit $3.50. Fine and pay for time absent deducted on September pay rolls.

Overpaid 80 cents on February, 1899, pay rolls by Major Halford.

Clothing issued to him by the State $20.80.

John Mueller, Corporal. Residence, Hoboken, N. J.

Mustered in as Private. Promomoted Corporal November 17, 1898, per R. G. O. No. 32.

Tried by Summary Court October 13, 1898, vio. 32 A. W., absent September 28 to 30 inclusive; sentenced to forfeit $0.75. Fine and pay for time absent deducted on October pay rolls.

Tried by Summary Court October 22, 1898, vio. 21 A. W., sentenced to forfeit $8.00. Fine deducted on October pay rolls.

Clothing issued to him by the State $20.80.

Edward J. Murphy, Private. Residence, Hoboken, N. J.

Tried by Summary Court September 23, 1898, vio. 32 A. W.,

absent September 13 to 19 inclusive; sentenced to forfeit $4.50. Fine and pay for time absent deducted on September pay rolls.

Tried by Summary Court November 22, 1898, vio. 32 A. W., absent October 28 to November 5 inclusive; sentenced to forfeit $7.00. Fine and pay for time absent deducted on November pay rolls.

Sick in quarters September 30, October 11 to 20, 1898, inclusive, not in line of duty.

Clothing issued to him by the State $20.80.

Paul Ohswaldt, Private. Residence, Hoboken, N. J.

Tried by Summary Court September 23, 1898, vio. 32 A. W., absent September 13 to 19 inclusive; sentenced to forfeit $4.50. Fine and pay for time absent deducted on September pay rolls.

Tried by Summary Court November 22, 1898, vio. 32 A. W., absent November 1 to 8; sentenced to forfeit $6.00. Fine and pay for time absent deducted on November pay rolls.

Absent with leave December 20 to 26, 1898, inclusive.

Tried by Summary Court January 23, 1899, vio. 32 A. W., absent December 28, 1898, to January 7, 1899; no punishment. Status changed to absent sick.

Clothing issued to him by the State $20.80.

Patrick F. O'Toole, Private. Residence, Hoboken, N. J.

Tried by Summary Court September 30, 1898, vio. 32 A. W., absent September 18 to 21; no fine.

Tried by Summary Court October 22, 1898, vio. 21 A. W., sentenced to forfeit $8.00. Fine deducted on October pay rolls.

Tried by Summary Court November 8, 1898, vio. 32 A. W., absent October 27 to 30; sentenced to forfeit $2.50. Fine and pay for time absent deducted on November pay rolls.

Discharged at Camp Wetherill, Greenville, S. C., January 18, 1899, per telegraphic instructions from War Department, dated January 17, and S. O. No. 13, Headquarters 4th N. J. V. I., dated January 18. Discharge and final statements furnished.

Clothing issued to him by the State $20.80.

Emil Ratellier, Corporal and Co. Cook. Residence, Hoboken, N. J.

Mustered in as Private. Promoted Corporal and Company Cook February 1, 1899, per R. G. O. No. 7.

Sick in quarters December 24 to 27, 1898, inclusive, in line of duty.

Clothing issued to him by the State $20.80.

John T. Rawley, Private. Residence, Hoboken, N. J.

Discharged at Camp Voorhees, Sea Girt, N. J., September 13, per authority telegraphic instructions from War Department, dated September 10, and S. O. No. 18, Headquarters 4th N. J. V. I., dated September 13, 1898. Discharge and final statements furnished.

Clothing issued to him by the State $20.80.

COMPANY M.

Joseph H. Reilly, Private. Residence, Jersey City, N. J.

Tried by Summary Court August 24, 1898, vio. 32 A. W., absent ——; no fine.

Tried by Summary Court October 13, 1898, vio. 32 A. W., absent October 2 to 3; no punishment.

Sick in quarters August 25 to September 10, inclusive, not in line of duty; in regimental hospital September 15 to 21 inclusive, Septembrr 24 to 27 inclusive, and October 10 to 16 inclusive, in line of duty.

Deserted from Camp Meade, Pa., October 28, 1898.

Due the United States for clothing overdrawn at date of desertion $11.73.

Clothing issued to him by the State $20.80.

Charles Reinhardt, Private. Residence, Hoboken, N. J.

Tried by Summary Court November 8, 1898, vio. 32 A. W., absent October 21 to 30; sentenced to forfeit $7.00. Fine and pay for time absent deducted on November pay rolls.

Sick in quarters October 5 to 6, 1898, inclusive, in line of duty.

Clothing issued to him by the State $20.80.

William N. Romaine, Private. Residence, Newark, N. J.

Enrolled at Newark, N. J., May 2, 1898, by Captain Runyon.

Mustered in at Sea Sirt, N. J., May 9, 1898, by Captain W. C. Buttler, U. S. A.

Tried by Summary Court November 10, 1898, vio. 32 A. W., absent October 19 to 27; sentenced to forfeit $5.00. Fine and pay for time absent deducted on November pay rolls.

Tried by Field Officer's Court R. O. No. 8, Headquarters 1st N. J. V. I., dated July 21, 1898, vio. 32 A. W., absent July 12 to 16; sentenced to forfeit $5.00. Fine deducted on July pay rolls.

Transferred to Company from Company "D" 1st N. J. V. I., October 8, per authority War Department under telegraphic instructions dated September 10, 1898.

Detailed to Brigade bakery, S. O. No. 76, Headquarters 1st Brigade, 2nd Division 2nd Army Corps, dated November 28, 1888.

William H. Rooney, Private. Residence, Jersey City, N. J.

Tried by Summary Court August 24, 1898, vio. 32 A. W., absent August 16 to 19; sentenced to forfeit $8.00. Fine remitted by Regimental Commander.

Tried by Summary Court November 22, 1898, vio. 32 A. W., absent October 31 to November 9; sentenced to forfeit $8.50. Fine and pay for time absent deducted on November pay rolls.

Tried by Summary Court December 8, 1898, vio. 33 A. W., sentenced to forfeit $1.00 Fine deducted on December pay rolls.

Tried by Summary Court December 31, 1898, vio. 62 A. W., sentenced to forfeit $2.00. Fine deducted on December pay rolls.

COMPANY M.

Tried by Summary Court January 16, 1899, vio. 62 A. W., sentenced to forfeit $2.00. Fine deducted on January pay rolls.

Tried by Summary Court March 3, 1899, vio. 32 A. W., absent February 12 to 18 inclusive; sentenced to five days confinement at hard labor.

Sick in quarters January 31 to February 1, 1899, incluslve, in line of duty.

Clothing issued to him by the State $20.80.

Edward J. Ryan, Private. Residence, Hoboken, N. J.

Tried by Summary Court August 19, 1898, vio. 32 A. W., absent August 11 to 14 inclusive; sentenced to forfeit $8.00. Fine remitted by Regimental Commander.

Tried by Summary Court September 30, 1898, vio. 32 A. W., absent September 16 to 21; sentenced to forfeit $3.50. Fine and pay for time absent deducted on November pay rolls.

Tried by Summary Court October 22, 1898, vio. 21 A. W., sentenced to forfeit $8.00. Fine deducted on November pay rolls.

Tried by Summary Court November 22, 1898, vio. 32 A. W., absent October 29 to November 9; sentenced to forfeit $10.00. Fine and pay for time absent deducted on November pay rolls.

Tried by Summary Court January 23, 1899, vio. 32 A. W., absent December 22, 1898, to January 6, 1899; sentenced to forfeit $10.00, and fifteen days hard labor in guard house. Fine and pay for time absent deducted on February pay rolls.

Clothing issued to him by the State $20.80.

Anton Sauer, Private. Residence, West Hoboken, N. J.

Tried by Summary Court, September 30, 1898, vio. 32 A. W., absent September 16 to 21; sentenced to orfeit $4.00. Fine and pay for time absent deducted on September pay rolls.

Tried by Summary Court November 8, 1898, vio 32 A. W., absent October 28 to November 3; sentenced to forfeit $5.00. Fine and pay for time absent deducted on November pay rolls.

Clothing issued to him by the State $20.80.

Charles Schaaff, Jr., Private. Residence, Jersey City, N. J.

Tried by Summary Court September 30, 1898, vio. 32 A. W., absent September 15 to 22, no punishment.

Sick in quarters September 9, 10, 25, 27, 1898, in line of duty.

Deserted from Camp Meade, Pa., October 28, 1898.

Due United States for clothing overdrawn at date of desertion $14.77.

Clothing issued to him by the State $20.80.

John Schlichting, Private. Residence, Hoboken, N. J.

Mustered in as Corporal.

Tried by Summary Court October 22, 1898, vio. 21 A. W.,

sentenced to forfeit $9.00 and to be reduced to private soldier. Fine deducted on November pay rolls.

Tried by Summary Court November 22, 1898, vio. 32 A. W.-absent October 29 to November 8; sentenced to forfeit $10.00. Fine and pay for time absent deducted on November pay rolls.

Clothing issued to him by the State $20.80.

George Schmaltz, Private. Residence, Hoboken, N. J.

Tried by Summary Court September 30, 1898, vio. 32 A. W., absent September 16 to 19 inclusive; sentenced to forfeit $2.50. Fine and pay for time absent deducted on September pay rolls.

Sick in quarters August 15 to 16, 1898, inclusive, and February 28, 1899, in line of duty.

Clothing issued to him by the State $20.80.

Gustav Schmidt, Corporal. Residence, Hoboken, N. J.

Discharged at Camp Voorhees, Sea Girt, N. J., September 30, per S. O. No. 228, War Department A. G. O., September 27, 1898. Discharge and final statements furnished.

Clothing issued to him by the State $20.80.

Henry Schutz, Private. Residence, Jersey City, N. J.

Sick in quarters December 19, 1898; February 25, 26, 28, and March 1, 1899, in line of duty.

Clothing issued to him by the State $20.80.

George F. Seymour, Captain. Residence, Hoboken, N. J.

Enrolled at Jersey City, N. J., June 30, 1898, by Colonel R. G. Smith.

Resignation to date from November 16, per S. O. No. 271, War Department, A. G. O., November 16, 1898.

George F. Seymour, Jr., 1st Sergeant. Residence, Hoboken, N. J.

Enrolled as Sergeant. Appointed 1st Sergeant September 30, 1898, Company Orders No. 1, same date.

Sick in quarters September 12, 1898, in line of duty.

Discharged at Camp Meade, Pa., November 9, per authority telegraphic instructions from War Department, dated November 8, and S. O. No. 67, Headquarters 4th N. J. V. I. dated November 10, 1898. Discharge and final statements furnished.

George E. Shelby, Musician. Residence, Jersey City, N. J.

Tried by Summary Court November 22, 1898, vio. 32 A. W., absent October 29 to November 7; sentenced to forfeit $4.00. Fine and pay for time absent deducted on November pay rolls.

Sick in quarters October 4 to 8, 1898, in line of duty.

Discharged at Camp Wetherill, Greenville, S. C., January 4, per authority telegraphic instructions from War Department dated January 3, and S. O. No. 3, Headquarters 4th N. J. V. I. dated January 4, 1899. Discharge and final statements furnished.

Clothing issued to him by the State $20.80.

Captain GEORGE F. SEYMOUR,

Company M.

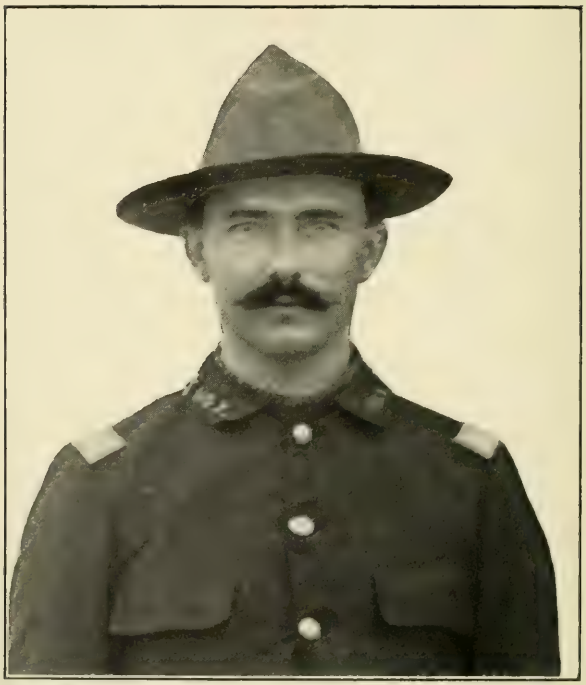

Captain CHARLES W. SHIVERS,

Company M.

COMPANY M.

Charles W. Shivers, Captain. Residence, Woodbury, N J.

Enrolled at Woodbury, N. J., June 30 1898, by Captain E. DuBois.

Mustered in at Sea Girt, N. J., July 16, 1898, by Captain W. C. Buttler, U. S. A.

Enrolled as 1st Lieutenant Company "H" 4th N. J. V. I.

Mustered out to accept promotion.

Mustered in as Captain Company "M" 4th N. J. V. I., December 6, 1898, vice Seymour resigned.

Sick in quarters December 24 to 28, 1898, in line of duty.

Resignation accepted to date from January 19, per S. O. No. 15, War Department, A. G. O., January 19, 1899.

William E. Siebert, Musician. Residence, Hoboken, N. J.

Mustered in as Private. Appointed Musician February 1, 1899, per Company Orders No. 2.

Tried by Summary Court August 19, 1898, vio. 32 A. W., absent August 16 to 17 inclusive; sentenced to forfeit $4.00. Fine remitted by Regimental Commander.

Tried by Summary Court September 30, 1898, vio. 32 A. W., absent September 18 to 21 inclusive; sentenced to forfeit $2.00. Fine and pay for time absent deducted on September pay rolls.

Tried by Summary Court November 13, 1898, vio. 32 A. W., absent October 28 to November 5, inclusive; sentenced to forfeit $10.00. Fine and pay for time absent deducted on November pay rolls.

Tried by Summary Court November 22, 1898, vio. 32 A. W., absent November 6 to 10 inclusive; sentenced to forfeit $5.00. Fine and pay for time absent deducted on November pay rolls.

Clothing issued to him by the State $20.80.

Julius Simon, Private. Residence, Hoboken, N. J.

Tried by Summary Court September 30, 1898, vio. 32 A. W., absent September 17 to 19 inclusive; sentenced to forfeit $1.50. Fine and pay for time absent deducted on September pay rolls.

Tried by Summary Court November 22, 1898, vio. 32 A. W., absent November 2 to 10; sentenced to forfeit $7.00. Fine and pay for time absent deducted on November pay rolls.

Clothing issued to him by the State $20.80.

Maurice L. Smithson, Corporal. Residence, Hoboken, N. J.

Mustered in as Private. Promoted Corporal November 17, 1898, per R. G. O. No. 32.

Tried by Summary Court August 24, 1898, vio. 32 A. W., absent August 19 to 21 inclusive; sentenced to forfeit $8.00. Fine remitted by Regimental Commander.

Absent with leave January 16 to February 19, 1899, inclusive.

Clothing issued to him by the State $20.80.

COMPANY M.

William F. Stall, Corporal. Residence, Hoboken, N. J.

Mustered in as Private. Promoted Corporal November 17, 1898, per R. G. O. No. 32.

Tried by Summary Court September 30, 1898, vio. 32 A. W., absent September 23 to 24; sentenced to forfeit $1.00. Fine and pay for time absent deducted on September pay rolls.

Clothing issued to him by the State $20.80.

Frederick Steigleiter, 1st Lieutenant. Residence, Hoboken, N. J.

Enrolled at Jersey City, N. J., June 30, 1898, by Colonel R. G. Smith.

Resignation accepted to date from September 26, per S. O. No. 228, War Department, A. G. O., September 28, 1898.

Henry Steinkraus, Private. Residence, Hoboken, N. J.

Mustered in as Sergeant.

Tried by Summary Court October 22, 1898, vio. 21 A. W., sentenced to forfeit $10.00 and be reduced to Private. Fine deducted on November pay rolls.

Tried by Summary Court November 22, 1898, vio. 32 A. W., absent October 29 to November 8; sentenced to forfeit $10.00. Fine and pay for time absent deducted on November pay rolls.

Sick in quarters February 18, to March 1, 1899, inclusive, in line of duty.

Clothing issued to him by the State $20.80.

Henry C. Sturm, Q. M. Sergeant. Residence, Hoboken, N. J.

Mustered in as Sergeant. Appointed Quartermaster Sergeant November 17, 1898, per R. G. O. No. 32.

Tried by Summary Court February 13, 1899, vio. 32 A. W., sentenced to be reprimanded by his Company Commander.

Sick in quarters August 9, 10, 1898, and February 17, 1899, in line of duty.

Clothing issued to him by the State $20.80.

Henry J. Topser, Private. Residence, Hoboken, N. J.

Tried by Summary Court September 30, 1898, vio. 32 A. W., absent September 18 to 21, 1898; sentenced to forfeit $2.00. Fine and pay for time absent deducted on September pay rolls.

Tried by Summary Court November 22, 1898, vio. 32 A. W., absent October 30 to November 8; sentenced to forfeit $7.00. Fine and pay for time absent deducted on November pay rolls.

Sick in quarters September 1, 1898, in line of duty.

Clothing issued to him by the State $20.80.

George Wachtel, Private. Residence, New York, N. Y.

Enrolled at St. Joseph, Mo., April 27, 1898, by Captain Keller.

Mustered in at Jefferson Barracks, Mo., May 16, 1898, by Lieut. Hardeman.

First Lieut. **FREDERICK STEIGLEITER,**

Company **M.**

COMPANY M.

Enrolled as Corporal Company "I" 4th Mo. V. I.

Reduced to grade of Private soldier per R. O. No. 5, Headquarters 4th Mo. V. I., dated June 1, 1898.

Sick in quarters May 30, 1898, in line of duty.

Transferred to Company "M" 4th N. J. V. I. from Company "I" 4th Mo. V. I., per telegraphic authority A. G. O. dated February 4, 1899.

Sick in quarters October 26, 1898.

Charles A. Wareing, Private. Residence, Hoboken, N. J.

Tried by Summary Court December 8, 1898, vio. 33 A. W., sentenced to forfeit $1.50. Fine deducted on final statements.

Tried by Summary Court December 22, 1898, vio. 33 A. W., sentenced to forfeit $1.50. Fine deducted on final statements.

Tried by Summary Court December 28, 1898, vio. 33 A. W., sentenced to forfeit $0.50. Fine deducted on final statements.

Tried by Summary Court December 28, 1898, vio. 33 A. W., sentenced to forfeit $0.50. Fine deducted on final statements.

Sick in quarters December 19 and 24, 1898 in line of duty.

Discharged at Camp Wetherill, Greenville, S. C., December 31, per telegraphic instructions from War Department, dated December 29, and S. O. No. 100, Headquarters 4th N. J. V. I., dated December 31, 1898. Discharge and final statements furnished.

Clothing issued to him by the State $20.80.

Charles H. Weaver, Private. Residence, West Hoboken, N. J.

Tried by Summary Court October 13, 1898, vio. 32 A. W., absent September 29 to —, 1898; no punishment.

Clothing issued to him by the State $20.80.

Charles A. Weinstein, Private. Residence, West Hoboken, N. J.

Tried by Summary Court October 25, 1898, vio. 62 A. W., sentenced to forfeit $2.00. Fine deducted on November pay rolls.

Tried by Summary Court November 22, 1898, vio. 32 A. W. absent October 31 to November 9; sentenced to forfeit $5.00. Fine and pay for time absent deducted on November pay rolls.

Sick in quarters December 24 to 28, 1898, inclusive, in line of duty.

Clothing issued to him by the State $20.80.

Henry Wiesehan, Private. Residence, Hoboken, N. J.

Discharged at Camp Wetherill, Greenville, S. C., November 17, per authority telegraphic instructions from War Department, dated November 15, and S. O. No. 70, Headquarters 4th N. J. V. I. dated November 17, 1898. Discharge and final statements furnished.

Clothing issued to him by the State $20.80

Arthur J. Wigmore, Musician. Residence, Newark, N. J.

Enrolled at Newark, N. J., May 2, 1898, by Captain Spain.

Mustered in at Sea Girt, N. J., May 7, 1898, by Captain W. C. Buttler, U. S. A.

COMPANY M.

Transferred to Company from Company "I" 1st N. J. V. I. October 8, 1898, per authority telegraphic instructions from War Department, dated September 10.

Charles F. White, Private. Residence, Hoboken, N. J.

Tried by Summary Court August 26, 1898, vio. 32 A. W., absent August 16 to 21; sentenced to forfeit $10.00. Fine remitted by Regimental Commander.

Tried by Summary Court September 8, 1898 vio. 32 A. W., no punishment.

Tried by Summary Court September 30, 1898, vio. 32 A. W., absent September 21 to 24 inclusive; sentenced to forfeit $5.00. Fine and pay for time absent deducted on October pay rolls.

Tried by Summary Court November 4, 1898, vio. 32 A. W., absent October 18 to 27 inclusive; sentenced to forfeit $8.00. Fine and pay for time absent deducted on November pay rolls.

Tried by Summary Court December 8, 1898, vio. 33 A. W., sentenced to forfeit $1 00. Fine deducted on December pay rolls.

Tried by Summary Court February 17, 1899, vio. 62 A. W., sentenced to forfeit $1.00. Fine deducted on February pay rolls.

Clothing issued to him by the State $20.80.

John C. Wright, Private. Residence, Hoboken, N. J.

Tried by Summary Court September 30, 1898, vio. 32 A. W., absent September 19 to 21; sentenced to forfeit $1.00. Fine and pay for time absent deducted on September pay rolls.

Tried by Summary Court November 22, 1898, vio. 32 A. W., absent October 28 to November 5; sentenced to forfeit $7.00. Fine and pay for time absent deducted on November pay rolls.

Tried by Summary Court January 7, 1899, vio. 38 A. W., sentenced to forfeit $5.00 and five days confinement at hard labor in guard house. Fine deducted on January pay rolls.

Tried by Summary Court February 18 1899, vio. 62 A. W., sentenced to forfeit $1.00. Fine deducted on February pay rolls.

Sick in quarters December 23 and 24, 1898, inclusive, in line of duty.

Clothing issued to him by the State $20.80.

Julius Zech, Private. Residence, Jersey City, N. J.

Place of discharge not given.

Absent without leave through misunderstanding. This man was sent home as discharged by Captain Seymour on October 8, 1898, afterwards notified to report to his Company for duty.

COMPANY M.

Charles F. Zeeb, Musician. Residence, Jersey City, N. J.

Discharged at Camp Voorhees, Sea Girt, N. J., October 10, per authority telegraphic instructions from War Department, dated October 8, and S. O. No. 36, Headquarters 4th N. J. V. I., dated October 10, 1898. Discharge and final statements furnished.

Clothing issued to him by the State $20.80.

Gustav Young.

Sick in quarters August 27, September 12, 1898, in line of duty.

Detailed at 2nd Division Headquarters as Orderly, S. O. No. 162, 2nd Division, 2nd Army Corps, dated December 16, 1898.

Clothing issued to him by the State $20.80.

Charles W. Barber, 1st Lieutenant.

See Company "H."

Capt. GEORGE K. McGUNNEGLE,
15th Inf. U. S. A.
Muster Out Officer.

Date Due

Demco 293-5			

New Jersey infantry. N.J.
4th regt., 1898-1899. E726
Record of Fourth New .N4N5
Jersey National Guard,
Volunteer Infantry.

DATE	NAME	CLASS
JAN 29 '12	326412	

326412

N.J.
E726
.N4N5